2 CENTS PAY NO MORE!

Chicago Daily Tribune

THE WORLD'S GREATEST NEWSPAPER

FINAL ★★★

VOLUME XCVIII.—NO. 251 C [REG. U. S. PAT. OFFICE. COPYRIGHT 1939 BY THE CHICAGO TRIBUNE.] FRIDAY, OCTOBER 20, 1939.—42 PAGES THIS PAPER CONSISTS OF THREE SECTIONS—SECTION ONE PRICE TWO CENTS IN CHICAGO AND SUBURBS ELSEWHERE THREE CENTS

WON'T INVADE FRANCE: HITLER

REVEAL DELAYS IN MANTENO'S FIGHT ON PLAGUE

First Death in July, Inquest Told.

Admission that the first deaths from typhoid occurred at the Manteno state hospital for the insane a month before infected wells were chlorinated was the high point of an inquest held yesterday at Kankakee. Other developments were:

1. Dr. Ralph T. Hinton, managing officer of the hospital, admitted that until the epidemic he had not seen a typhoid case in nearly 30 years, and that the hospital staff had mistakenly felt it had more important duties than to vaccinate against the disease.

2. Testimony was given that milk supplied to the institution by a Cicero dairy recently was found to contain a bacteria count more than three times that permitted by the Chicago board of health.

3. State's Attorney Samuel H. Shapiro of Kankakee county promised he would carry on an independent investigation to determine whether negligence contributed to the high mortality rate at Manteno.

Negligence Question Dodged.

At the inquest, conducted by Coroner A. E. Kerger, the negligence question was dodged. Only one death—that of Mrs. Emily Dalton, of 1959 Jackson boulevard, Chicago, was investigated. The evidence and findings were assumed to embrace all 52 deaths thus far attributed to typhoid. The coroner's jury perfunctorily found that Mrs. Dalton died of typhoid. It made no recommendations.

The only witnesses at the inquest were members of the hospital's medical staff. It had been expected that the coroner would call several witnesses from the state health department or from the state department of public welfare. The health department is said to have given repeated warnings that the hospital water was impure.

Coroner Kerger denied he had been asked or warned not to call key witnesses. But it was the failure of the coroner to dig deeper into the facts behind the investigation that prompted State's Attorney Shapiro to announce he would push his inquiry to the limit.

Observers Represent State.

The principal witness yesterday was Dr. Hinton. He was questioned by Mr. Shapiro, who sat in as an official observer. Other observers were Assistant Attorney General Joseph Londrigan and W. L. Crouch, assistant superintendent of charities for the public welfare department.

Dr. Hinton testified that the first typhoid death occurred on July 15, two days after the patient's illness had been diagnosed as typhoid. On July 18 the state health department confirmed the findings. Limited immunization of other patients was then started. A month later other patients became ill. Immunization of all patients and employés was then ordered, and the hospital was quarantined, Dr. Hinton said.

Chlorination of the hospital's water supply was begun on Aug. 19, a month after the first death had occurred, and the typhoid germs were traced to well No. 4 12 days later, Dr. Hinton said. The fault, in his belief, was the seepage of sewage into the water supply. Dr. Hinton admitted frequent warnings of water contamination had been received from the health department, but said the water was not treated because the condition was believed to have cleared up. The July outbreak was the first instance of typhoid in the nine year history of the hospital, said Dr. Hinton.

His First Case Since 1911.

State's Attorney Shapiro then asked him why typhoid and smallpox inoculation was not carried out as a matter of routine.

"Because of constant efforts of the health department in fighting these diseases, we didn't think much about them any more," replied Dr. Hinton. "I haven't seen a typhoid case since 1911. In a growing institution we felt we had more important things to do than vaccinate against a practically unknown disease. We were mistaken."

The hospital head was then asked about milk supplies from the West Towns Dairy, Inc., of Cicero. He replied that only recently the hospital took a bacteria count of the milk. A week ago, he said, the count showed

[Continued on page 16, column 3.]

NEWS SUMMARY

of The Tribune [And Historical Scrap Book.] Friday, October 20, 1939.

War Situation

BERLIN—Hitler orders German troops not to invade France, say high officials. Page 1.

TOKIO—American blast at Japanese actions in China stuns Tokio officials. Page 1.

BERLIN—Germans fear Turkey's lining up with empires will touch off general war. Page 1.

PARIS—Turkish treaty held major diplomatic victory for empires and blow for Germany. Page 2.

LONDON—Britain says alliance with Poles excluded possibility of aggression by Russia. Page 3.

SOFIA, Bulgaria—Cabinet resigns; new premier likely to be friendly with Moscow. Page 6.

LOCAL.

Inquest reveals delay in Manteno's fight against typhoid epidemic. Page 1.

Bleach haired bandit testifies at trial of two lawyers. Page 18.

Two new gambling law test cases to be heard today. Page 19.

Deaths and obituaries. Page 33.

DOMESTIC.

George Gore Jr. acquitted in slaying of his stepmother. Page 1.

Cavalry solves two day battle problem in six hours. Page 8.

Louisiana political scandals bring lid on gambling. Page 17.

First efforts by state to end C. I. O.-Chrysler strife fail. Page 33.

WASHINGTON.

State department talks about barring armed merchant vessels from American waters and ports. Page 5.

Air corps prepares to ask congress for 500 superbombers to outfly and outdistance any in world. Page 8.

Fritz Kuhn wrangles with Dies committee for five hours. Page 9.

Senator Austin urges embargo repeal, not for sake of neutrality, but as national defense move. Page 13.

SPORTS.

Northwestern changes back field for Wisconsin game. Page 29.

Notre Dame names 36 for Navy game. Page 29.

Michigan won't listen to those Chicago wails. Page 29.

Teams of Coaches Stagg and Warner clash tonight. Page 29.

Indiana works on new offense for Illinois game. Page 31.

Tack Point keeps trying and wins a race. Page 32.

EDITORIALS.

The Struggle to Be Neutral; Relief for the Diamond Shortage; The Ford Case. Page 14.

FEATURES.

Crossword puzzle. Page 6.
Food news, recipes. Pages 21-23.
News of society. Page 25.
Looking at Hollywood. Page 25.
Front Views and Profiles. Page 25.
Radio programs. Page 27.
Day by Day on the Farm. Page 34.

COMMERCE AND FINANCE.

New house bill bans financial aid to warring nations. Page 35.

Army seeks bids for 12,000 autos; cost 15 millions. Page 35.

Several large companies report earnings gains. Page 35.

Fight for democracy at home, not abroad, audit bureau advised. Page 35.

Credit men see danger in heavy taxes; propose reforms. Page 35.

Chicago grows as convention city in last year. Page 35.

Stephen Paine contends he acted in good faith in trust deals. Page 37.

Want Ad index. Page 37.

THE WEATHER

FRIDAY, OCTOBER 20, 1939.

[Central standard time.]

Sunrise, 6:08. Sunset, 5:01. Moon sets at 11:47 p. m. Mars, Jupiter, and Saturn are visible most of the night.

CHICAGO AND VICINITY: Fair and warmer today; tomorrow fair and cooler; moderate southeast and south winds today.

ILLINOIS: Fair, warmer north and west-central today; tomorrow fair, cooler north and central.

TEMPERATURES IN CHICAGO.

For 24 hours ended 2 a. m. Oct. 20:

3 a.m. . .62	9 a.m. . .68	3 p.m. . .66	9 p.m. . .56
4 a.m. . .63	10 a.m. . .68	4 p.m. . .60	10 p.m. . .52
5 a.m. . .64	11 a.m. . .64	5 p.m. . .57	11 p.m. . .51
6 a.m. . .63	Noon. . *69	6 p.m. . .56	Midn't. . .50
7 a.m. . .64	1 p.m. . .69	7 p.m. . .55	1 a.m. . .50
8 a.m. . .68	2 p.m. . .67	8 p.m. . ‡55	2 a.m. †48

*Highest. †Lowest. ‡Unofficial 8 p.m.-2 a.m.

For 24 hours ended 6:30 p. m. Oct. 19:

Mean temperature, 63; normal, 53; Oct. excess, 30 deg.; excess since Jan. 1, 782 deg.

Precipitation, trace; Oct. deficiency, 1.34 in. Total since Jan. 1, 24.17. Deficiency since Jan. 1, 3.39 in.

Highest wind velocity, 26 miles an hour from the west at 8:19 a. m.

[Detailed weather report on page 37.]

Total average net paid circulation SEPTEMBER, 1939 DAILY in excess of 1,000,000 THE CHICAGO TRIBUNE

LOOKING INTO THEIR FUTURE?

Copyright, 1939, by The Chicago Tribune.

Acquit Gore in Slaying of Stepmother

BY WILLIAM SHINNICK.

[Chicago Tribune Press Service.]

Benton, Ill., Oct. 19.—A jury in the Franklin county Circuit court today acquitted George W. Gore Jr., former University of Illinois student, of the murder of his stepmother, Mrs. Nancy Gore. The seven women and five men jurors reached their verdict in two hours.

There was a brief demonstration of approval by a small percentage of those in the courtroom. This was speedily stopped by the gavel of Judge W. Joe Hill's bailiff. Gore, who had maintained a confident demeanor thruout the trial, said he was not surprised.

His attorneys dissuaded him from making a speech of thanks to the jury. He was then led away by deputy sheriffs, who are holding him for a larceny charge in Cape Girardeau, Mo.

Death Penalty Demanded.

Reports indicated the jury, which heard the state demand the death penalty, was in general agreement from the start and that only two ballots were taken. It was indicated the arguments that policemen treated the defendant brutally carried much weight with the jurors.

In closing arguments for the defense, Attorney Robert E. Smith sought to cast suspicion on Dr. George W. Gore Sr., father of the defendant and husband of the slain woman. Dr. Gore, a Benton surgeon, is awaiting trial for the murder of Carl Choisser, who was young Gore's attorney and closest friend.

Dr. Gore shot and killed Choisser near the courthouse in Benton on Sept. 25 as a climax to a dispute over the defense of young Gore, whom the father wanted to plead guilty.

Gore's Presence Denied.

"I am telling you," Smith declared, "that Dr. Gore, on the stand here, committed perjury. His son was not even in Illinois when Nancy Gore was murdered. The shots that killed her were fired inside the inclosed porch on which she slept, not thru a glass door, as Dr. Gore insisted."

The state contended young Gore slipped up to his father's home on the morning of July 23, and by the gleam of a flashlight fired three bullets into the body of his stepmother. Testimony, including that of Dr. Gore, indicated the son had nursed a deep hatred of her since she married the physician in 1937, two years after the death of the first Mrs. Gore.

On July 24 young Gore was arrested at Cape Girardeau and brought to Benton. He was later released on bond. He was arrested again July 30, this time by Missouri authorities, on a larceny charge. Two days later he made an oral confession, which he repudiated at the trial, that he had killed Mrs. Gore.

Weapon Never Found.

The only evidence to show that young Gore was in Benton at the time of the slaying, aside from the unsigned confession, were tire marks near the Gore home. These corresponded with the tires on a $60 second hand automobile that young Gore—he is 32—purchased in late July under an assumed name.

In the confession Gore said he had tossed the pistol he used and the suit of blue denim he wore when the crime was committed into the Big Muddy river near Murphysboro. These articles have not been found.

Four policemen testified they heard the confession, which was admitted to evidence after long debate.

Young Gore's wife, Katherine, who was taken to a hospital earlier today in a comatose condition apparently resulting from nervous strain over the trial, was reported rallying late this afternoon. She also faces a larceny charge at Cape Girardeau.

Gore signed a waiver of extradition late today and will be returned to Missouri to face the larceny charge next Wednesday.

TWO BOMBERS COLLIDE IN AIR; FOUR NAVAL FLYERS ARE KILLED

(Picture on back page.)

San Diego, Cal., Oct. 19 (AP).—Four navy flyers plunged to a fiery death today in the mid-air crash of two dive bombing airplanes. The victims: Ensign Theodore Smith, 24 years old, Kansas City; Ensign Harold E. Pence, 22, Hillsboro, Ill.; Chief Ordnance Man Edward Eakins, San Bernardino, Cal., and Radio Man Leland E. Hall, 23, San Diego.

Ensign H. E. Pence.

The bombers, attached to the aircraft carrier Lexington, were on a practice flight, in which the planes climb high until they spot the object of attack, then nose down in full power dive, attaining terrific speed. A short distance above their objective they discharge their bombs, level off, and climb away.

The crash occurred near Black mountain, a few miles northeast of here. There were no witnesses. The burned remains of the two craft were within 100 feet of each other in a bean field.

A Social Lion of Doggy Set Is Ransomed

(Pictures on page 8.)

Jackie was the best watchman that Charles H. King ever hired for his garage at 6820 North Clark street. Jackie patroled a beat in front of the garage with unflagging vigilance, and the salary he demanded wasn't high—just a bone once in a while, and a beefsteak, served rare, when he was hungry.

Jackie was—and is—a handsome silver German shepherd dog, a favorite with the ladies and also, the police suspect, a social lion among canines. He disappeared Monday afternoon. King began a search.

A Neighbor Aids Him.

"Two fellows drove up in a car," reported a neighbor. "Your dog jumped in, and——"

"Jumped in!" King interrupted. "Why, he's a trained watchdog. He hates strangers."

"I'm just telling you," said the neighbor. "And here are the first five figures of their license number. I couldn't catch the last one."

King went to the Rogers Park police station. After conferring with Policemen Peter Walsh and Charles Hecht, King inserted this ad in the Lost and Found column of Wednesday's newspaper:

DOG lost—Silver German shepherd police dog; curl on end of tail; liberal reward. Briargate 2248.

Walsh and Hecht in the meantime had prepared a list of 10 license numbers, based on the five figures supplied by King's neighbor, with final digits running from 0 to 9.

Early Wednesday morning King got a telephone reply to his advertisment.

"How about that liberal reward?" asked a voice.

Arranges to Pay Reward.

"I'll pay anything," promised King. "Where are you?" They made arrangements to meet at 3614 Roosevelt road. Police accompanied King. Parked near by they found a car with a license number that was on their list—issued to William Berman, 4024 Grenshaw street.

King called at the address and emerged a few minutes later with Berman, 34 years old, a former prize fighter who is now a salesman. In Berman's pocket was $10 King had paid as a reward for the dog, which was tied up at the rear of a poolroom at the address.

Berman named Harold Barber, 24, of 3419 16th street, as his companion. Both are in the Rogers Park jail, charged with dog larceny.

JAPAN SHOCKED BY U. S. BLAST AT CHINA POLICY

Envoy Says People in America Stirred.

TOKIO, Oct. 20, Friday (AP).—The government today prohibited publication of portions of the speech yesterday by American Ambassador Joseph C. Grew in which he said the American public was resentful of injuries to American interests in China by Japanese armed forces. An abridged version of the speech will be released later.

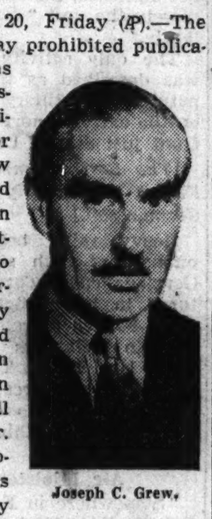

Joseph C. Grew.

Official and diplomatic circles were shocked by the speech. Ambassador Grew, with great frankness, said that American opinion had been aroused by "bombings, indignities, and manifold interference with American rights" in China.

[In Washington, D. C., officials said the ambassador's statement faithfully reflected the views of the American government.]

Japanese Notables Hear Him.

The tall, gray-haired ambassador, who said his words came "straight from the horse's mouth," spoke yesterday before a dumfounded audience of Japanese notables at a luncheon of the America-Japan society.

Grew's presentation of the American reaction apparently came as a complete shock to the audience, which included Admiral Baron Kantaro Suzuki, privy councilor; Renzo Swada, former vice minister of foreign affairs and newly appointed ambassador to France; and Count Aisuke Kabayama, member of the house of peers.

"They [the American people] regard with growing seriousness the violation and interference with American rights by Japanese armed forces in China in disregard of treaties and agreements," Grew declared.

Says Injuries Are Needless.

"When such opinion tends toward unanimity it is a force which a government cannot possibly overlook and will not fail to reflect in its policies and actions."

He added that it was his personal belief and the belief of the American government and people that many of the injuries inflicted on American interests "which have been done and are being done by Japanese agencies are wholly needless."

"On that subject public opinion in the United States is unanimous," he asserted.

The ambassador said his recent visit home surprised him as to extent and depth of the American understanding of the far eastern situation.

Asserts Americans Are Shocked.

"American people have been profoundly shocked over the widespread use of bombing in China, not only on the grounds of humanity, but also on the grounds of direct menace to American lives and property, accompanied by the loss of American life and the crippling of American citizens," the ambassador said.

"What I shall say in Japan in the ensuing months comes 'straight from the horse's mouth,' in that it will accurately represent and interpret some current thoughts of the American government and people. . . . Only thru consideration of those facts and steps to alter those facts can Japanese-American relations be improved."

NAZI BOMBERS DRIVEN OFF BY BRITISH PLANES

EDINBURGH, Scotland, Oct. 20, Friday (AP).—For the second time in five days British aircraft went aloft today over eastern Scotland against the menace of Nazi bombers.

The Nazi invaders flew at extremely high altitudes and defending aircraft apparently took up the pursuit so rapidly that no bombs were dropped in populated centers.

Gunfire was heard and civilians saw British aircraft before air raid sirens were sounded.

Within 30 minutes, however, an all clear signal was given in part of the area which had been put on the alert and by noon the alarm had been lifted thruout the region.

Turkey's Pact with Empires Angers Berlin

BERLIN, Oct. 19 (AP).—Authoritative quarters tonight took a grave view of Turkey's signature of a 15 year mutual assistance pact with Great Britain and France.

The treaty, which was signed at Ankara, capital of Turkey, provided that England, France, and Turkey come to the aid of one another in case of aggression leading to war in the eastern Mediterranean and the Balkan areas. Turkey, therefore, would not become involved in the British-French war with Germany unless it spreads to the Mediterranean area. [Details of the treaty will be found on page 4.]

General War Feared.

Nazi sources said they feared the pact might cause an outbreak of a general war inasmuch as Italy's and Russia's interests were directly involved.

[Dispatches from Rome said the Fascist government regarded the agreement as a direct challenge to Italy. It was said Italy again realized that war may be forced upon the nation and that its entry on the side of Germany would bring in Turkey, Greece, and Rumania against it as well as France and England. However, it was stressed that Italy intends to remain neutral under the present circumstances.]

German quarters looked to Italy to react as a Mediterranean power. They said the fact Turkey had turned her back on Russia and had faced toward the Mediterranean was sufficient cause to bring Italy and Russia to work together as the Nazis and soviets already are doing.

Call Russia "Disappointed."

Russia was represented by these persons as being "highly disappointed" over the signing of the pact.

Adolf Hitler's immediate reaction was formally to ratify the friendship treaty with Russia signed at Moscow Sept. 28 and subsequent agreements of Oct. 4, made with Russia concerning Poland and the boundaries of their "spheres of influence" in that country.

[An official announcement by Tass, soviet news agency, said the presidium of the supreme soviet also had ratified the pact of Sept. 28 and its supplementary protocol of Oct. 4.]

German and Russian solidarity seemed firmer than ever.

Cite Action Against Poles.

Informed Nazi quarters said they could not understand why Turkey had acted "against her best interests," and expressed belief the situation might prove similar to the Polish one.

In that case the Polish foreign minister, Josef Beck, angered Germany by seeking English aid last spring, Nazis said, and concluding a mutual assistance pact with Britain and France.

"England cannot help Turkey any more than she helped Poland," they said.

"God help the Turkish peasants," one source said. "There are no trees there for them to hide behind when the bombers come. There were trees in Poland."

See No Immediate Threat.

Authoritative Nazis, however, professed to see no immediate threat to Germany's strategic military position in the new and unexpected development.

The entire tendency was to emphasize that Italy is the power most directly affected and that it now is up to Premier Mussolini.

There was no indication that the pact in any way altered the Russian-German decision to reorganize eastern

[Continued on page 4, column 5.]

HARVEST-TIME bargains for food shoppers

Red apples, squash and pumpkins, turkeys and boxes of cranberries—these are just a few of the week's low-priced, harvest-time bargains in foods, says Mary Meade, Tribune Home Economics editor.

Her article on page 21 is one of many features which you will enjoy in the food pages of today's Tribune.

NAZIS ORDERED TO STAY ON OWN SIDE OF BORDER

Recover All Land Taken by Foes.

BY SIGRID SCHULTZ.

[Chicago Tribune Press Service.]

BERLIN, Oct. 19.—Fuehrer Adolf Hitler has ordered that no German soldier on the western front set foot in France. Army forces have been ordered to remain on German soil to repulse any attack but to refuse to be lured onto French soil, say high officials.

An analysis of the happenings on the western front, beginning with Sept. 9 when the first French patrol crossed the German border, was issued today by the German high command after the last French units had departed from German soil. The communique itself confirmed these reports that German soldiers had been ordered not to enter France.

The last French soldier on German soil has retreated over the border, the communique declared, and the German troops did not cross the borderline in retaking land that had been held by the French.

Retreat Called Voluntary.

The Germans derided the French and British allegation that the German offensive was halted by the empires' forces. This, they argued, was just an attempt to camouflage the French and British retreat which, it was said, was voluntary.

[French army officials yesterday admitted their forces had been withdrawn for a depth of six miles along a 22 mile front in the northwest part of the western front. Details on page 2.]

The German report contrasted sharply with the empires' claims of heavier engagements on the western front. An authorized officer said that the only appearance of a slightly heavier force than a company [200 men in the German army] came in an action that had purely local significance and added, "My French colleagues who make up the daily French war communiques must have had many private laughs."

Short Engagements Told.

The communique said clashes occurred only between the advancing German outposts and the retreating French vanguard. These engagements, however, the Germans said, were short and fierce and occurred along the road linking the German village of Hornback with the French town of Bitche. At some points, the war review declared, the French retreated to such an extent that "temporarily contact with the enemy was lost."

The whole tone of the communique was to minimize the scope of the war to date—in size of engagements, in territory involved, and in casualties—and to emphasize, in effect, that the front lines now were the peace-time boundaries.

Germans Report 196 Killed.

The German casualty list, as given by the Germans, totals 196 dead, 356 wounded, and 114 missing up to Oct. 17. The Nazis declared their losses in the two days since do not considerably increase the list. They said that along the entire Rhine river front from Basel, Switzerland, to Karlsruhe only one German soldier was injured. He was hit by a splinter falling from a bursting antiaircraft shell. The number of French prisoners taken by the Germans up to Oct. 18 was 664 soldiers and 25 officers, according to the Germans.

What war there had been on the western front the communique laid to French initiative, and an unwillingness by Germany to take the initiative on land was seen as implied in the statement that contact had been broken with the enemy in several places because the French withdrew into France beyond the border.

All Fighting "Local."

At no point along the western front has serious fighting occurred, the German report said, adding that "all fighting was purely local and between small forces. At no point did the French come near the Siegfried line, except near Saarbruecken where it runs along the frontier."

The Germans declared the French were able to occupy only a narrow frontier strip, the biggest gain being three miles in depth. In addition to the occupation of a few villages between Luxemburg and Saarlautern, Germany, the French seized two small sectors southwest and southeast of Saarbruecken. All those sectors, the

Germans reported, "were reoccupied by our troops following the retreating French."

Artillery activities corresponded in scope with the infantry activity, according to the report, which explained that "artillery fire was restricted to support of smaller raids and harassing fire in the forefield of our fortifications." In only one case the French shelled a German pillbox. The Germans claim approximately 80 six inch shells hardly scratched the pillbox.

Report on Aerial Losses.

The Germans declared the aerial warfare was only reconnoitering and defense activities and that they had lost only 11 planes while the French lost 48 and the British 12. These figures did not include British ships lost over the North sea and on propaganda leaflet flights over Germany.

The communique said "British troops until now have been nowhere in evidence in the first line on the western front"—a point that the newspapers emphasized in headlines and the Germans with smiles in conversation. However, an authorized officer asserted, "We know pretty well where the British are, for French soldiers using placards have indicated to our men where they lie."

REDS ARREST KIN OF PILSUDSKI AS ENEMY OF SOVIET

MOSCOW, Oct. 19 (AP).—The arrest of an unidentified relative of the Polish hero, Marshal Josef Pilsudski, and 13 other former Polish officers by soviet Russian authorities in Lwow as counter-revolutionaries was reported today in the army newspaper, Red Star. The report asserted many former officers and capitalists were hiding in convents which had been "converted into arsenals, where counter-revolution is being planned."

A dispatch from sovietized eastern Poland said that 52 Polish river boats sunk or damaged by a soviet river fleet would be salvaged and "put into full military readiness."

Provincial newspapers reported continued arrests of scores of food speculators and hoarders, who were being sentenced to from one to eight years in prison.

Many commodities are difficult to obtain in Moscow, since foodstuffs are being requisitioned for the army and shipped into the newly acquired territory. Reports which could not be confirmed said some of this food was finding its way to Germany.

NAZIS WILL SINK NEUTRAL SHIPS IF UNDER CONVOY

BERLIN, Oct. 20 [Friday] (AP).—Germany has warned neutral nations that they run the risk of having sunk any ships escorted by British or French warships, Dienst aus Deutschland, the authoritative commentary close to the foreign office, said today.

The commentary said Germany had called the attention of neutral powers to the fact that it is not permissible for neutral ships to travel in the convoy of hostile warships.

Dienst said Germany had told the neutrals that such vessels are "running the risk of being sunk according to internationally recognized laws of warfare."

Lost Flyer Owes Life to Pair of Undertakers

St. Johnsbury, Vt., Oct. 19 (AP).—Somewhat paradoxically, Nelson Gordon, Augusta, Me., aviator, probably owed his life today to two St. Johnsbury undertakers. After losing his way over the Green mountains, Gordon arrived at St. Johnsbury last night, with an almost exhausted supply of gasoline, searching for a landing place. Undertakers George Trefren and William A. Woods guided Gordon three miles to the St. Johnsbury airport with a vertical beam from the spotlight of the vehicle of their profession. There Trefren and Woods directed other cars to outline the field with their headlights and Gordon came down.

TURKISH TREATY HAILED IN FRANCE AS BLOW TO NAZIS

Claim Pact Will Allow Tighter Blockade.

BY EDMOND TAYLOR.

[Chicago Tribune Press Service.]

PARIS, Oct. 18.—From a strategic point of view military observers here consider the military assistance pact signed today by Turkey, Britain, and France at Ankara, capital of Turkey, the most important development of the war since the Russian invasion of Poland.

The pact, broadening an earlier agreement of the three nations to assist one another in the event of war in the Mediterranean, should make it possible for the empires to send their warships thru the Dardanelles into the Black sea up to the tonnage limit specified by the treaty of Montreaux, it was said.

[This treaty, giving Turkey the right to rearm the Dardanelles, was signed by 10 nations at Montreaux, Switzerland, in July, 1936.]

Tighter Blockade Possible.

This would make it possible to tighten the blockade around Germany by intercepting oil shipments from Russia to Germany thru the neutral Black sea. Germany still can receive oil from Russia overland by rail, but the most rapid source of supply is by tanker across the Black sea.

In some quarters here it is considered doubtful that the empires will take advantage of these facilities for the time being, to spare soviet susceptibilities.

The French consider the Ankara pact as a great diplomatic victory. Whether it will pave the way for offensive action against Germany, or whether it merely will block a German offensive, is not yet clear.

The pact revived hopes in some French circles for the setting up of an eastern front. Just how and where an eastern front might take form, in case Germany does not attack Rumania or Greece, however, is hard to say.

French Withdraw Six Miles.

PARIS, Oct. 19 (AP).—The French high command tonight announced its forces had withdrawn for distances as much as six miles along a 22 mile section of the western front's northern flank.

The communique, reviewing Monday's German attack in force, indicated the French now were almost back on their own frontier, since the best estimates of the French advance into Germany placed them no farther than seven miles.

The French said their losses were "very light" in the prearranged withdrawal to a line still "far in advance" of the permanent Maginot fortifications.

One unit officer and 50 men, however, were outflanked by the advancing Germans and cut off. Whether they died or were taken prisoners was not disclosed, the communique saying merely the unit "defended itself gallantly."

The only activity reported today was described as that of numerous patrols and artillery fire, particularly on the extreme northern flank of the front just east of Luxemburg.

[The Berlin communique said the French had entirely withdrawn from German soil.]

Heavy rains bogged down the offenses of both sides today. The Germans consolidated positions captured in heavy fighting this week, while French patrols tried to capture German prisoners for questioning about Nazi lines. The rains, French observers said, forced the Germans to turn to pumps to combat the flood waters of the Rhine menacing the Siegfried line.

Air Ministers Confer.

"Somewhere in France" yesterday British Air Minister Sir Kingsley Wood and French Air Minister Guy la Chambre discussed the war in the air and were said to have been in "complete agreement."

Premier Edouard Daladier outlined the mutual assistance pact signed today at Ankara, capital of Turkey, by Turkey, France, and Britain in a cabinet meeting with President Albert Lebrun in which the diplomatic and military situations were reviewed.

The government handed over an additional $635,000,000 to the air ministry, mostly for the construction of new planes.

Hitler's Partition of Poland

(Story in adjoining column.)

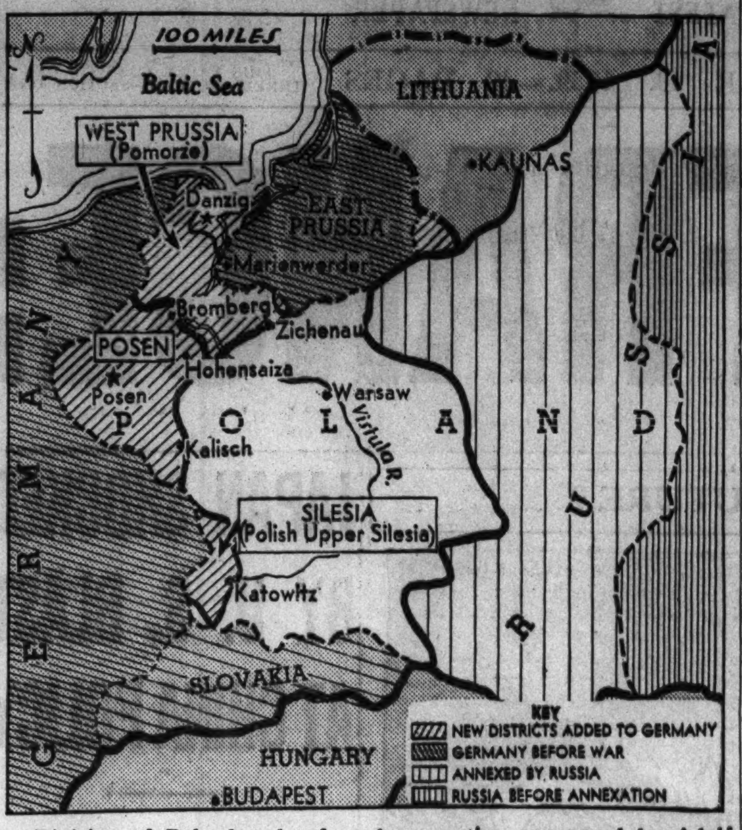

Division of Poland under formal annexation announced by Adolf Hitler yesterday. The annexation decree left undetermined the eventual fate of 50,000 square miles of central Poland west of the new Russian border.

NAZI GENERAL FIRST ACROSS VISTULA—HE STRIPPED AND SWAM

BERLIN, Oct. 19 (AP).—One of Germany's military leaders, Col.-Gen. Walther von Reichenau, was so anxious to cross the Vistula river during the Polish war that he swam.

The daily war records of German troops from Saxony, which were made public today, revealed that on Sept. 13 German engineers placing a pontoon bridge across the Vistula observed three men swimming toward the Polish side.

Their clothing was on a raft which they pulled ashore as they landed. The red insignia of a German general was on one uniform. It was learned later the uniform belonged to Von Reichenau.

50,000 Spanish Refugees Aid War Work in France

PARIS, Oct. 19.—Fifty thousand Spanish refugees have been employed in French factories since the war began, the labor ministry revealed tonight. It was said that 60,000 unemployed Spaniards remained in France. These presumably are still in camps established after they crossed the frontier last February when the Spanish war drew to a close.

Chicago Daily Tribune.
THE WORLD'S GREATEST NEWSPAPER

Vol. XCVIII. Friday, Oct. 20. No. 251.

Published daily, except Sunday, Tribune Tower, 435 North Michigan avenue, Chicago, Illinois.

The Tribune company, publishers.

MAIL SUBSCRIPTION PRICES.

Mail subscription prices in Illinois [outside Chicago], Indiana, Iowa, Michigan, and Wisconsin: Daily Tribune only, $5.00 per year; with Sunday Tribune, $12.50 per year.

Zones 3 and 4 in states other than Illinois, Indiana, Iowa, Michigan, and Wisconsin: Daily Tribune only, $7.50 per year; with Sunday Tribune, $15.00 per year.

Zones 5, 6, 7, and 8, inclusive, Canada, Mexico: Daily Tribune only, $12.00 per year; with Sunday Tribune, $19.50 per year.

Foreign: Daily Tribune only, $25.00 per year; with Sunday Tribune, $42.00 per year.

Entered as second class matter, May 14, 1903, at postoffice at Chicago, under the act of March 3, 1879.

HITLER ANNEXES 23,000 MILES OF POLAND TO REICH

Restores German Border to 1914 Status.

BERLIN, Oct. 19 (AP).—Adolf Hitler today announced the formal annexation of Pomorze, Pommerellen, and Polish Upper Silesia, conquered Polish provinces, to his expanding reich.

Two new gaue, or administrative districts, were created by his decree, signed Oct. 8 but published today. These are West Prussia and Posen. For each gau one reichsstatthalter, or governor, will be appointed by the fuehrer.

The seat of the West Prussian governor will be Danzig, the one time free city which Hitler incorporated into Germany on Sept. 1 when his armies marched into Poland.

Posen a District Capital.

The city of Posen will be the capital of the district of that name.

The annexation returns to Germany the parts of Poland which belonged to the reich before the world war and which were detached by the Versailles treaty in creation of the Polish republic.

The territory comprises about 23,000 square miles, less than one-third of the part of Poland which Germany took in dividing the conquered nation with soviet Russia.

The annexation decree left undetermined the eventual fate of some 50,000 square miles of central Poland which has been occupied by Germany up to the new soviet frontier.

Effective Nov. 1.

The province of East Prussia is to be augmented by a small section of Poland centering around Zichenau, formerly known as Zielun.

Inhabitants of the annexed regions will become German citizens if they can qualify under the reich's strict anti-Semitic racial laws. Local laws of the regions will continue in force where they do not conflict with German laws. Hitler's decree is to become effective Nov. 1. West Prussia will be subdivided into the departments of Danzig, Marienwerder, and Bromberg. Posen will consist of the departments of Hohensalza, Posen, and Kalisch. Former Polish Upper Silesia becomes the department of Kattowitz of the province of Silesia.

DIES OF INJURIES IN FALL.

Mrs. Mary Marturano, 72 years old, of 2447 Arthington street, died in the Walther Memorial hospital last night of injuries suffered in a fall in her home Oct. 4.

OCEAN VESSEL MOVEMENTS.

Arrived.	At.	From.
Bergensfjord	Bergen	New York
Pres. Roosevelt	Havre	New York
City of Baltim.	New York	San Franc'co
Stavangerfjord	Oslo	New York
Saturnia	Ponta D'lg'da	New York
Santa Elena	Porto Cabello	New York
Uruguay	Rio De J'n'ro	New York
Departed.	**From.**	**For.**
Black Gull	Antwerp	New York
Brazil	Rio De J'n'ro	New York

DID YOU NOTICE?

Items Which Weren't Headlined in Recent War News

A possible development attracting attention in high European circles is the prospect of a lightning campaign by Germany against France and a separate German-French agreement that would force Great Britain to come to terms. This idea also envisages a new government for England and an agreement by it to cooperate with Germany against Russia.

The French claim the Nazis suffered 5,000 casualties in three days of fighting on the western front along the Moselle river and in the battle area between Saarbruecken and Pirmasens.

A French mission now in Washington, D. C., is authorized to contract with American factories for 2,750 planes, and a British mission now in Canada has authority to contract with the same factories for 3,000 planes if the arms embargo is repealed. With engines and accessories the total cost would approximate 350 million dollars.

In a report to his government, Sir Nevile Henderson, British ambassador to Germany until the outbreak of war, said: "Herr Hitler and National Socialism are the products of the defeat of a great nation in war and its reaction against the confusion and distress which followed. It would be idle to deny the great achievements of the man who restored the German nation its self-respect and its disciplined orderliness."

The British admiralty has disclosed that Rear Admiral H. E. C. Blagrove, newly appointed admiral-superintendent of the Chatham dockyard, went down with the battleship Royal Oak when she was sunk by a German submarine in the harbor of Scapa Flow.

New Two Way Radio Aids in Routing Traffic at Fire

Fire fans in parked cars threatened for a time to cause serious traffic congestion Wednesday night during an onion warehouse fire at Harlem avenue and Dempster street. But Lieut. George La Grue of Morton Grove county highway police hurried to the scene, it was learned yesterday. With the department's new two way radio system, he directed five squads in diverting traffic to other routes until the fire was out.

HUNTER'S HEADQUARTERS

Blind Luck

The well-hidden hunter has the best shooting. But don't waste precious time looking for your hide-out . . . take it with you.

Portable Duck Blind

Woven of strong tough marsh grass, suitable for permanent or temporary blind. 5 ft. high, 15 ft. long; rolls into small bundle.

$9.50

Ten-Foot Blind, $6.50

VL&A

"BEST FOR SPORT"

VON LENGERKE & ANTOINE

33 South Wabash Avenue

Chas. A. STEVENS and Co.

STATE NEAR WASHINGTON

Chicago's largest store for Women

10.95

It reveals your young loveliness!

Sheer Wool Dress

Casual enough to wear all day—dressy enough to wear 'til midnight . . . this sheer wool with gathered fullness in the bodice and many gored skirt that slims your hips! Trimming the narrow V neck, a smart pin of colored stones matches the lovely vapor tone of the dress. In Blue, Rose, or Aqua; sizes 10 to 16. Try on this young flatterer today! 10.95.

STEVENS CASUAL DRESS SHOP Open 9:45 to 5:45 4TH FLOOR

A Huge Purchase of Winter Coats

DRAMATICALLY PRESENTED

SENSATIONALLY PRICED

Sizes 12 to 20

$39.75

FRIDAY AND SATURDAY

An Entire New Group of Winter Coats in Every Successful Fur, Fabric, Fashion

Don't wait another minute to purchase your winter coat—for certainly here is selection, style and value-giving that could hardly be duplicated during 1939.

LAVISH PRECIOUS FURS

- SILVER FOX
- PERSIAN LAMB
- CANADIAN WOLF
- CROSS FOX
- MINK-DYED FITCH
- TIPPED SKUNK

SIZES 12 TO 20, 11 TO 17, 38 TO 44, 35 TO 45

Sizes 35 to 45 — Sizes 12 to 20 — Sizes 12 to 20

FIFTH FLOOR

NETCHER'S BOSTON STORE

State, Madison and Dearborn Streets

"The Door to Thrift"

Chas. A. STEVENS and Co.

STATE NEAR WASHINGTON

Chicago's largest store for Women

$1

Wrap up your curls in this

Bow Turban

Exclusive with Stevens

The neatest wrap-it-yourself-Turban you've ever owned . . and one of the most flattering, with its perky bow on top. Of soft rayon suede-cloth, in colors to match practically everything you own. . . . Red, Black, Wine, Rust, Brown, Royal, Kelly, Turquoise, Pigeon Blue, Wintergreen. Select yours early today! $1.00.

STEVENS HAT BAR Open 9:45 to 5:45 1ST FLOOR

Granite Blocks from Old Masonic Temple—

job for a singing piano player—victrola type automatic gas heater—instructions for persons with defective speech—patentee who wants manufacturer to make electric hair curling iron — complete furnishings of an 18-room club—80-acre farm near Gulfport, Mississippi—these were subjects of want ads in yesterday's Tribune want ad section.

New opportunities of many kinds are offered in the live columns of today's Tribune want ad section. Review them now.

AT THE HUB

With Leather Prices Soaring

"CHICAGOAN" OXFORDS

Make Value-History at—

$6

662

671

Bought before the recent advances in leather prices these new fall oxfords represent value that can't be duplicated at anywhere near six dollars!

No. 662—The Clinton—Made of tan cheviot grain leather with calf double sole. Medallion on toe. $6

No. 671—The Avon—A smart blucher model with two full double soles. Of tan Norwegian leather. $6

First Floor

THE HUB

Henry C. Lytton & Sons

State and Jackson, CHICAGO • EVANSTON • OAK PARK • GARY

CONVENIENT CREDIT • GUARANTEED SATISFACTION

Imported hand-loomed tweed

DOUBLE PURPOSE COATS

with zip-in camel linings

$39.50

Zip-out the camel lining and it's a topcoat—zip-in the lining and it's an overcoat—but whether the lining's in or out, it's as smart a coat as you could ever want to own—in imported hand-loomed tweeds in browns, tans, grays, lovats and heather mixtures and styled in balmacaans, raglans and set-in sleeve models. It's a good big value too—the kind you can always expect at Rothschild's.

Another great group of double purpose coats with zip-in linings

$29.50

6TH FLOOR

2 hours free parking at Palmer House garage with purchases of $1 or more

Maurice L Rothschild

State at Jackson

Walking is an inexpensive pleasure in

HASSEL'S PADMORE

$3.65

Solid Leather Throughout

A new and slightly "stubby" last preferred by men who want a smart yet extremely comfortable street shoe. Heavy extension soles give added protection and wear. Offered in an attractive shade of acorn brown. One of 50 desirable styles for all purposes at $3.65.

Others at $4.85, $5.85 and $9.50

HASSEL'S
2 CONVENIENT LOOP CORNER STORES
MADISON & CLARK • DEARBORN & VAN BUREN
Open Saturday Evening Till 9 P. M.

4 NORDIC NATIONS PLEDGE UNITY TO SAVE NEUTRALITY

Declare Selves EverReady to Act for Peace.

STOCKHOLM, Sweden, Oct. 19 (AP).—A conference of four northern neutral countries, held in the shadow of the Russian-Finnish crisis, ended today without definitely promising Finland any material aid.

A joint communique issued after the two-day meeting of the kings of Norway, Sweden, and Denmark and the president of Finland stressed their unity as a means to preserve their neutrality, but contained no specific mention of the Finnish problem. They expressed their willingness "to act for the cause of reconciliation in the European war."

Official quarters emphasized that the conference had no military character.

"Our strength is not in ships or guns or planes," a spokesman for one participating country said. "We hurl no challenge in the direction of any power. Our strength is in our tradition, in our value to the community of nations and our appeal to reason."

Sends Thanks to Americas.

Indications of this moral strength were seen in the messages of support received from President Roosevelt and the heads of the other American republics.

King Gustav V. of Sweden, in a reply to Roosevelt and the Latin American presidents' message, cabled his "warm and sincere appreciation" of their "valuable support of our efforts to continue our neutral policy based on international law."

One of the last acts of the conference was to express thanks to the United States of America for its support. This gratitude was expressed in radio addresses by King Gustav, King Christian X. of Denmark, King Haakon VII. of Norway, and President Kyosti Kallio of Finland.

As Kallio hurried to an airport in the company of King Gustav for his return trip to Helsingfors [where he arrived tonight], even the exact nature of Russian demands on Finland remained a secret.

Asks Soviet for Respect.

Kallio's broadcast at the end of the conference dealt with the Russian-Finnish negotiations only in the most general form.

"I trust that God will hold his protecting hand over the peace loving people of Finland and hope that our neighbor in the east [Russia] will respect our integrity and freedom and refrain from making demands which are inacceptable," Kallio said solemnly.

The cautiously worded appeal for a European peace in the communique echoed the sentiments expressed earlier by King Gustav, who voiced hope the northern countries would be given an opportunity to "coöperate for the reëstablishment of peace and for the removal of grave differences which presently separate belligerent states."

Finland's Foreign Minister Eljas Erkko remained in Stockholm over night. King Christian of Denmark and King Haakon of Norway left for their homelands with their foreign ministers by train tonight.

BRITISH INTERN 660 FOREIGNERS IN THREE CAMPS

LONDON, Oct. 19 (AP).—The government announced today that 660 enemy aliens had been interned in three camps and that the number is likely to increase.

The air ministry announced that two German airmen who were shot down over the North sea Tuesday had drifted ashore in a collapsible rubber boat near Whitby. The ministry said the two flyers reported their two companions in a Nazi bomber were killed.

Asks Support

[Associated Press Wirephoto.]

MRS. CAROLINE MARSHALL.

New York, Oct. 19 [Special].—If a requested New York divorce is denied to Mrs. Caroline S. Marshall, Everett R. Marshall, radio and concert singer, may find himself with two wives in this state. The singer divorced the mother of his daughter, 8 years old, in Texas Sept. 4, 1937, and married Edna Strong, a dancer. Disregarding the Texas divorce at which she was not represented, the first Mrs. Marshall charges adultery because Marshall and his second wife have been living in hotels here for more than a year, and asks for $150 a month for support of their daughter. Referee J. P. Cohalan has reserved decision.

U. S. MUST MIND OWN BUSINESS, TABER ASSERTS

Laporte, Ind., Oct. 19 [Special].—It's time for the United States to mind its own business and let the world go by, declared Louis J. Taber, master of the National Grange, in an address here tonight closing the 69th session of Indiana state Grange.

"Farm prices have been too low for a decade," Taber said. "It is our challenge to take steps that will lift the income of the farmer. Having spoken in every state in the Union, I am confident that no farmer wants this increase if it has to come with dollars stained with human blood. Agriculture, with one voice, is determined that we shall stay out of the turmoil and conflicts of Europe.

Taber, head of 8,000 granges with 800,000 members, spoke following the final business session of the state grange at which resolutions were adopted advocating compulsory naturalization or deportation of all immigrants, strict neutrality in the present world crisis, and export debentures to protect farm products. The convention went on record as opposing the national administration's policy in obtaining reciprocal trade agreements with other nations. It also opposed state milk control laws and favored their repeal.

ASSERTS NAZIS LACK POWER FOR OFFENSIVE WAR

Germany lacks the basic war materials necessary to support major offensive by either infantry or airplanes. Her only hope is to fight a defensive war against the allies. This view was expressed yesterday by Dr. Peter F. Drucker, German refugee and former foreign and financial editor of the Frankfurter General Anzeiger. He spoke before 1,500 persons at a luncheon of the Chicago Council on Foreign Relations in the Stevens hotel.

"Germany's hope for survival—and survival is all that any nation can hope for in this war," said Dr. Drucker, "is to hold its own on the western front and make minor air raids such as the recent ones at Scapa Flow. This would be a defensive war. Its purpose would be to hold out until the morale of Great Britain and France would crack and they would seek peace."

"Even in a so-called defensive war," he continued, "Germany will face serious shortages in fats, fodder, oils, and alloy metals. This will affect the morale of the German people in a waiting game against the empires."

Fire Razes $250,000 Mill.

Fort Dodge, Ia., Oct. 19 (AP).—Fire of undetermined origin destroyed the $250,000 soy bean mill of the Plymouth Processing company today. Sixteen workmen escaped without injury.

BRITAIN ASSERTS IT WASN'T BOUND TO ATTACK REDS

Says Polish Pact Aimed Only at Germany.

BY DAVID DARRAH.
[Chicago Tribune Press Service.]

LONDON, Oct. 19.—Richard Butler, undersecretary for foreign affairs, announced in the house of commons tonight that the British-Polish mutual assistance agreement, signed on Aug. 25, did not cover aggression by Russia. The Red government joined in the partition of Poland with Germany after Nazi armies had smashed Polish resistance.

Replying to a question by T. Edmund Harvey, Independent member of parliament, Butler said: "During the negotiations which led up to signature of the agreement it was understood that it should cover only the case of aggression by Germany, and the Polish government confirm that this is so."

[*Article 1 of the agreement said: "Should one of the contracting parties become engaged in hostilities with a European power in consequence of aggression by the latter against that contracting party, the other contracting party will at once give the contracting party engaged in hostilities all the support and assistance in its power."*]

Seize More Contraband.

It was officially announced tonight that 23,000 more tons of goods consigned to Germany had been seized last week. Thus the contraband control system brought its haul up to 338,000 tons for the first six weeks of the war.

The cargoes captured last week included 5,900 tons of copra, 2,000 tons of phosphates, 1,800 tons of coffee, 1,800 tons of lead, 1,150 tons of steel scrap, 1,000 tons of manganese ore, 1,200 tons of miscellaneous ores and metals, 1,000 tons of rubber, 1,000 tons of palm oil, 1,000 tons of soy bean oil, 1,000 tons of other oils and fats, 1,000 tons of cereals, and 350 tons of cotton.

Resume Talks with Belgians.

Negotiations between Britain and Belgium on simplifying the contraband control system will be resumed in London Monday, it was said tonight. Delegates will consider the release of merchandise aboard Belgian ships held up at present and regulations for its reëxport from Belgium.

82 British Flyers Killed, 80 Missing So Far in War

LONDON, Oct. 19 (AP).—The British air ministry announced tonight the names of 22 more Royal Air force men killed or fatally wounded since the war began, making a total of 82 dead. Two others were believed killed. Nine others were missing, making the total missing 80.

GUARANTEED SATISFACTION

ROTHMOOR & BRUCEWOOD COATS
in smart untrimmed dress weaves—camels and tweeds
$25 $29.95 $35
Immense selections and immense values, too
Sizes 12 to 44—convenient credit—a small deposit holds your coat
5TH FLOOR

Maurice L Rothschild
State at Jackson

SMART YOUNG GIRLS
are wearing O-G shoes of
ALLIGATOR GRAIN CALF

Delightfully debonair De Liso Debs . . . shoes alive with youth . . . in fashionable black or brown alligator grain calf . . . as soft and supple as a feather. Newly arrived De Liso Debs also in brown, black, green or wine Lastex Suede.

Open an O-G Charge Account and enjoy its many conveniences

$8.75

O-G HANDBAGS to match

The Costume Bootery of
O'CONNOR & GOLDBERG
at 23 Madison, East
205 SOUTH STATE STREET • 4616 SHERIDAN ROAD

It's Sure to RAIN!

—more than 126 days during the year!—so be prepared at all times with the smartest rainwear available . . .

ALLIGATOR RAINCOATS
$5.75 to $25

The "Samthur," shown, $12.50

Third Floor

THE HUB
Henry C. Lytton & Sons
State and Jackson, CHICAGO • EVANSTON • OAK PARK • GARY

2 HOURS FREE PARKING at Palmer House garage with every purchase of $1 or more

BRUCEWOOD 3-PIECE SUITS with precious SILVER FOX
$55
With markets soaring—it's marvelous to get silver like this—quality and style like this for $55. Just thank our early buying—and immense stocks
Sizes 12 to 20—other suits from $17.95 to $135.
Sizes 12 to 44—
7th floor

Maurice L Rothschild
State at Jackson

MANDEL'S MEN'S SHOPS

Purchased Months Ago Before the Price Rise—A Remarkable Clothing Value Event!

SUITS, TOPCOATS, OVERCOATS

$25

Lowest Price We've Offered in Years for This Quality!

SUITS—1 and 2-trouser suits of fine worsteds that retain shape and press. Rough tweeds in three button drape models.

TOPCOATS—Genuine Worumbos at a sensationally low price for this famous fabric. Tweed coats with convenient zip-out linings.

OVERCOATS—Soft luxurious Durolux known for ability to provide maximum warmth with minimum weight.

Pay Only $5 down—no carrying charge if paid in 90 days

MANDEL BROTHERS' Men's Shops—2nd—Wabash

Don't forget. Tomorrow is SWEETEST DAY. Send Mrs. Snyder's

All around about there are folks who NEED rememberin': sick folks, tired folks, wistful folks, lonesome, plucky and brave folks . . . . . and they MADE "Sweetest Day" for THEM. Well?

OUT OF TOWN CUSTOMERS SEND ORDERS TO MRS. SNYDER'S MAIN SHOP 110 N. WABASH AVE., CHICAGO

MY "SWEETEST DAY" SPECIAL . . . delicious bonbons, chewies, caramels, chocolates, cocoanut pieces and marmalades . . . enough luscious, different kinds to please every one.

2 pounds, $1.00

MANDEL'S MEN'S SHOPS

Neat Striped ESSLEY
Trubenized Shirts $2
French cuffed finely woven broadcloth with Trubenized collar. Starched collar neatness with soft collar comfort. No wrinkle, wilt or curl.

MANDEL BROTHERS' Men's Shops—First Floor—Wabash

APPLICATION FOR $7,500-$11,250 ACCIDENT INSURANCE POLICY

AND SUBSCRIPTION TO THE DAILY TRIBUNE

NOTE: For the sum of 25c preliminary term fee, plus 10c a month in advance thereafter, the Chicago Tribune makes available to its Home Delivery Subscribers and members of their families who reside in the same household a $7,500 Travel Accident Insurance Policy. Insurance coverage eventually increases to $11,250 on continuous renewal. Issued by Federal Life Insurance Co., Chicago. NO MEDICAL EXAMINATION. One policy to a person. Issued only to applicants over 10 and under 70 years of age.

Mail this Coupon to the Chicago Tribune. SEND NO MONEY. Accredited representative will call and collect 25c. Official Carrier will collect monthly thereafter for Insurance and Subscription. Insurance will lapse if subscription is stopped.

☐ I hereby order the Daily Tribune delivered to my home by Carrier six days a week, starting immediately, for which I agree to pay the regular rate.

☐ I am a Home Delivery subscriber and agree to continue.

Do you apply for this $7,500 Travel Accident Policy? ....
(PLEASE PRINT)

Your Name? .... First Name / Middle Name / Last Name

Address? .... Number / Street   Apt.? ....

.... City / State   Phone? ....

Your Age? .... Date of Birth? .... Month / Day / Year

Are You Blind or Deaf? .... Are You Crippled? ....

Name of Person to Whom Insurance Is to Be Paid in Case of Your Death? (Beneficiary)

.... First Name / Middle Name / Last Name   Relationship ....

Applicant's Signature .... Sign in Own Handwriting

NOTICE: Orders for Home Delivery of the Tribune are acceptable only from persons residing where such service is maintained and are subject to rejection by the Tribune. All applications for insurance are subject to rejection by the Federal Life Insurance Co. Insurance does not become effective until noon the date policy is issued.

Form A2738—3-39

Over 85 Pieces
40 Varieties
2 Full Pounds
Regular 60¢ to 80¢ lb. candy
$1 2 lbs.

De Met's
"SWEETEST DAY" SPECIAL
The Famous Red Tin thousands have been waiting for. On Sale This Week-End!

De Met's EST. 1915
We Parcel Post Anywhere
Main Office, 312 W. Madison
PHONE CENTRAL 1524

BRITISH, FRENCH AND TURKS SIGN WAR AID PACT

Join Forces for Defense of Mediterranean.

LONDON, Oct. 19 (AP).—British and French diplomacy tonight won Turkey—watchdog of the Dardanelles—to a 15 year pact of mutual assistance.

A cheering parliament heard Prime Minister Neville Chamberlain announce the pact had been signed at Ankara, the Turkish capital, by French, British, and Turkish representatives. He declared the instrument cemented a "long term policy of collaboration" and was not merely "a temporary arrangement to meet a pressing emergency."

Provides Military Aid.

The treaty provides for military aid against aggression in the Mediterranean. It went into effect upon signature at Ankara tonight.

Under the terms of the pact Turkey is not obligated to go to war against Russia, but otherwise she is obligated to go to the aid of France and Britain if they must go to war to maintain their pledges to support the independence of Greece and Rumania.

Specifically, the pact provides it "cannot compel Turkey to action having as its effect or involving as its consequence entry into armed conflict, with the U. S. S. R."

What Treaty Stipulates.

Britain and France, the treaty stipulates, must go to the assistance of Turkey:

1. "If an act of aggression is committed against Turkey by a European power, or
2. "In the event of an act of aggression by a European power leading to war in the Mediterranean area in which Turkey is involved."

Turkey agrees to go to the assistance of Britain and France:

1. "In the event of an act of aggression by a European power leading to war in the Mediterranean area" in which Britain and France are involved, and
2. "If the United Kingdom and France are engaged in hostilities in virtue of either of their guarantees to Greece and Rumania of April 13, 1939."

Aid for Greece and Rumania.

Those treaties were to help Greece and Rumania against aggression threatening their independence. They were given when Britain and France had sought to build a front of nations friendly to them after German absorption of Czecho-Slovakia and Italian occupation of Albania.

Some diplomats said the terms of the mutual assistance pact secured the Turkish owned Dardanelles for France and Britain should Germany attempt to push into the Balkans.

The house of commons was in expectant mood today as Chamberlain asked permission to interrupt a minor argument on war prices and profiteering. The members knew the pact was to be signed. They knew the diplomatic and strategic importance the government set by it as the key to the Balkan bloc.

They remembered the disastrous attempt to smash open the Dardanelles gateway to southeastern Europe in the world war—an attempt that cost 130,000 men killed, missing, and wounded. In that attempt they sought to get aid to their ally, Rusia. Turkish mines and guns defending the straits sent three allied battleships to the bottom in one day.

Terms Fixed 3 Weeks Ago.

After telling the house of his announcement last May 12 that Britain and Turkey had agreed to conclude a long term mutual assistance pact, Chamberlain said the terms of the treaty itself were agreed on three weeks ago.

"But signature was postponed," he said, "as it was hoped by the Turkish government that the visit of the Turkish minister of foreign affairs [Sukru Saracoglu] to Moscow might result in the conclusion between Turkey and the U. S. S. R. of a parallel treaty."

[Franz von Papen, German ambassador to Ankara, said Germany and Turkey would remain "good friends."]

Chamberlain then told of the "temporary suspension" of the Turkish-Russian talks last Tuesday because Turkey "felt that certain of the proposals which were made to them" could not be reconciled with points Great Britain, France, and Turkey already had agreed on.

He stressed that Turkey and Russia continued friends.

Turks and Reds Friends.

The Turkish government, Chamberlain read from his statement, had decided not to wait any longer. He looked up.

"I am glad to announce to the house," said the prime minister, "that the treaty was signed at Angora [Ankara] half an hour ago."

He smiled exultantly, looking around the chamber. The house thundered a cheer.

Following the session of parliament, Chamberlain sent a personal telegram of congratulation and good wishes to Refik Saydam, Turkish premier.

The signing of the mutual assistance pact was arranged to coincide with the visit to Ankara by two high British and French military officers—Lieut. Gen. Archibald P. Wavell, commander of the British forces in the middle east, and Gen. Maxime Weygand, commander of the French eastern forces. They were there to discuss with Turkish military leaders detailed military phases of the three power treaty.

War on the Seas

Ships Sunk — KEY: 1939 (black) / 1917 (shaded)

	1939	1917
BRITISH	39	180
FRENCH	6	36
GERMAN	4	NONE
AMERICAN	NONE	6
OTHER NEUTRALS	25	57

Comparison of ships sunk in the first 46 days of the present European war with ships which went down in a like period of the world war.

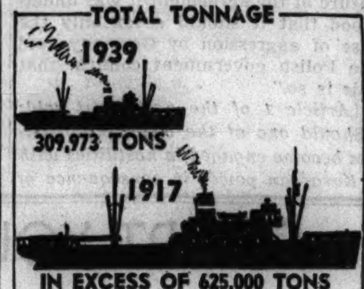

Comparison of tonnage lost because of war in the same period.

New York, Oct. 19 [Special].—The 10,183 ton British steamer Yorkshire, which was sunk yesterday, was the 74th merchantman of all nationalities lost since the start of the war Sept. 3. On the comparable [46th] day of the unrestricted German submarine campaign which began Feb. 1, 1917, incomplete figures showed 279 vessels of all nationalities—including six neutral American ships—had been sunk.

Exact tonnage figures for shipping losses in the comparable period of submarine warfare in 1917 are not available, but German U-boats then had accounted for at least twice the 309,973 tons sunk so far in that war.

On March 18, 1917, Germany still was considerably short of the 1,000,000 tons of merchant shipping she had threatened to sink in the preceding month of February alone, but after the fateful announcement that day of the sinking of three American steamers—one with the loss of 15 American lives caused by a submarine commander's failure to give warning before he torpedoed the Vigilancia—President Wilson called the extra session of congress that declared war the following month.

GERMANY ANGRY AT TURKS; POINTS TO FATE OF POLES

Fears Treaty Will Touch Off General War.

[Continued from first page.]

Europe to their liking without outside influence.

Some sources took the view that Nazi efforts to consolidate Germany's position in extreme southeastern Europe by enlisting Turkey's support in Moscow-Berlin coöperation appeared to have been shattered.

Efforts were made here not to be glum about the developments and there were hints that future events—such as possible occupation by Russia of the Dardanelles, gateway to the Black Sea—might change the entire picture.

Officials sat back, however, to await the arrival of Franz von Papen, German ambassador to Ankara, from his post to report on the future Turkish intentions. He was expected to arrive in Berlin tomorrow by regular train.

Express Fear of War.

ANKARA, Turkey, Oct. 19 (AP).—Diplomats in the Turkish capital tonight attached tremendous importance to the signing of the British-French-Turkish mutual assistance pact.

They said the pact either would solidify the present neutrality of the Balkans or—if any attempt was made to change boundaries there—touch off a war which would spread rapidly over all southeastern Europe.

These sources said a general explosion might result from any one of these moves:

1. A Russian march into Bessarabia, which Rumania obtained from Russia after the world war.
2. A Bulgarian attempt to wrest her territorial claims from Rumania or Greece.
3. A move by Germany, Italy, Hungary—or any other nation — to make a thrust into the Balkans.

KILLED BY CORN PICKER.

Bloomington, Ill., Oct. 19 [Special].—Herbert Johnson, 48 years old, of Wenona, died yesterday from injuries received when he fell into a corn picker.

SCIENTIST SAYS PARANOIA WILL DESTROY HITLER

LONDON, Oct. 19.—Dr. William Brown, director of the Institute of Experimental Psychology at Oxford university and an authority on diseases of the mind, today said Fuehrer Hitler is suffering from paranoia which will gradually impair his intellect until he destroys himself or becomes a raving maniac. Dr. Brown has studied his family history and believes there was a paranoid tendency there too.

Dr. Brown explained that the final report of Sir Nevile Henderson [British ambassador to Berlin] "on the actions of Herr Hitler confirms my conclusion reached six months ago that he has every symptom of the paranoiac who is suffering from a persecutory mania and whose brainstorms and megalomania will increase until his madness is so apparent that he must be isolated."

SEA RAIDER SEEN EAST OF MEXICO, SEAMEN REPORT

MEXICO CITY, Oct. 19 (AP).—Foreign intelligence agents tonight were investigating confidential dispatches reaching diplomatic circles that an armed sea raider of undetermined nationality had been sighted 300 miles off the east coast of Mexico.

Seamen aboard a freighter, whose identity was kept secret, were reported to have seen the ship and to have described it as large, painted a battleship gray, flying no flag, and showing no name, but displaying batteries of guns.

When the freighter attempted to establish communication by radio with the ship it changed its course and steamed away.

EXTRA VALUE DIAMOND SPECIAL

Perfect Blue-White DIAMOND
Complete with 6 Diamond Mounting $49.50
$4 DOWN—$4 A MONTH
This Kirchberg diamond is priced far below what you would expect to pay for a gem of such fine quality.
Mail Orders Promptly Filled
Chicago's Reliable Jeweler
KIRCHBERG
106 N. State St.
Open Saturday Eve. 'til 9

BASKIN

DOBBS hit!
"Field & Stream"
GAMEBIRD MIXTURES

Sportsmen ho! This is your hat—whether you're off to business or off for a week-end in the country. The perky gamebird pin adds the final sporting touch to the slightly rougher finish, the felt band and triple stitched edge. And you'll get a great "bang" out of those tangy Gamebird mixtures of Grouse, Teal and Mallard.
Ask a Baskin hat-specialist to show you this superlatively smart Dobbs with either a felt or grosgrain silk band. It's a real hit!
Panel Edge $7.50 — Cavanagh Edge $10
Other Dobbs, $5 to $20
BASKIN
Two Stores
133 South State Street — Clark at Washington

THE BUY OF A LIFETIME
TIPPED SKUNK Greatcoats
$145
Other Skunk Chubbies and Greatcoats $65 to $295

For smartness, for warmth, for wear you could not make a better choice than this wonderfully luxurious greatcoat. When these are gone there can be no more at this price so choose yours quickly.
Below-Cost Closeout
A Group of Odd and End
FUR COATS
Values to $195 — $50 — Miller Creations
Miller Fur Co. 166 NORTH MICHIGAN
Budget, if you wish
OPEN EVERY NIGHT TIL 9 P. M.

ADVERTISE IN THE CHICAGO TRIBUNE

Friday Luncheon Special!
BONELESS Deep Sea PERCH
Served with Tartar Sauce, Half Idaho Baked Potato and Cole Slaw
Bread and Butter
35c
YOUR HOST—D. L. TOFFENETTI
TRIANGLE RESTAURANTS
OPEN ALL NIGHT AT
57 W. RANDOLPH STREET
(Near Dearborn)
Six Others in the Loop
TOFFENETTI RESTAURANT
NEW YORK WORLD'S FAIR

MANDEL'S MANDEL'S MANDEL'S
Sports Shop Favorites—Colorful Dresses in
SOFT WOOLS
$7.95

A. Rabbit's Wool dress with new Dutch Boy skirt, bright metal buttons. Moss green, folly red, blue, black. 12 to 18.
B. Striped flannel ring-waisted dress with contrasting suede belt. Royal, green, wine, aqua. 12-18.
MANDEL BROTHERS' Sports Shop—Third Floor—Wabash

THE NEIGHBORS — By George Clark

"O, dear—I bid three or four spades or clubs or something. Does it really matter?"

MARSHALL FIELD & COMPANY

1. THE CARROLL
Round, 10K yellow gold filled case; 17 jewel Premier movement. Has a black silk cord and safety center catch. $27.50
What's the time?
You always know the right answer when you're wearing a
WALTHAM PREMIER WATCH
These fine watches have had a reputation for dependable timekeeping since 1849 . . . fine service is the Waltham Watch tradition. Besides their dependability, these watches are noted for their exquisite beauty and smart, modern styling. They are cased and timed at the factory.
The Jewelry Room
First Floor, South, Wabash
2. THE HINSDALE.
Square, 10K yellow gold filled case that is extraordinarily thin. Black silk cord; safety catch. $37.50

TERRY AND THE PIRATES—NEVER KNEW YOU CARED

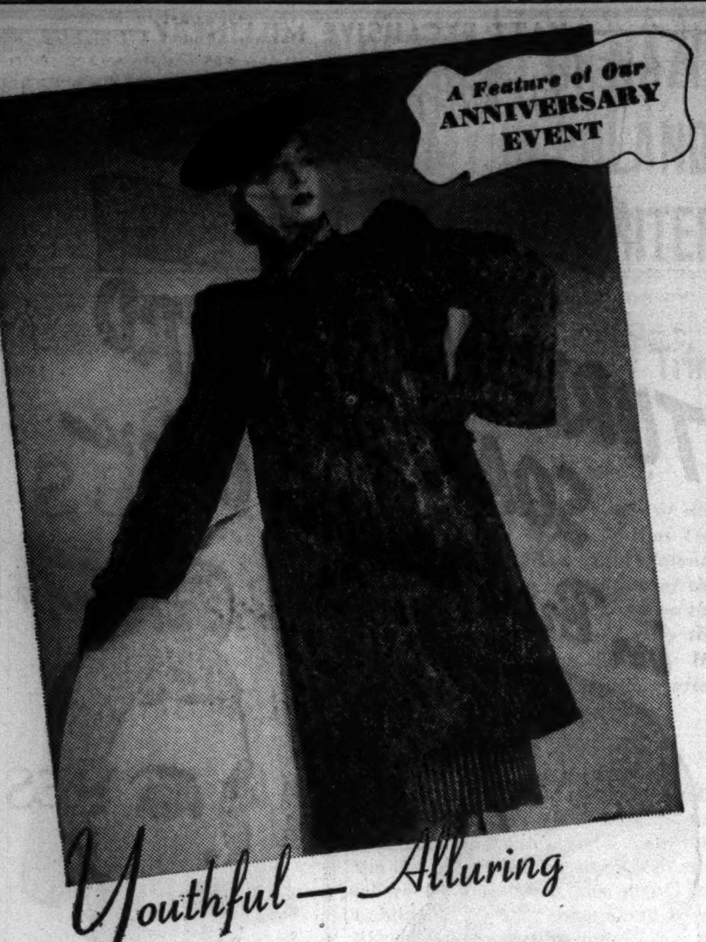

Youthful—Alluring

PERSIAN PAW COATS $100

The designers have manipulated this featherweight Persian Paw fur into a graceful swagger with Angel-wing shoulders and militaire collar. Here's a coat with dash, style, elegance . . . everything at a price made possible only because the skins were bought months ago . . . before the tremendous market increases. It's a masterpiece of value at our special Anniversary price of only $100.

★ *Budgets May Be Arranged*

America's Largest Exclusive Furriers

Evans

36 SOUTH STATE STREET

3rd, 4th, 5th Floors North American Bldg.

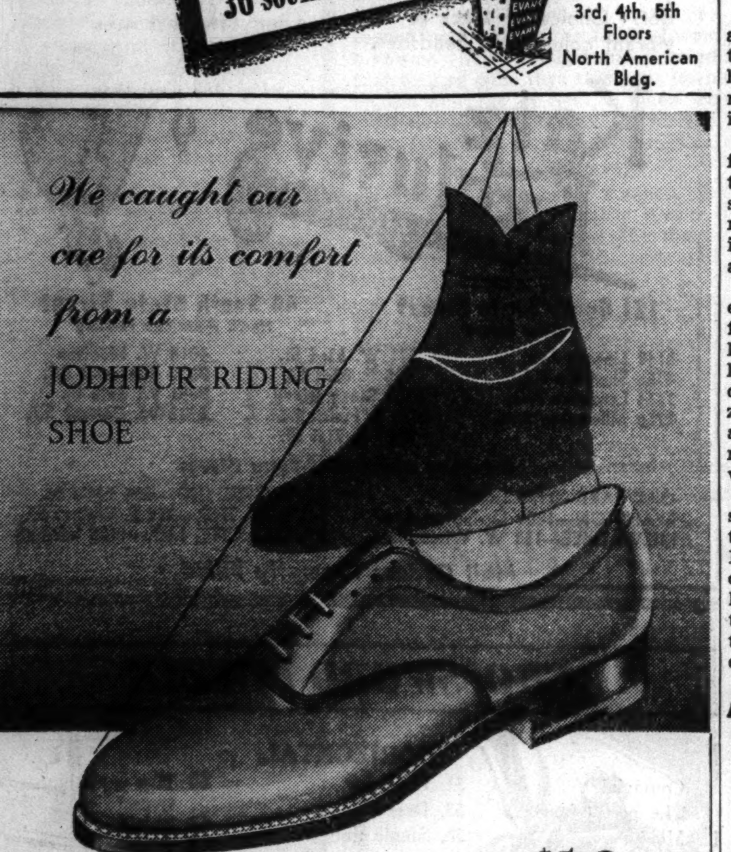

THE STROLLER $10

An Aristo Handcraft Oxford with a soft, supple toe

We took the glorious comfort—the sporty smartness of a jodhpur riding shoe and created the Stroller—a shoe that's definitely right for town wear. You'll like its soft toe—its supple leathers—its well-fitting last—its swank military detail. In black or brown Norwegian calfskin.

Men's Shoes—Second Floor—North

THE STORE FOR MEN

Marshall Field & Company

Washington and Wabash Store Hours: 9 a.m. to 5:30 p.m.

Fannie May has many stores but No Storage!

★ WILLIAM H. KEOUGH, conductor on the Chicago Surface Lines, tells of his visit to Fannie May Kitchens . . .

"As I knew there were Fannie May Stores all over Chicago and suburbs, I was not surprised at seeing so much and so many kinds of candy being made in the Fannie May Kitchens. But I was amazed at the complete lack of candy stored! Then I learned that each day Fannie May makes only as much candy as the public will want immediately! No wonder Fannie May Candy is always so deliciously fresh!"

Week-end *Special* 2-lb. PACKED BOX $1.00

Fannie May

DELICIOUS HOME-MADE CANDIES

"FOR GOODNESS SAKE . . . THEY'RE BETTER"

HULL DISCUSSES BARRING ARMED MERCHANT SHIPS

Likelihood of Blow at Empires Small.

[Chicago Tribune Press Service.]

Washington, D. C., Oct. 19.—The United States is considering the question of extending the bar against belligerent submarines in American territorial waters and ports to armed merchant vessels, Secretary of State Cordell Hull disclosed today.

The revelation was made when the secretary was asked at his press conference why President Roosevelt had made a distinction between undersea craft and armed merchantmen in barring the former from American shores by proclamation last night.

The proclamation was issued under a section of the neutrality act which authorizes the President to close American ports and waters to belligerent submarines and armed merchant vessels if he believes such action will advance American security and peace.

Doubt Order Will Be Issued.

Hull said the department is giving consideration to the problem of armed merchant vessels. He gave no indication when a decision might be reached on policy toward such craft.

Informed observers were confident that a second proclamation bringing merchantmen under the prohibition order would not be issued by the White House because such action would be detrimental to the interests of France and Britain.

Imposition of such a ruling, it was said, would undo all the administration is working for in seeking repeal of the arms embargo. If armed British and French merchant ships were to be denied entry into American ports, the allies could make no cash and carry purchases of American weapons.

The administration, in pursuance of the President's personal neutrality policy, according to Capitol Hill critics, is willing to strike at Germany by barring submarines, but will not hit at France and Britain by extending the barrier to merchantmen.

German Ships Off Seas.

Because of the British naval blockade, there is no German shipping on the high seas. Most German vessels have been interned voluntarily in neutral ports, only one in an American port.

Senator Bennett C. Clark [D., Mo.], foe of arms embargo repeal, said in the senate that the proclamation should be extended to include armed merchant vessels by the President if it is to be considered a truly neutral action.

Precedent already has been set for exemption of armed merchantmen from neutrality actions in the declaration of Panama, which was largely dictated by the United States. The declaration, which set a neutrality zone of an average of 300 miles around the 21 American republics, made a distinction between men of war and armed merchantmen.

Secretary Hull explained that the submarine ruling is not to extend to the limits of the Panama declaration. He said the proclamation is to be operative only within the three mile limit, which is the extent of territorial waters, as defined in international law and affirmed by decisions of the Supreme court.

PRESIDENT OFF FOR HYDE PARK TO VISIT MOTHER

[Chicago Tribune Press Service.]

Washington, D. C., Oct. 19.—President Roosevelt boarded his special train late this evening to spend a week-end with his mother in his family home at Hyde Park, N. Y.

In order to get away from the capital, Mr. Roosevelt moved the weekly cabinet meeting up one day. After conferring with the cabinet in the afternoon, he directed his packing for the week-end visit.

During the stay, Mr. Roosevelt will participate as senior warden of St. James Episcopal church in the acceptance of a bible presented to the village church, in which the President was baptized, by King George VI. and Queen Elizabeth of Great Britain as a memento of their attendance at Divine worship in the edifice last June.

MISS HANNAH CAREY DEAD AT 81.

Mendota, Ill., Oct. 19 [Special].—Miss Hannah Carey, 81 years old, resident of Mendota nearly all her life and engaged in the millinery business here for 43 years, died yesterday. She also operated a millinery store in Chicago for two years.

Wins Settlement

[TRIBUNE Photo.]

Mrs. Christine Schallenmuller.

Mrs. Christine Schallenmuller, 36 years old, won a separate maintenance decree on July 11, 1938. Yesterday she appeared before Judge John F. Bolton with her attorney, Harry X. Cole, to say she would prefer a divorce. The judge granted her a divorce decree from Albert Schallenmuller of 12 Madison street, Oak Park, head of a baking company and bank director. With the decree she received:

The $20,000 home in which she lives at 632 South Humphrey avenue, Oak Park; $2,500 cash; $19,000 worth of insurance policies, and $50 a week for the support of the three children, Martha, 17 years old; Julius, 11, and Albert Jr., 5.

BARE VAST PLAN FOR TRAINING OF PILOTS IN CANADA

OTTAWA, Ont., Oct. 19.—Regarded as further evidence that Canada is becoming the war factory of Great Britain were reports today that the plan under which Canada will give advanced training to British empire airmen is much more far reaching than at first reported. Details of the project have been elaborated since the arrival here of Lord Riverdale, head of the British air mission.

The project will involve providing a hundred airdromes. Most of them will be in the prairie provinces, for only on their flat plains will it be possible to carry out winter and summer training. In Ontario and Quebec there are many forests and rolling terrain.

Empire pilots, according to Lord Riverdale, probably will begin to arrive in Canada to receive their final training a few weeks after the Australian and New Zealand air missions reach Canada, about the first of next month. The existing facilities at Camp Borden and Trenton, in Ontario, and other Canadian airfields will be enlarged to take care of them until the necesary new airdromes and hangars can be built.

Planes from England.

Immediate use also will be made of Trans-Canada air service fields. Skilled workmen and training planes will be sent out from England. Canada will have full control over the air schools and the appointment of instructors, but she may obtain some of the instructors from England. The existing advanced Canadian training course of eight weeks is expected to be speeded up for wartime purposes.

The cost, estimated at $700,000,000, tc construct the new airdromes, hangars, barracks, buy aircraft in Britain, Canada, and the United States of America, extend the facilities of existing Canadian aircraft plants, erect new aircraft factories here with British capital, and meet expenditures for the first year's training, will be defrayed by Canada, Britain, Australia, and New Zealand in a proportion yet to be determined.

[*The purchase of complete aircraft from American builders will be impossible unless present American neutrality legislation is revised.*]

First War Loan.

Preliminary costs probably will be the object of Canada's first war loan. It is thought possible Canada will spend on air defense alone as much as she spent on all branches in the last war.

The Canadian navy has been steadily increasing its coöperation with the British service in convoy and other antisubmarine operations.

It is understood this will require at least the doubling of Canada's present naval personnel, marked improvements in port facilities, and the construction in Canada not only of antisubmarine and mine sweeping vessels but of much larger ships.

DUPLESSIS PADLOCKS SHOP FOR PRINTING PICTURES OF STALIN

[Chicago Tribune Press Service.]

MONTREAL, Que., Oct. 19.—Premier Maurice Duplessis of Quebec, thru his provincial police, today applied the padlock law against communistic propaganda to his own picture. Shortly before he was to make an election speech here police raided a printing shop and seized a million copies of a sheet on which appeared pictures of Adolf Hitler and Josef Stalin. When folded, it produced a likeness of Duplessis. The circular, ordered by the rival Liberal party, bore the caption:

"The Three Allies—Find the Third." The picture of Stalin allowed application of Duplessis' padlock law.

Oysters! *what* saltwater "snooties!"
Zesty, luscious tempting beauties.
Raw—fried—baked—escalloped—stewed.
Prepared—to meet your oyster mood!

RICKETTS

at the Watertower 103 *East* CHICAGO

SEARS FASHION TAILORED CLOTHES • SEARS FASHION TAILORED CLOTHES

Special Purchase!

2,000 Suits and 1,400 Overcoats That Could Command $22.50!

Fashion Tailored Suits & O'Coats

Tremendous Values at

$19.75

$3 DOWN *Balance Monthly (Usual Carrying Charge)*

2,000 SUITS . . . of a quality far superior to what this low price would ordinarily bring! Day in and day out, these **pure wool** worsteds would be $22.50, at least—and they're here at Sears in **all** the newest colors and patterns and styles . . . bright and conservative . . . **unmistakably well tailored!** See them today or tomorrow—SURE!

1,400 Overcoats . . . luxuriously soft, lightweight, **warmth-giving** fleece overcoats—that would normally command $22.50! They're genuine MARVO CUNA fleeces—authentically styled in semi-ulster, double-breasted, and balmacaan styles—in oxford gray, blue, and green. If you're needing an overcoat—don't miss this **event!**

Make Purchases of $10 or More on Sears Easy Pay Plan

Fashion Tailored Clothes

Sears, Roebuck and Co.

STATE STREET State and Van Buren
TOWER—825 South St. Louis Avenue
LAWRENCE AVENUE 1900 Lawrence
ENGLEWOOD . . . 63rd and Halsted
WESTERN AVE., 62nd and Western
79th STREET . . . . 79th and Kenwood
IRVING PARK . . . Cicero, Milwaukee and Irving Park Road

Neighborhood Stores Open Thurs. and Saturday Nights 'til 9:30

Free Parking Lots at All 6 Neighborhood Sears Stores

NOW! BUY ANYTHING TOTALING $10.00 OR MORE ON SEARS EASY PAYMENT PLAN

LADIES' GLOVE SALE

$2 $2.50 $3

VERIFIED VALUES AT

$1.55

Every pair is taken out of our regular stock—every pair of fine quality imported leather—real kids, capeskin or pigskin—a truly fine selection but in most cases only 1 or 2 of a style. It's smart to buy several pairs

No refunds, credits or exchanges

Maurice L Rothschild

State at Jackson

Rothley

HAND STITCHED SPORT JACKETS

for men & women

$7.95

REGULAR $12.50 VALUE

They simply radiate soft, rich luxury—and feel even better than they look. You've never seen smarter ones anywhere nor greater value either—they're exact duplicates of jackets we formerly sold by the hundreds at $12.50

In camel, light or dark green, brown or rust for men—main floor—when ordering by phone or mail give shirt size—in luggage, camel, wine or dark green for women—sizes 12 to 20—7th floor

Maurice L Rothschild

State at Jackson

WOMEN'S FALL HATS

by Stetson

$8.50

On one side the brim folds up against the high crown—just the way Paris does it. On every side there's value—just the way Stetson does it

Other Stetson hats for women from $5—5th floor

2 hours free parking at Palmer House garage with purchase of $1 or more

Maurice L Rothschild

State at Jackson

21 RED WARSHIPS MASS IN BALTIC CLOSE TO FINLAND

Protect Soviet March Into Estonia, Russians Say.

HELSINGFORS, Finland, Oct. 19 (AP).—Soviet Russian troops and naval forces swiftly took possession of the military bases granted them in Estonia today with their exact movements cloaked in censorship.

As soviet soldiers marched into Estonia from two border points and 21 Russian warships appeared in Estonian ports, the little country's new prime minister, Prof. Juri Uluots, announced national defenses would be strengthened.

Soviet authorities said the appearance of the extraordinary number of warships in addition to several submarines and troop ships, was necessary when transporting troops and provisions to new bases. Observers said 18 warships were in Tallinn harbor.

[Tallinn is less than 60 sea miles from Helsingfors, Finland's capital.]

Police Guard Route.

Soviet cameramen were busy photographing the entrance of the troops. Other cameramen were barred.

Extraordinary precautions were taken against disorders in transporting the soviet troops.

Civic guards and police, these accounts said, lined highways over which the Russians traveled en route to the military bases which the soviet was granted recently under a mutual assistance pact with her little Baltic neighbor.

Finnish government officials will hold another session tomorrow to discuss the Finnish-Russian negotiations in the light of the Stockholm conference. A government spokesman said Dr. Juho Kusti Paasikivi, head of the Finnish delegation dealing with soviet officials, probably would not leave for further conferences in Moscow until Saturday night.

Seen as Reds' First Defeat.

MOSCOW, Oct. 19 (AP).—Signing of a mutual assistance pact between Turkey and the French and British empires was interpreted by foreign observers tonight as a curb upon any possible Russian plan to extend military aid to Germany and a restriction of Russian aims in the Balkans.

No official reaction to the development was available here, but foreign circles saw the alliance as Russia's first defeat in her fast moving series of diplomatic "victories" over neighboring states.

The newspaper Pravda, in a New York dispatch on the American neutrality controversy, termed President Roosevelt and those favoring amendment of the embargo act the "military party" and those opposing amendment the "peace party."

1 KILLED, 2 HURT IN CRASH.

Logansport, Ind., Oct. 19 [Special].—William Sullivan, 19 years old of Vevay, Ind., was killed instantly and two companions were critically hurt in a highway crash near Delphi tonight.

Granted Divorce

[TRIBUNE Photo.]

MRS. ELLEN GALLAGHER.

Mrs. Ellen Gallagher told Judge Oscar F. Nelson yesterday that Lee Gallagher stayed away most of the time from their home at 5407 South Latrobe avenue. "But he always came back on pay day," she went on. "He——"

"He came back on pay day?" interrupted the judge. "Why he sounds like a model husband."

"She means her pay day," explained Mrs. Gallagher's attorney, Norman Becker. "She's a secretary, your honor. He came home, got the money, and went away again. When she stopped giving him her pay, he stopped coming around."

Mrs. Gallagher, who is 28 years old, got her divorce.

AUTO INJURY FATAL TO FARMER.

Dixon, Ill., Oct. 19 [Special].—Edward J. Keenan, a farmer, 70 years old, died last night in a hospital here of injuries received last Friday in an automobile accident.

SOVIET PRESSURE FORCES CABINET OUT IN BULGARIA

New Premier Likely to Be Friend of Moscow.

SOFIA, Bulgaria, Oct. 19 (AP).—Premier George Kiosseivanoff and his cabinet, who had pursued a mildly pro-German policy, resigned today as Bulgaria swung toward closer cooperation with soviet Russia.

It was considered probable Stefan Mihaloff, a deputy regarded as friendly to Moscow, would be designated by King Boris III. to form a new cabinet.

Kiosseivanoff, a close friend of the king, had been premier and foreign minister since his cabinet was reconstructed Nov. 14, 1938.

Under his guidance Bulgaria has won the right to rearm, denied by world war treaties, and has signed friendship treaties with Jugo-Slavia and Turkey.

Balkan Picture Altered.

Partition of Poland and Russia's emergence to new dominance in southeast Europe have changed the Balkan picture, however.

Kiosseivanoff presented the resignation of the ministers collectively to King Boris.

The cabinet crisis came as Bulgarian troops stood guard along the frontiers with Turkey and Rumania, both of which have received pledges of military aid from the British-French bloc.

It was indicated that new troops might be called into service, giving Bulgaria nearly 500,000 men under arms.

Ask Parley of Neutrals.

BUDAPEST, Hungary, Oct. 19 (AP).—A conference of the neutral nations of southeastern Europe similar to the Stockholm conference of northern neutrals was suggested today by newspapers in several Balkan countries.

The argument was advanced here, in Belgrade and in Bucharest, that the six small powers in this corner of Europe—Hungary, Rumania, Jugo-Slavia, Greece, Turkey, and Bulgaria—have interests in common as much as the northern countries.

Rumanian Mission to Turkey.

BUCHAREST, Rumania, Oct. 19 (AP).—A Rumanian foreign trade mission left for Ankara today to negotiate a trade pact with Turkey. The mission expected to continue on to Cairo to arrange a pact with Egypt.

ELLIOTT ROOSEVELT AND HIS TEN RADIO STATIONS QUIT BOARD

Boston, Mass., Oct. 19 (AP).—Elliott Roosevelt, son of the President, announced today that the ten Texas broadcasting stations he operates were resigning from the National Association of Broadcasters because of a ruling barring expressions of personal opinions on controversial issues on commercially sponsored programs.

Young Roosevelt called the ruling a "curtailment of free speech and censorship in its worst form."

The President's son also voiced disapproval of the Federal Communication commission's stewardship of broadcasting stations, asserting the six month licenses under which they operated made them "not a business but a gamble."

430 More Americans Sail Home from Ireland

CORK, Ireland, Oct. 19 (AP).—The American liner St. John sailed today with 430 Americans, 189 of whom embarked at Cork.

WANT A FURNISHED APARTMENT?
See the Furnished Apartments-to-Rent columns in the
CHICAGO TRIBUNE WANT AD SECTION

CROSSWORD PUZZLE

HORIZONTAL

1. Convivial
7. The best (slang)
11. Monk
14. Royal son
15. Mine entrance
16. Resinous substance
17. Classed
18. Monument
20. Goal
21. Pout
23. Seditious tumult (Fr.)
24. Matures
26. Exploit
28. Vestment
29. Skin layer
31. Look for
33. Dregs
36. Single thing
38. Inconsequential untruth
40. Grain
41. Larva of an insect
44. Scattered rubbish
46. Period
47. Tulle
49. Kill
50. Game
52. Biblical priests
54. Malice
58. British island
60. Has something wrong
62. Shield
63. A thing laid down
66. Put to flight
68. Profit
69. Keep from action
71. Plentifully (slang)
73. Wrath
74. Graven image
75. Punish by inflicting fine
76. Combining form meaning three
77. Tardy
78. Ransom

VERTICAL

1. Extend
2. Color
3. Ember
4. Dark liquid
5. Aviators
6. Genus of shrubs
7. Football player
8. Poem
9. Languish
10. Ostiole
11. Author of "Madame Bovary"
12. Engrossed
13. Soreness
19. Relate
22. Roll
25. Complacent
27. Indian hemp
30. Later
32. Slay
34. Look over
35. Indian weight
37. Detail
39. Slant
41. Geographical layout
42. Since
43. Mathematician
45. Model
48. Chinese pagoda
49. Corn storage shed
51. Whip
53. Sash
55. Disregard willfully
56. Liquid measure
57. Regard highly
59. Nothing
61. Sweetening
63. Tease
64. Charter
65. Soft drink
67. Unexciting
70. Fate
72. Guided

YESTERDAY'S PUZZLE SOLVED

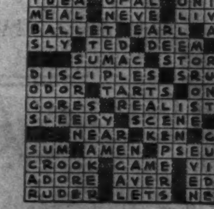

Tomorrow—A Patternless Puzzle

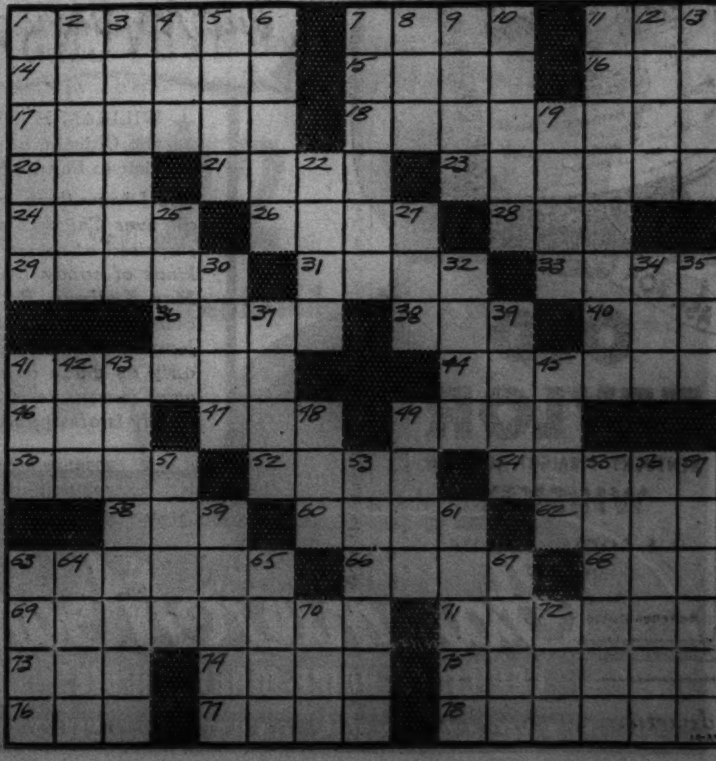

Chas. A. STEVENS and Co.
STATE NEAR WASHINGTON
Chicago's largest store for Women

$155

If you love to look extravagant . . . in a practical way!

Mink-Dyed Muskrat

Here's the flattery of its rich cousin, Mink . . . the same deep richness of color and very much the same manipulation of the fine, soft pelt-ries. Yes . . . Mink-dyed Muskrat looks like a million yet is truly a great economy when you consider how fashionable it is, how very well it wears and its tiny little price for so much smartness! Try on this youthful, yoke-back coat today . . . or some of Stevens other outstanding Muskrat styles.

Our fine collection of Muskrat Coats are priced from 135.00 to 245.00.

STEVENS FURS
Open 9:45 to 5:45
5TH FLOOR

RETREAT OF NAZI ARMY IN POLAND TOLD BY WRITER

Sees Long Lines of Trim Vehicles of War.

(This is another of a series of dispatches by Alex Small, who was The Tribune's correspondent in Poland. In previous dispatches he told of the panic of refugees caught between the German and Russian lines after the collapse of the Polish defense. He now tells of his observations after crossing into the German lines.)

BY ALEX SMALL.
[Chicago Tribune Press Service.]

AMSTERDAM, The Netherlands, Oct. 19.—The morning of Sept. 25, my American companion and I were told the Germans were leaving Berchucza, where we had spent the night. for Lublin. We might come along if we liked. Courteous and considerate as they had been, they didn't go so far as to offer transportation. In fact, they told us plainly that we would have to hike it. They had requisitioned every vehicle possessed by the Poles.

Again we were refugees, tagging along beside a caravan, but a quite different caravan from the miserable ones we had been with in eastern Poland.

These Germans rolled along like a well oiled machine. Every wagon, truck, and motorcycle was spotless. The vehicles were unscratched and so were the troops. If any of them had been in battle they certainly had effaced all signs of it. They acted and talked as if the war were one great picnic.

Like Occupying Troops.

I am inclined to believe they had come into this region simply as occupying troops after other troops had done the fighting.

From all side roads more German troops kept pouring into the main highway until the convoy was miles long. All the men, guns, and other equipment had the same brand new unscratched appearance.

At the small town of Piaski we turned north along the Lublin-Lwow highway. With amusement I noted that we had gone thru this same town on the morning of Sept. 7 when we were fleeing with the Polish foreign office from Naleczow to Krzemieniec.

See Bombed Town.

Piaski had been badly bombed. It was as in the other bombed towns—incendiary bombs had set the flimsy Polish houses afire and destroyed them.

A little farther on we saw the first Polish prisoners of war, some hundreds of them. They had been marching and now were resting by the roadside while the German field kitchens doled out to them hot tea and stew.

As we neared Lublin the procession of people tagging along beside the troops increased. Among them were hundreds of Polish railway employés, still in uniform and ready to go back to work—for the Germans. The soldiers and these refugees ignored each other.

We passed the Lublin air field just as three heavy tri-motored bombers were taking off, going north, probably to break the final resistance of Warsaw.

Center of Lublin a Shambles.

Approaching Lublin we finally saw signs of recent action. Walls of most of the houses were pitted with bullet holes and there were many bigger holes where artillery shells had landed.

The center of Lublin, we saw, had been made a shambles. All of its stately and ancient buildings which had made Lublin a distinguished and noble city had become heaps of stone and rubble since we had passed thru there on the morning of Sept. 7.

Churches and hospitals, the cathedral, the bishop's palace, and the town hall all had been blown to bits by high explosives. Rows of private apartment houses were shells behind empty windows. In one we saw heaps of wreckage piled two stories high. At the corners we looked down side streets which now were impassable, just rubbish dumps over which shaky fragments of walls hung crazily in midair, ready to fall on passers-by.

One Building Intact.

Somewhere in my wanderings in eastern Poland I remembered having heard from a refugee about the terrible bombing of Lublin which on one day alone lasted three hours without respite. That story, I now was ready to believe, was quite true.

We found the German headquarters in the provincial administration building—almost the only building of considerable size which had escaped serious damage. Even then that was a miracle because the buildings on all sides were falling apart and the little park in front was full of enormous craters. Automobiles which had been blown off the street were wrapped around trees.

The captain of gendarmes [the military police] received us with gruff good humor and said he was familiar with Dallas, Tex. He reacted to the word "press" with a homily on the immense harm done to the world by sensational and irresponsible war mongering newspapers written by incorrigible liars like myself.

Receives a Lecture.

I had known talk of this kind was in line with Propaganda Minister Paul Josef Goebbels' propaganda, but hardly ever expected to hear it reeled off to me so glibly by a gendarme.

The gendarmerie captain became indignant over what he called "lies about Germany," including the allegation that the Germans can't get clothes.

"Just feel the stuff in my uniform tunic," he said, "and I have had it for more than a year."

Descending to more local considerations, spontaneously he offered us a loaf of army bread—of considerably better quality than the bread we had been given the day before—and "liver paste." Then he mellowed and almost pathetically asked me to be sure to tell the American public that we were not mistreated by the German army. I told him that I would because, until the present, that has been the strict truth.

Needs Pass to Cross River.

It was now late afternoon and we were confronted with the usual problem—where to pass the night. The city soon would be in utter darkness, the lighting system having been destroyed, and German patrols would make it extremely unpleasant for stray civilian pedestrians. Even more urgent was the problem of keeping ahead of the Russians, because now we knew that we would have to get across the Vistula to be safe, and the Germans informed us that no one was allowed to cross the river without a special pass.

In front of the headquarters was a line of persons, extending for blocks, waiting to get passes. We noticed a second and much shorter line. A sentry told us that these were privileged persons because they were "volksgenossen," which, roughly translated, means blood brothers. In other words, all those who laid some claim to being German were being sorted out from the Poles. A large notice informed the public that for the Jewish population there would be no passes at all.

Gets Special Rating.

A young corporal who was acting as the doorman decided that we couldn't be Poles, and, altho we also clearly were not "volkgenossen," he would let us rate as such. The result was that a few moments later we were in front of an official who issued a slip of paper reading:

"The holder of this pass is authorized to reach the left bank of the Vistula. All services are requested to let him pass unhindered and, in case of need, to accord him protection and help."

Then the official added these astounding words:

"Go to the railway station. There is a train at 7 o'clock."

Writer's Trek

Arrow from Berchuza indicates part of trip thru Poland (broken line) described in today's article by Alex Small, Tribune correspondent.

Quake Is Felt

(Story in adjoining column.)

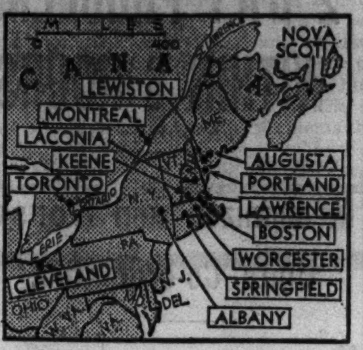

Cities in which a severe earthquake was felt yesterday. No injuries were reported.

French Court Liquidates 16 Organizations of Reds

PARIS. Oct. 19 (AP).—A civil court ordered liquidation of 16 auxiliary organizations of the communist party today under a decree banning the party and its offshoots. Six former officials of the General Confederation of Workers were sent to prison.

SEVERE QUAKES SHAKE EASTERN COASTAL REGION

Boston, Mass., Oct. 19 [Special].—A severe earthquake was felt in the eastern part of the United States and Canada today. No injuries were reported, but seismologists said the temblor probably would have caused wide destruction and loss of life had it occurred in a big city.

The Rev. James J. Devlin, S. J., seismologist at Weston college, estimated the disturbance originated about 450 miles from Boston, probably off the coast of Nova Scotia.

Shocks were felt in New England, New York, eastern Canada, and as far west as Ohio. Among the cities affected were Montreal and Toronto in Canada, Albany, N. Y., and the New England communities of Worcester, Boston, Springfield, and Lawrence, Mass; Laconia, Nashua, and Keene, N. H., and Portland, Augusta, and Lewiston, Me.

ARMY BOMBERS TO VISIT BRAZIL ON ANNIVERSARY

Washington, D. C., Oct. 19 [Special].—President Roosevelt took steps today to cement the friendly relations between the United States and Brazil by directing Secretary of War Woodring to send six United States army "flying fortresses" to Rio de Janeiro on Nov. 15, the 50th anniversary of the founding of the Brazilian republic.

The six airplanes will be in command of a general officer of the army air corps and the crew will be composed of approximately 25 commissioned officers and 24 enlisted men.

The war department is making preparations to send the planes. They will proceed from Langley field on Armistice day, Nov. 11.

The order was hailed in the war department as affording the army the opportunity of offsetting the effect of an Italian military plane flight to Brazil two years ago. The Italian flight was ordered by Mussolini to further Italo-Brazilian relations.

You'll get a grand, appetizing, *generous* plate dinner at *any* B/G *any* evening . . . for as little as 55 cents. If there are two of you, how fine to get a hot, filling, *delicious* dinner for $1.10 TOTAL. Tonight?

THE B/G BOTTOMLESS Cup
© 1938 B/G Foods, Inc.

Subscribe for the Tribune

MADISON STREET STORE OPEN EVERY EVENING TILL 8:30

TOPS

Two Bond Topcoats that will make folks look at you twice

Eyecatcher No. 1 *(left)*—Tweed at its best, made of Imported British Wool. Take it with easy, swinging raglan shoulders, full draped back, conservative fly-front—and you're wearing the smartest looking coat on the Avenue.

Eyecatcher No. 2 *(right)*—Bond's Balmac, tops with the college crowd. Colorful Frat. House Shetlands add that crowning dash of vigor so flattering to most men.

BOTH tailored in Bond's Rochester workrooms. Both priced in Bond's direct-to-you manner, to give you a worthwhile cash dividend.

$22 $25

Bench-Tailored Coats — $30

No extra charge!
"Charge it" the Bond way
Pay ⅓ on Nov. 10, Dec. 10, Jan. 10 with an Extended Charge Account. Or use the Budget Service and pay weekly or twice a month.

BOND CLOTHES
65 W. MADISON (Between Clark and Dearborn)
Madison Street Store Open Every Evening Till 8:30
WABASH AT MONROE 6339 SO. HALSTED ST.
Open Tuesday, Thursday and Saturday Evenings
3250 LINCOLN AVE. (Near Belmont)
Open Tuesday, Thursday and Saturday Evenings
OAK PARK—1133 LAKE ST.
Open Tuesday, Thursday and Saturday Evenings

Listen to Quin Ryan on Our Radio Program every night, exc. Saturday, over WGN at 8:30, and Art Mercier, Tuesday, Thursday and Saturday mornings over WBBM at 7:15

MARSHALL FIELD & COMPANY

Make your leisurely choice now
Preview of distinctive new

PERSONAL GREETING CARDS for CHRISTMAS

Why wait till the last minute to order your Christmas cards when it's so easy and convenient to get them now? You may make your selection leisurely . . . no last-minute rush to contend with . . . place your order now and have your cards all ready long before Christmas. Prices range from $7.50 to $78 per hundred.

Crystal Corridor
Seventh Floor, Middle, Wabash

No dog-eared corners . . . no smudged, sticky cards when you play with "CRUVER" PLASTIC PLAYING CARDS, $6 set

Here's an "ace of trumps" for any bridge game. Plastic cards . . . paper thin . . . that wear indefinitely and always look brand new. When the cards become soiled you just sponge them off and they're clean in a jiffy. They shuffle easily and keep their original "snap." The set contains two decks of cards in a smart plastic case.

Stationery—First Floor, North, Wabash
Also Evanston and Oak Park

ASK FOR
OLD TAYLOR
KENTUCKY STRAIGHT BOURBON
WHISKEY
U. S. BOTTLED IN BOND
100 PROOF
Copyright 1939,
National Distillers Products Corp., N.Y.

Advertise in the Tribune

Chas. A. STEVENS and Co.
State near Washington • Chicago's largest store for Women

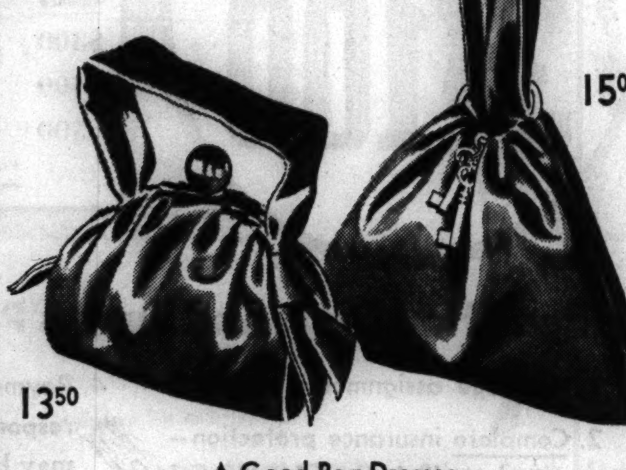

15.00

13.50

A Good Bag Dresses Up Your Entire Outfit!
these are *very* smart!

Dressmaker Bags

Just try the flattery of them with your simplest or most elegant costumes . . . we know you'll agree they're that intangible, final touch that spells "Perfection"! Black or Brown Suede or Calf. Choose your favorite today. Top, left: $13.50. Top, right: $15.00.

STEVENS BAGS
OPEN 9:45 TO 5:45
1ST FLOOR

Chas. A. STEVENS and Co.
State near Washington • Chicago's largest store for Women

You're Finger-Wise in These

Colored Fabric Gloves!

1.25 1.00

Such soft gay accents to all your daytime costumes—these smart colored slip-ons! And so beautifully fitting they're doubly flattering to your hands—and warm as toast, too! Left—Downy-soft slip-on of rayon fabric with suede finish, in Sailor Blue, Royal, Moss Green, California Wine, Devil Red, India Brown, or Black. 1.25. Right—Kay Wool slip-on with scalloped edgings of leather in Harvest Wine, Chocolate, or Black. $1.00. Select yours today!

STEVENS GLOVES
Open 9:45 to 5:45
1ST FLOOR

Marshall Field & Company
presents here each day observations intended to be of value to those it seeks to serve.

BIBLIOPEGY (4)

By CALEB

CHICAGO boasts a few craftsmen bookbinders as competent as any in the world today. Examples of their work repose in many private collections, and include such commissions for famous patrons as the guest-book of President Hoover, the testimonial book presented to Gen. Italo Balbo in 1933; volumes for the late Pope Pius XI., Cardinal Mundelein, J. Pierpont Morgan, Joseph Widener, A. E. Newton, and A. S. Rosenbach. Still another Chicago-built book was the one presented in 1932 by Herbert Greer French to the Cincinnati Institute of Fine Arts.

This latter masterpiece, the work of Leonard Mounteney, a local book designer, consisted of 250 pages, costing $10,000, which were flexibly sewn by hand in the exact manner of the monks, centuries ago. The binding alone—a rich blue, full French levant morocco—cost $2,500, and carried an elaborate all-over design requiring more than 3,000 colored leather inlays, as well as gold embossing, that took six months to complete.

"And what," we ventured to inquire, "is the most beautifully bound book you ever saw?"

Mr. Mounteney's eyes shone with the relish of a radiant memory. "It was a copy of *Omar Khayyam*," he said, "turned over by the Sovereign Bookstore, in Piccadilly, to Francis Sangorski with instructions to make it the finest volume he had ever produced. It was bound in green levant morocco; and in the sunken panel of the front cover was inlaid a magnificent peacock. The eyes were done in rubies, and the iridescent feathers consisted of 115 different jewels. Inlaid in the border were clusters of amethysts to represent grapes; and when the book was completed, it carried no less than 1,050 precious stones.

"The owner of the book, although the craftsmen who worked on it were unaware of the fact, was the head of the firm; and when he received a bill for one thousand pounds, he refused acceptance on the grounds of extravagant price. It was knocked down for £450 to an American collector, and started homeward on board the *Titanic*. Unfortunately, the ship was sunk, you may recall, on April 15, 1912, and the book was lost. Shortly afterward, its designer died; and within four months the artist who had bound the book also died. . . . And that," said Mr. Mounteney, "is the strange history of the finest book I ever saw."

Visitors to our current third-floor exhibit of fine bindings will find there a number of volumes illustrative of American bibliopegy, as well as choice specimens representing the leading binders in Europe.

• • •

This article may be reproduced in whole or in part only on written consent from

Marshall Field & Company

1217

SAY "ST. MORITZ" WHEN YOU REACH NEW YORK

For the utmost in real value, head straight for the St. Moritz. Every room has radio and bath, many of them overlooking Central Park. Near Radio City, theatres and shops. Rates from $4 single—$6 double.

Home of the Cafe de la Paix and famous Rumpelmayer's

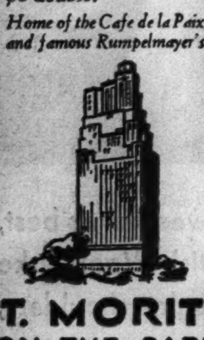

ST. MORITZ ON-THE-PARK
50 CENTRAL PARK SOUTH · NEW YORK
Personal Direction: S. Gregory Taylor

[ADVERTISMENT]

IF NOSE "FILLS UP" AT NIGHT

Here's One Successful Way To Get Welcome Relief

IF YOUR NOSE gives you a lot of trouble at night—fills up, makes breathing difficult, spoils sleep—just put a few drops of Va-tro-nol up each nostril.

RESULTS ARE SO surprisingly good because Va-tro-nol is expressly designed to relieve distress in the nose and upper throat, where transient congestion hinders free breathing. Enjoy the comfort Vicks Va-tro-nol brings . . . tonight!

OLD FOLKS

Here is Amazing Relief of Conditions Due to Sluggish Bowels

Nature's Remedy NR TABLETS NR — If you think all laxatives act alike, just try this **all vegetable laxative.** So mild, thorough, refreshing, invigorating. Dependable relief from sick headaches, bilious spells, tired feeling when associated with constipation. **Without Risk** get a 25c box of NR from your druggist. Make the test—then if not delighted, return the box to us. We will refund the purchase price. That's fair. Get NR Tablets today. NR TO-NIGHT TOMORROW ALRIGHT

RESORTS AND TRAVEL.

TOURS.

ST. PETERSBURG, Florida, the Sunshine City, invites you for a pleasant winter vacation. Make your plans now. Come early. For free booklets write today to A. J. Neal, Chamber of Commerce.

U. S. AIR CORPS TO ASK FOR 500 SUPERBOMBERS

Seeks Strongest, Fastest Plane in World.

[Chicago Tribune Press Service.]

Washington, D. C., Oct. 19.—Heeding the lessons being taught by the European war, the army air corps is preparing to ask congress for superbombers, which will outfly and outdistance its famed flying fortresses, admittedly the best craft in the world in the bombing class.

The air corps has been watching the raids of German aircraft on British naval vessels with great interest for an answer to the long debated question of whether planes can sink battleships. While the air corps will not say that the earlier German operations give the final answer to the question, its officers are convinced the results justify expansion of the heavy bombing wing of the nation's air fleet.

The new bombers would be approximately the same size as the flying fortress, although they might have a slightly larger wing spread. The principal improvements will be in motors and wing design, which would enable the craft to fly faster, higher, and for a greater distance. The greater range would be made possible by lowering fuel consumption.

Cost $200,000 Each.

The new planes will cost approximately $200,000 each. The air corps plans to ask for 500 new ships. If all are to be superbombers, the program would cost approximately 100 million dollars.

The flying fortresses, which weigh twelve tons and are powered by four engines, have a cruising speed of 265 miles and operating radius of 2,000 miles. In recent tests the plane set a record by carrying a load of 11,000 pounds over a 1,000 kilometer [621.37 miles] course at an average speed of 259 miles an hour.

The army already has developed a ship, known as the superflying fortress, which broke the international load carrying record by taking a pay load of more than 15 tons to an altitude of 8,200 feet. The ship, known as the XB-15, is the only plane of its kind in the world.

Best Features to Be Used.

Despite its performance, the ship did not earn a repeat order in the 300 million dollar expansion program now under way. It was learned that the failure to buy more of the craft was deliberate, because the army air corps already had plans under way to incorporate its best features and those of the flying fortresses in a new superbomber.

The air corps plans to increase its strength by 500 planes would in effect restore the 500 planes slashed from the administration air expansion program at the last session of congress. The administration had asked for 6,000 planes and congress voted 5,500.

It also was learned that the air corps has plans to step up the expected 6,000 plane authorization by 3,000 more planes. This plan is being held in abeyance and will not be offered to congress unless conditions in Europe warrant such action.

Little Girl Finds Pretty Pills; Eats Them and Dies

Shirley Kusturin, 3½ years old, found a bottle filled with brightly colored pills yesterday in her home at 3845 West 55th place. She had eaten most of them before she was found by her mother, who took her to Holy Cross hospital. The little girl died there soon afterward. Physicians said the pills were harmless when taken in moderate amounts.

Recovers His Dog

(Story on page 1.)

Charles King with his dog Jackie, which was stolen several days ago. He advertised offering a reward. Police traced a telephone call made in answer to the ad and arrested two men.

[TRIBUNE Photos.]
Harold Barber (left) and William Berman, who were arrested and charged with theft of the dog.

AMERICA SHOULD DEFEND HERSELF, GUARDSMEN TOLD

America should be prepared in a war torn world with a strong defense of her own, was a view expressed last night at the 33d division, Illinois National Guard, staff dinner in the University Club. Informal discussion brought out belief that Germany stands a good chance to win the war by crushing England with her mighty air force, although the conflict on the western front might end in a stalemate. If Germany should win, it was said, Canada and South America are not a long plane jump from Europe, and the United States should be ready to protect her interests in both spheres.

It was announced that the 122d and 124th Field artillery are to be motorized. A war department order to double the amount of drill brought out the belief that this required two separate drill periods a week. Hope was also expressed that another order for seven days more field duty would be interpreted to add the time to next years camp.

Among high officers present were Maj. Gen. Roy D. Keehn, commander of the division; Adj. Gen. Lawrence V. Regan; Brig. Gen. Samuel T. Lawton of the 58th Field artillery; Brig. Gen. Diller S. Myers of the 65th Infantry and Brig. Gen. Thomas S. Hammond of the 66th Infantry.

England Makes America a Refuge for Her Pets

(Picture on back page.)

New York, Oct. 19 [Special].—A dozen valuable English dogs arrived on the S. S. American Trader from England yesterday on their way to Tennessee, where they will be used in the Hillsboro hunt. Dogs and horses worth more than $1,000,000 are being sent to the United States to find a haven away from the war zone.

CAVALRY SOLVES 2 DAY PROBLEM WITHIN 6 HOURS

Mechanized and Horse Units Co-ordinated.

(Picture on back page.)

BY CAPT. M. M. CORPENING.

[Chicago Tribune Press Service.]

Balmorhea, Tex., Oct. 19.—Military strategy displayed by two cavalry brigade commanders in the coördination of horse and mechanized units today ended in six hours a combat problem designed as a two day operation.

Credit for the spectacular maneuvers goes to Brig. Gen. Jonathan M. Wainwright and Col. Innis P. Swift, commanders of the 1st and 2d brigades of the 1st Cavalry division, United States regular army. Gen. Wainwright's command was designated the Blue army and Col. Swift directed the White forces.

Encamped on Ranch.

Each commander moved his army into bivouacs 60 miles apart Tuesday night and Wednesday morning. Yesterday was spent in rest, preparing the men and horses for today's battle. The Blue army was stationed 10 miles south of Pecos and the White army 12 miles south of Toyahvale.

Gen. Wainwright was notified shortly after midnight that a White force believed to be a brigade of cavalry [two regiments] and a battalion of field artillery was encamped on the Kingston ranch south of Toyahvale. Col. Swift was informed that a like force was south of Pecos. Scout and combat cars of the 1st reconnaissance squadron had been divided evenly between the two brigades.

Each commander received from Brig. Gen. Kenyon A. Joyce, division commander, identical orders: Move at once, engage the enemy to defeat him.

Encounter Blue Army.

At 5:30 a. m. Col. Swift ordered Lieut. Col. Terry D. Allen to take a detachment of scout and armored cars and six truck loads of dismounted troopers and speed to a hill north of Balmorhea which dominates the country for miles around.

Arriving at the hill Col. Allen's force encountered the Blue army scout and combat cars. Altho the primary purpose of these cars is reconnaissance and not combat, fighting was required in this instance. In the primary stages of the engagement the Blue army cars had the advantage, but superiority of the White army's dismounted troops turned the tide and the Blue cars were forced to retire.

The dismounted troops consisted of a platoon of riflemen and a platoon containing three sections of machine gunners.

Col. Allen's men took the hill and were occupying strong machine gun positions before Gen. Wainwright could bring up his 5th and 12th cavalry regiments for a frontal attack.

Holding securely to his strong position atop the hill with only a few men, Col. Swift was able to send his 7th and 8th cavalry regiments around to the west in an enveloping movement. Machine gunners were ordered to cease firing on the Blue cavalry and concentrate their attention upon the supporting artillery in the rear.

Charge Thru Blue Artillery.

Most of the White force was around the hill before it was seen by the Blue artillery, which turned its guns for point blank fire. The White forces charged thru the Blue artillery and reached the rear forces of the Blue cavalry which had started around the hill from the other side.

With the troops in this position, recall was sounded for the day and the problem which was expected to require until tomorrow night was completed before noon.

All troops of the division were ordered back to the main camp near Toyahvale this afternoon and will remain there until Sunday night, when the next phase of the maneuver is started.

Officers of the division will devote tomorrow to a battle on paper and a discussion of what has been accomplished with horse and mechanized units this week.

Observation Plane Destroyed.

Aerial scouting for today's problem was done by flyers from the 22d observation squadron, who are based at Midland, 125 miles away. One observation plane was destroyed this morning when Lieut. W. W. Holmes landed at Saragosa.

A horse was in his path when he set the plane down and in attempting to avoid striking it, he locked his brakes, causing the plane to turn over. Neither Lieut. Holmes, his observer nor mechanic was hurt.

Orders were issued by the war department in Washington today for the 1st cavalry division to assemble at Fort Bliss, Tex., when the current maneuver is completed Oct. 28 and prepare for four months of special training.

ROBS LOOP RESTAURANT.

A nattily dressed bandit yesterday scooped $50 from the cash drawer in the Forum cafeteria, 64 West Madison street, and fled after threatening the cashier, Miss Marie Sand.

SILVER SHIRTS' CHIEF ORDERED TO COURT ON SUBVERSION CHARGES

Asheville, N. C., Oct. 19 (AP).—William Dudley Pelley, head of the Silver Shirts of America, was cited today to appear in Superior court here on charges of violating the conditions of two suspended sentences, including allegations that he had consorted with known enemies of American institutions, distributed publicity aimed at the overthrow of our government, and leveled disgusting epithets at the office of the President of the United States.

William Dudley Pelley.

Pelley was convicted in 1935 on charges of violating the state blue sky law and of fraudulent misrepresentation in connection with the operations of Galahad college and the Galahad Press, both enterprises under Pelley's control.

Another charge made in today's order, issued by Judge Zeb Nettles, was that there were many reasons to indicate Pelley was being financed by foreign and un-American sources.

The Dies committee, investigating un-American activities, recently sought to bring Pelley before it to answer questions about his Silver Shirts organization and other activities, but committee representatives reported they were unable to find him.

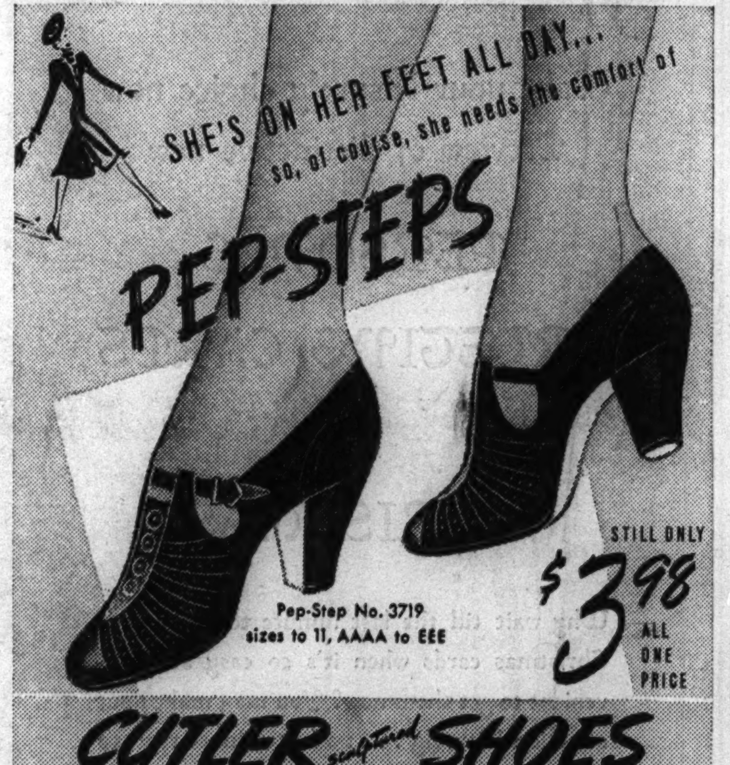

CUTLER sculptured SHOES

4746 SHERIDAN RD. · 4033 W. MADISON ST. · 2801 MILWAUKEE AVE. · 6408 S. HALSTED ST.
PALMER HOUSE 107 S. STATE ST.
OAK PARK: 1142 Lake St. · BERWYN: 6328 W. Cermak Rd. · ROSELAND: 11233 South Michigan Ave.

MANDEL'S AIR-CONDITIONED SUBWAY STORES

Samples and Slight Irregulars Worth $3.95 to $6.95 When Perfect!

BLOUSES

Rayon Satins! Diagonese Rayons!

EVEN PURE DYE SILKS!

$3

Even Some That Are HAND MADE

If you wear blouses . . . you'll love these! Dressy overblouses, fitted styles, others with banded waists, also tailored styles in tuck-ins and overblouses. Sizes 32 to 40.

Colors:

Black . . . Dusty Rose . . . Gold . . . White . . . Blue . . . Brown . . . Aqua . . . Wine . . . Green

Sorry, No Mail, Phone Orders.

Upper Subway, State

WANT TO TRADE?
See the Barter and Exchange column in the
CHICAGO TRIBUNE WANT AD SECTION

It pays to Finance with GENERAL Finance

You Save Money (UP TO 50%)
You Get Greater Protection

RATES AS LOW AS $3 PER YEAR PER $100

SEE HOW YOU SAVE

Shown below are the usual unpaid balances on low priced cars. Same rates of cost (and savings) apply to substantially larger unpaid balances on higher priced cars.

Finance Balance	Usual Finance Charge	Preferred Buyers Plan Cost	SAVING
$300	$18.00	$ 9.00	50%
400	24.00	16.00	33⅓%
500	30.00	25.00	16⅔%

Compared above are basic finance charges. The cost of insurance, for your protection, is additional.

Read How Preferred Buyers Plan Protects You

1. No wage assignments required.
2. Complete insurance protection—complete disclosure of costs and coverage:
   (a) Policies are delivered to you.
   (b) All insurance repair work by authorized dealers using factory parts only.
   (c) In event of accident, repair bills below deductible insurance coverage on cars purchased new will be financed *without charge.*
3. Prepayment option—You have the right to prepay your account and will receive liberal rebates on *both* the finance and insurance charges.
4. Payment dates arranged to correspond to income dates — and may be advanced up to 14 days without charge. In the event of illness or unemployment, special arrangements made.
5. 60 days grace allowed during term of contract, 30 days of which can be used on any one instalment after the first.
6. Redemption period — 10 days allowed when repossession (rarely necessary) is unavoidable.
7. No deficiency if 50% of the instalment contract has been paid.

See this '40 Model in Financing at your Dealer's
No other finance plan is so liberal
No other plan protects you more

Preferred Buyers Plan

GENERAL FINANCE CORPORATION
184 WEST LAKE STREET CHICAGO ANDOVER 2020
ONE OF AMERICA'S OLDEST AND LARGEST AUTOMOBILE BANKING COMPANIES.

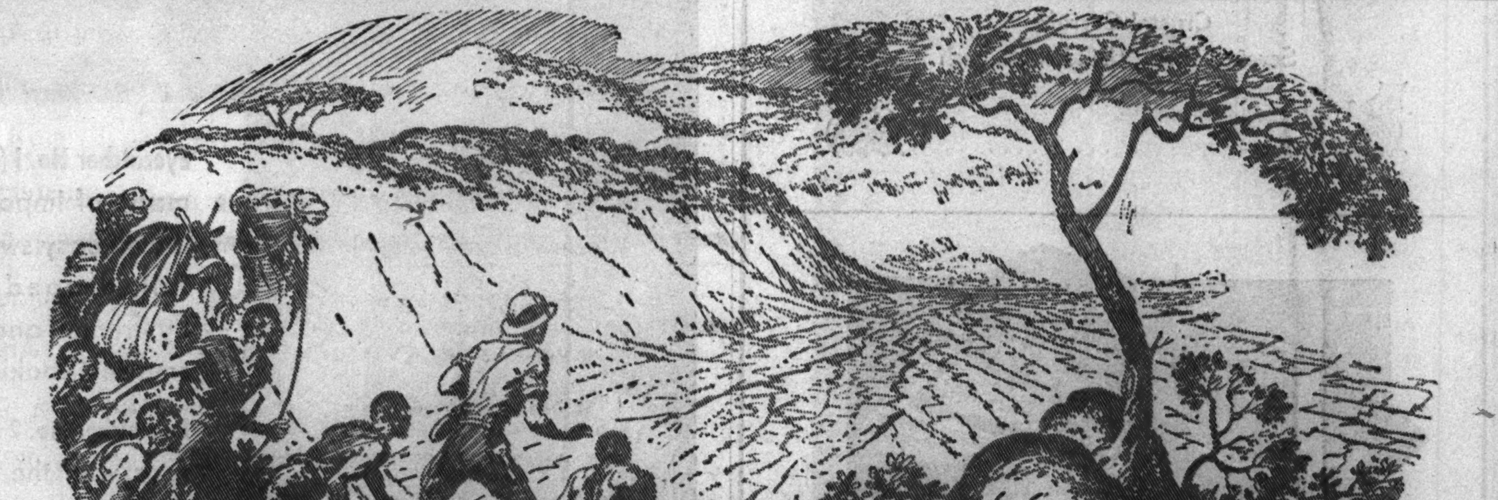

Enjoy the SCOTCH WITH A STORY

Capt. Harold A. White, explorer and world traveler, relates his fascinating experiences in this White Horse series. Follow it week by week.

Lake Stephanie? Why, that's in Southern Abyssinia. You can see it clearly on the map. "Sure it's on the map," says Captain White. "But that's the only place you'll find it. I traveled through the hottest, driest land on earth to find that lake. But when I arrived, all I saw was a great, empty, sun-baked valley. Yes, Lake Stephanie had *dried up and disappeared!* But that disappointment wasn't half as bad as the long journey back . . . days of endless marching under a blistering sun, with a few drops of liquid a day, and the nearest water 200 miles away." Does that story make you thirsty? If it does, what is more satisfying than a delicious glass of White Horse and soda. And you never have to travel far to get it. Wherever fine whisky is available, you will see the sign of the White Horse. And you will never find a finer Scotch anywhere. From the first smooth sip to the last perfect drop, White Horse is a joy to your palate. *Match it if you can!*

WHITE HORSE
The Matchless Blended Scotch Whisky

86.8 Proof. Copyright 1939, Browne Vintners Co., Inc., New York

KUHN BATTLES HIS INQUISITORS FOR FIVE HOURS

No Nazi Connections, He Tells Rep. Dies.

BY WILLARD EDWARDS.
[Chicago Tribune Press Service.]

Washington, D. C., Oct. 19.—Fritz Kuhn, German-American Bund leader, wrangled with members of the Dies committee on un-American activities for five hours today, insisting that his organization had no connection with the Nazi government in Germany.

Flanked by two attorneys who frequently interrupted the questioning to voice protests, Kuhn was a belligerent witness who asserted that he was a victim of "persecution." According to his testimony, the bund was formed to protect Americans of German descent from persecution started by Representative Samuel Dickstein [D., N. Y.]. Dickstein headed the first congressional investigation of subversive activities in 1936.

Faces Embezzlement Trial.

Kuhn's trial in New York for embezzlement of $14,500 of bund funds is scheduled for Oct. 30. He named District Attorney Thomas E. Dewey as his "persecutor" in this case.

The bund leader refused to answer questions concerning his income or bank accounts in his name, after he testified concerning his employment by the Ford Motor company in Detroit, where he left a $125 a week job in 1937 to become head of the bund organization.

"Answers to such questions might disclose pertinent evidence destructive of Mr. Kuhn's defense at his trial," declared Defense Attorney W. V. Keegan.

Kuhn repeatedly denied that the formation of the bund came as part of the German government's organization of political minorities in various countries.

Questioning by Dies.

"You believe," Chairman Martin Dies [D., Tex.] inquired, "that Americans of German descent ought to have German representation in the government?"

"That's right," replied Kuhn.

"You think all racial groups ought to be similarly represented?"

"Yes."

"If your political philosophy became the dominant political philosophy of the nation, Jews would have no place in the government," interjected Representative Joe Starnes [D., Ala.].

Both of Kuhn's lawyers sprang to their feet with protests. Kuhn said nothing.

"Isn't the real purpose of the bund to help Germany?" persisted Dies.

"Not at all," said Kuhn. "It is to help Americans of German descent in this country and to protect them from persecution."

Bitter Bickering.

At various points during the day's testimony, Kuhn rose to his feet and shouted at committee members. They, in turn, snapped back at him, to the delight of a packed committeeroom.

The bund leader also quarreled with spectators. When one person in the audience made a remark, Kuhn turned upon him and said: "I'll ask the chairman to throw you out if you make remarks about me."

MYSTERY PLANE FOUND AT SEA BY FISHERMEN

Boston, Mass., Oct. 19 (AP).—The corroded parts of a small airplane which may have carried its pilot to death in the ocean 180 miles southeast of Boston were brought to the fish pier today by the trawler Plymouth.

First conjecture along the waterfront was that the plane had been flown by Cheston L. Eshelman, 22 years old, of Carlisle, Pa., who was fished from the sea after what he called a projected flight to Mars. It was learned, however, that the fuselage of his rented plane was red, while the parts brought up by the crew of Capt. John Doran were silver.

The finding of the wreckage also recalled the mystery surrounding the disappearance of Andrew C. Whitfield, 25, society aviator, nephew of the late Andrew Carnegie, steel multimillionaire and philanthropist. Whitfield flew from Roosevelt Field, New York, in April, 1938. The engine of the plane he flew was reported to have been similar in type to the motor brought to the fish pier today.

TAKE ANTIRABIES SERUM.

The family of Mrs. Mary Guy, 808 Dempster street, Evanston, was given antirabies serum yesterday when it was learned that three kittens who died several days ago had suffered from rabies.

LIFE SAVER LU SAYS

The handy little candy that sweetens your breath, 5¢

Bund Head Testifies

(Story in adjoining column.)

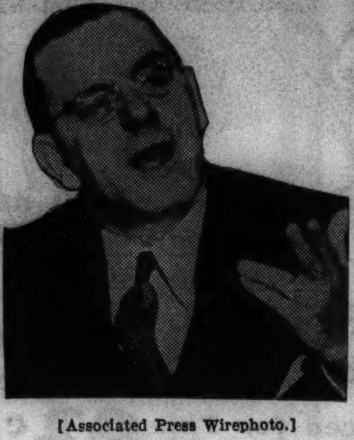

[Associated Press Wirephoto.]

Fritz Kuhn gesticulating as he testified before Dies committee on un-American activities in Washington yesterday. Kuhn is leader of the German-American bund.

112 Years Old Today; Still Sews and Walks to Church

[Chicago Tribune Press Service.]

HARBOR GRACE, N. F., Oct. 19.—Tomorrow is the 112th birthday of Mrs. Ellen Carroll of Clarke's Beach. Mrs. Carroll can sew without wearing spectacles. Her hearing is only slightly impaired and on Sundays she walks to and from church.

GETTING INTO WAR MEANS DICTATOR, DR. FRANK WARNS

Sees Totalitarian Rule as Inevitable Result.

Dr. Glenn Frank, former president of the University of Wisconsin and chairman of the program committee of the Republican party, told the fellowship' forum of the Chicago Association of Commerce last night that the American political and economic system would be wrecked if the United States should enter the present European war. He spoke at a forum dinner in the Medinah club.

Dr. Frank asserted that the United States can make war in Europe, but that it cannot make peace there. He said: "Our entering this war as a belligerent would give no assurance that it will end in a permanently safe or more rationally organized world.

Sees Nation as a Stabilizer.

"This present conflict in Europe would not be in progress today if a permanent settlement had been made at the end of the world war. Our entering this war would prevent us from being the stabilizing factor that we can be at the end if we stay out.

"Our entering this war would mean that we could not get back to a normal American life for a generation after it ended, and there is the definite possibility that our economic and political system would be wrecked."

Dr. Frank said that war would lead the country into a totalitarian form of government. "An administration in office that tends to centralize all powers of government in peacetime would not be willing to relinquish those powers after war ended," he said.

Contrasts 1917 and Today.

The United States was in a much better position in 1917 to go to war than it is today, Dr. Frank asserted. He explained that at that time the nation was not burdened with a huge public debt and did not have the domestic and employment problems that face it now.

Turning to domestic economic problems, he said that government must give business a break if the unemployed in this country are to be given a break. Government has been running in low gear, he asserted.

"Today, after six years of planning by government, we have instability instead of stability, depression instead of recovery, unemployment instead of reëmployment, and regulated scarcity instead of planned abundance."

Stephen B. Clark, vice chairman of the forum, was in charge of the evening's program.

STEAMER PASSES THRU WAR ZONE, REACHES CHICAGO

The 2,600 ton Norwegian steamship Ravnefjell, bearing a coat of sea-gray paint and with huge Norwegian flags on either side, docked at Navy pier yesterday after a trip thru the North sea battle area and across the Atlantic.

The ship carried 3,000 forty gallon drums of cod liver oil consigned to the Walgreen company. It sailed from the island of Aelesund, north of Norway, on Sept. 22.

Capt. Peter Steinsvik said he followed a northerly course, avoiding the customary route which would have taken the ship close to the Orkney Islands, scene of heavy bombing activity in the last few days. The captain said the cod liver oil may be the last such cargo to reach the United States until the war ends.

MANDEL'S MANDEL'S MANDEL'S

MISTY COLORS

In Dresses of "American Beauty" and "Lovetime"* rayon crepes by

Carolyn*

$29.95

Entirely new and worldly — "dressy" afternoon frocks in colors soft as mist. Wonderfully flattering; in sizes 10 to 18. Two from a collection.

A. Two-color dress — red with black, mist blue with plum, honeycomb with brown.

B. Ribbed crepe in robin red, glamour green, Chinese tea, rose quartz.

*American Silk Mills fabrics.

MANDEL BROTHERS' Dress Salon—Fourth—State

MANDEL'S MANDEL'S MANDEL'S

You'll Find YOUR TYPE of Girdle in This Special Selling of

PERFIT GIRDLES

By Hickory $1

Fits as though custom made for your figure. Strong lastex weave with lastex binding at top for "nipped in" effect. Flat garters. 14 and 16-inch lengths.

Small, 24-26 inches
Medium, 27-28 inches
Large, 29-31 inches

Brassieres . . . . 2 for $1.15

Mail, Phone Orders Filled. Call State 1500.

MANDEL BROTHERS' Notions—First Floor—State

MADISON STREET STORE OPEN EVERY EVENING UNTIL 8:30

IT'S DONE WITH Mirrors!

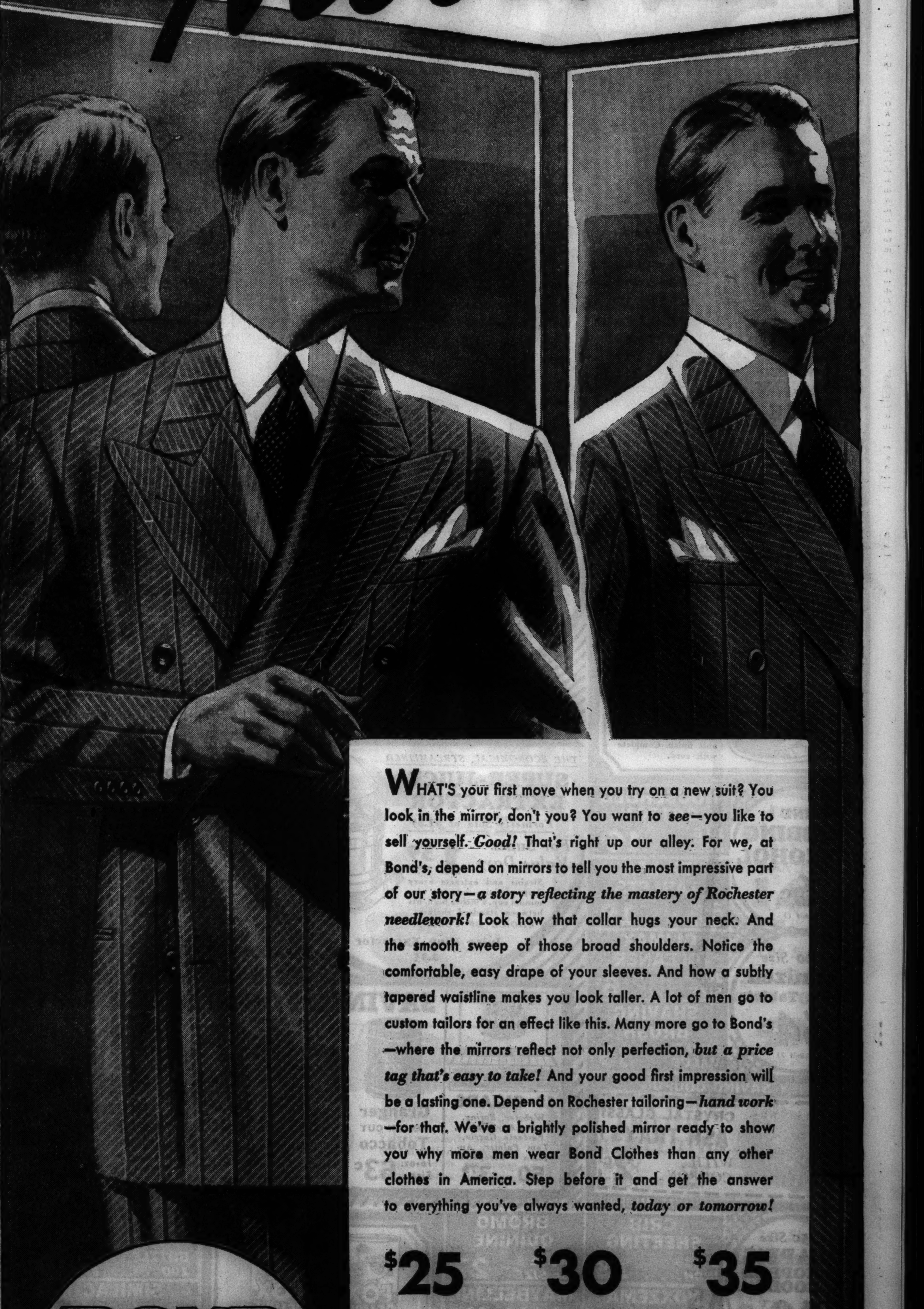

WHAT'S your first move when you try on a new suit? You look in the mirror, don't you? You want to *see*—you like to sell yourself. *Good!* That's right up our alley. For we, at Bond's, depend on mirrors to tell you the most impressive part of our story—*a story reflecting the mastery of Rochester needlework!* Look how that collar hugs your neck. And the smooth sweep of those broad shoulders. Notice the comfortable, easy drape of your sleeves. And how a subtly tapered waistline makes you look taller. A lot of men go to custom tailors for an effect like this. Many more go to Bond's—where the mirrors reflect not only perfection, *but a price tag that's easy to take!* And your good first impression will be a lasting one. Depend on Rochester tailoring—*hand work*—for that. We've a brightly polished mirror ready to show you why more men wear Bond Clothes than any other clothes in America. Step before it and get the answer to everything you've always wanted, *today or tomorrow!*

$25 $30 $35
with two trousers

BOND CLOTHES
65 W. MADISON (Between Clark and Dearborn)
Madison Street Store Open Every Evening Until 8:30
WABASH at Monroe 6339 S. HALSTED ST.
Open Tuesday, Thursday and Saturday Evenings
3250 LINCOLN at BELMONT
Open Tuesday, Thursday and Saturday Evenings
OAK PARK—1133 LAKE STREET
Open Tuesday, Thursday and Saturday Evenings

Bond's Extended Charge Account invites you to pay one third on Nov. 10, Dec. 10, Jan. 10. *Bond's Budget Service does the trick weekly or twice a month. Either way there's no extra charge!*

Listen to Quin Ryan on Our Radio Program every night, excepting Saturday, over WGN at 8:30, and Art Mercier Tuesday, Thursday and Saturday mornings over WBBM at 7:15

Walgreen

YOU'RE ALWAYS WELCOME AT WALGREENS
DRUG STORES

FRIDAY and SATURDAY SALE At Chicago, Aurora, Berwyn, Benton Harbor, Blue Island, Chicago Heights, Cicero, Des Plaines, Downers Grove, Elmhurst, Evanston, Elgin, Harvey, Highland Park, Hinsdale, Hubbard Woods, La Grange, Lake Forest, Oak Park, Park Ridge, Wilmette, Winnetka, and Wheaton Stores.
(RIGHT RESERVED TO LIMIT QUANTITIES)

FREE! *Generous Size Box* **CHICLETS GUM** *to every customer visiting our drug dept.! While They Last!*

REAL VALUES! GREATER SAVINGS! BIGGER BARGAINS!

SUPER VALUE DAYS

AN ALL-AMERICAN VALUE FOR FUTURE ALL-AMERICANS
OFFICIAL SIZE Varsity FOOTBALL
Reduced for This Sale Only to **93c**
Guaranteed valve-type bladder, ready-laced with tough white rawhide; with lacing needle.
HELMETS or SHOULDER PADS 98c

UNDERWRITERS APPROV
FULL SIZE ELECTRIC IR
Regularly Priced at 98c ....
Full size, standard weight, with rust-resisting finish, and bevel

DR. LYONS Tooth Powder 50c Size **22c** (LIMIT 1)

P AND G SOAP Giant Bar **2 FOR 6c** (LIMIT 4)

AUTUMN TOILETRIES!

$1 Cutex Manicure Kit 43c
Manicure needs in bakelite case. Discontinued style. (LIMIT 1)

$1 Assorted Zell Compacts 79c
Many smart styles for your selection.

HALF PRICE SALE! *Famous* **L'Adonna TOILETRIES**
1.00 Value for only **50c**
Specially Packed in Sets!
- FACE POWDER and LIPSTICK
- FACE POWDER and FOUNDATION CREAM
- CLEANSING CREAM and SKIN FRESHENER

(LIMIT 1 SET)

49c Perfection Facial Pads 39c
115 pads and handy purse size compact.

$2.00 Elmo Formula Cream $1
Half-price, for a limited time only.

Free! 10c Woodbury Soap with 50c size **Woodbury Hand Cream** 60c VALUE **27c**

1.75 size **KRANK'S LEMON Cleansing CREAM** Large Jar ... **87c**

FRIDAY AND SATURDAY SPECIAL!
CIGARETTES *Carton of 200* **$1.19**
CHESTERFIELDS • CAMELS • OLD GOLDS • LUCKIES • RALEIGHS • DUNHILLS • SPUDS
Pkg., 14c; 2 for 27c

5c ASSORTED **CANDY BARS 5 FOR 14c** (Limit 5)

IDEAL for HOME or OFFICE
Bronze Finish **MUSHROOM DESK LAMP**
Regularly at $1.19
98c
A handsome lamp with metal shade that gives indirect light. 16 in. tall, non-scratchable finish. Complete with cord.

Special! Guaranteed FOUNTAIN PENS IN CHOICE OF COLORS... **27c**
Visible ink supply, smooth-writing points.

25c Value **DRAKE** SINGLE-EDGE **RAZOR BLADES** PKG. 5 .. **9c**

10% REDUCTION ON ALL **EASTMAN CAMERAS and FILMS**

PAYS FOR ITSELF IN EXTRA JUICE!
THE ECONOMICAL, STREAMLINED
SUPER-JUICE EXTRACTOR
Formerly Sold at $1.69
For Super-Value Days **1.39**
Strains and extracts every drop of juice into an aluminum cup. 6 inches high, fits between standard shelves.
CHOICE OF COLORS!
Juice King Extractor 2.95

OLAFSEN VITAMINS
ATOL (ABDG) **VITAMIN CAPSULES**
Bottle 25 .... **59c**
Bottle of 100, 1.79

MALT AND HALIBUT LIVER OIL *with* **VIOSTEROL**
8 OZ. **89c**

HALIBUT LIVER OIL CAPSULES
Bottle 100 .... **98c**

COD LIVER OIL TABLETS
Bottle 100 .... **69c**

Protect your hands!
"Tyson" Fresh Quality **RUBBER GLOVES**
REGULARLY AT 23c...... **17c**
Durable non-slip finish.

SPECIAL 1c SALE!
PINT ORLIS MOUTH WASH 1c
With purchase of another full pint at 50c
YOU GET 2 16-oz. bottles **51c**
(Limit 1 Unit)
A Refreshing Antiseptic Cleans the Mouth Sweetens the Breath

CHOICE CANDIES
Saturday is Sweetest Day!

GREEN'S CHOCOLATE-COATED **PEPPERMINT PATTIES** POUND BOX ... **19c**

WILBUR SUCHARD **Chocolate BUDDIES** 13-OZ. BAG **17c**
Foil-wrapped pieces of milk chocolate.

PKG. OF 12 **OH HENRY Candy Bars 10c**
Home package of large pieces.

POUND BOX **Chocolate CHERRIES 19c**
Luscious cherries, chocolate coated.

POUND BOX **Ruffmade Chocolates 29c**
Creamy centers, chocolate coated.

PINT **RUBBING ALCOHOL 6c** (Limit 1)

HOUSEHOLD COTTON 1-LB. ROLL ... **16c**

EX-LAX TABLETS 25c SIZE ... **19c**

CLIMAX CLEANER 10c SIZE ... **6c**

$1.00 Size **Ironized Yeast Tablets 54c** (Limit 2)

SHAVING BRUSH SUPER VALUE ... **39c**

MONEY SAVING COUPON
CRYSTAL GLASS ASH TRAYS WITH COUPON **2c**
AT WALGREEN'S

SAVINGS FOR SMOKERS

10c CIGARS
Webster, Bering, Cuesta Rey, Corina, Perfecto Garcia, Tom Palmer, Antonio Y Cleopatra
50 for 3.79

Granger ROUGH CUT Tobacco 16-oz. Size .. **63c**

5c TOBACCOS
Bull Durham, Duke's Mixture, Old No. State, Golden Grain
2c (Limit 5 Pkgs.)

UNION LEADER TOBACCO 14-oz. Tin .. **57c**

5c GARCIA SUBLIME PERFECTOS 5 FOR 17c Box 50 1.59

"Twin" **TOOTH BRUSHES** BOTH FOR **39c**
Always a dry brush! One for morning; one for night!

PINT **Hydrogen Peroxide 11c** (Limit 1)

Hot Drinks for Your Lunch!
VACUUM BOTTLE
Reg. 79c, Pint Size
69c
Keeps coffee or cocoa hot or milk cold for 24 hours. Drinking cup top.

15c Size **CLAPP'S CHOPPED FOODS 10c**
15c Strained Foods 6c

CRIB SHEETING 27x36 INCH ... **13c**

BROMO QUININE GROVE'S 35c SIZE . **27c**

NOXZEMA CREAM 75c SIZE ... **49c**

MAYBELLINE MASCARA 75c SIZE ... **53c**

Special Low Price!
FOX DE LUXE BEER 12-OZ. TINS **3 for 25c**
12 for 99c

VERACOLATE TABLETS BOTTLE 100 ... **79c**

POKER CHIPS BOX 100 ... **27c**

SIMILAC BABY FOOD 16-OZ. SIZE ... **77c**

HAND BRUSHES ASSORTED STYLES ... **16c**

RUBBER BABY PANTS SUPER VALUE SPECIAL .. **7c**

LARVEX FOR MOTHS $1.00 SIZE .. **79c**

COREGA PLATE POWDER 60c SIZE ... **39c**

FEVER THERMOMETER 1-MINUTE REG. 59c .. **47c**

30c Size **HILLS CASCARA QUININE 14c** (Limit 1)

10c **KEN-L-RATION DOG FOOD 3 FOR 23c**

25c Size **COLGATE SHAVE CREAM** *Regular or Brushless* **2 FOR 26c**

1-Lb. Pkg. **BORIC ACID** *Powder or Crystals* **17c**

FREE! 20c COOLIES *with 35c size* **ITALIAN BALM 23c**

Leather-like Parhyde **16 In. ZIPPER BAG**
SPECIALLY PRICED FOR THIS SALE AT.... **88c**
A grand bag that looks like and wears like leather. Black buffalo grain with no-sag frame, brass bottom studs.

Bottle 12 **GLYCERINE Suppositories** *Infant or Adult* **11c** (Limit 1)

MONEY SAVI
40 CLOTHES PINS

Walgreen

YOU'RE ALWAYS WELCOME AT WALGREENS
DRUG STORES

FRIDAY and SATURDAY SALE

At Chicago, Aurora, Berwyn, Benton Harbor, Blue Island, Chicago Heights, Cicero, Des Plaines, Downers Grove, Elmhurst, Evanston, Elgin, Harvey, Highland Park, Hinsdale, Hubbard Woods, La Grange, Lake Forest, Oak Park, Park Ridge, Wilmette, Winnetka, and Wheaton Stores.
(RIGHT RESERVED TO LIMIT QUANTITIES)

The Brush of Beauty
With Colorful Crystal-Clear Handles
SAVE YOUR WAVE WITH THE
PROFESSIONAL Style MORLEY HAIR BRUSH
REGULAR 75c VALUE.......... 59c
Designed to permit brisk brushing without spoiling your wave. Choice of colors.

SPECIALLY PURCHASED FOR THIS SALE!
HOT WATER BOTTLE or FOUNTAIN SYRINGE
YOUR CHOICE ONLY 29c
Seamless, made in one piece, will not crack or split. Syringe complete with fittings.

DISCONTINUED DESIGNS OF
PO-DO BRIDGE or PINOCHLE CARDS
REGULARLY PRICED AT 33c..... 27c
Specially priced to clear the way for new designs. Linen finish, full of playability.

60c Size JAD SALTS 6-Oz. Cond. 31c
50c Size PEBECO TOOTH PASTE 2 for 40c (Limit 2)
75c Size BAUME BENGUE 39c (Limit 1)
60c Size ALKA-SELTZER 49c
Carton 50 BOOK MATCHES 5c

ASPIRIN Tablets Finest Quality Bottle 100 8c (LIMIT 2)
BARBASOL SHAVE CREAM 50c Tube 23c (LIMIT 1)
PAPER NAPKINS PUR-PAK PKG. 100 . 7c
VALUDENT TOOTH BRUSH PURE BRISTLES . 9c
Pkg. of 4 PROBAK JUNIOR BLADES 2c (Limit 2 Pkgs.)

POND'S Cold Cream 55c Size, 3½ oz. Jar, with 10c Face Powder 26c (LIMIT 1 UNIT)
WOODBURY 3 FOR 14c FACIAL SOAP, 10c SIZE (LIMIT 3)

MONEY SAVING COUPON
Le Tresor POWDER PUFFS 3 for 6c WITH THIS COUPON
AT WALGREEN'S

Extra Special!
"Ce-lect"
BOX OF 500 Cleansing TISSUES
14c 2 boxes 27c
(Limit 2 boxes)

17x30 In. Bath Towels
A SUPER-VALUE AT 3 FOR 25c
Good quality towels in attractive plaid design. Choice of colors.

For ¼ lbs.!
NEW STYLE BUTTER TRAYETTE DISH
A Super Value at..... 14c
Designed to hold quarter pound strips. Frosted glass with streamline fluting, raised base, with cover.

SALE of SOAPS!

LIFEBUOY SOAP 2 for 9c (Limit 4)
25c RINSO 2 for 35c (LIMIT 2)
CAMAY SOAP 2 for 10c (LIMIT 4)
PALMOLIVE 3 for 15c (LIMIT 3)
SUPER SUDS 3 10c pkgs. 21c (LIMIT 2)

Regular, Junior or Super
KOTEX NAPKINS BOX 12 2 FOR 39c

SPECIALS FOR THE HOME!

Takes the place of 8 Pots and Pans
TRIPLE-COATED ENAMELWARE 8 IN 1 COOKER
For Super Value Days
$2.75 VALUE 1.39
A 4-section utensil that takes the place of 8. Two color combinations, chrome cover.
Combination Cooker · Steamer Set · 5½-Quart Covered Pot · Double Boiler · 3-Quart Casserole · 3-Quart Pudding Pan · Efficient Colander · Deep Fat Fryer

Double-Sewed Whisk Broom 25c value; get one for the car, too. 16c
1.19 KOOK-EZY ROASTING PAN Magic black lining. While they last 98c
SHAMPOO AND BATH SPRAY Reg. 33c; 5 ft. fresh rubber tubing. 23c
STAINLESS STEEL KEEN EDGE SLICER with 8-in. Blade 39c Special purchase for this sale.
DIAL THERMOMETER 16c Taylor-made, accurate, easy-to-read.

Sale of ACCURATE TIMEKEEPERS!

Regularly 1.09 "CORNING" ALARM CLOCK FOR THIS SALE AT.. 79c
NEW SURE-TIME ALARM CLOCK 98c Modern in design, good timekeeper.
98c DARBY ALARM CLOCK 89c Neat square face, easy to read.
NEW ELECTRIC KITCHEN CLOCK 1.98 Modern design; U. L. approved.
MASTERCRAFT POCKET WATCH 89c Accurate movement. Nickel case.

Your Choice 89c — Your Choice 98c

Regularly 1.19 BREAD TOASTER 89c Makes 2 slices of toast at once. U. L. approved.
Regularly 1.19 SPOTLIGHT BED LAMP 89c Grand for reading in bed. Choice of ivory or bronze.
Regularly 1.19 SANDWICH TOASTER 98c Fries, grills, toasts. Double heatplates. U. L. approved.
Regularly 1.19 ELECTRIC MIXER 98c Beats, whips, stirs, mixes. Underwriters approved.
Regularly 1.19 ELECTRIC HEATER 89c Big 10-in. chrome reflector bowl. U. L. approved.
Regularly 1.19 TABLE STOVE 89c For cooking at the table. Chrome plated. Approved.
Regularly 1.19 Mastercraft VIBRATOR 98c 4-purpose set, with attachments. U. L. approved.
Regularly 1.19 ELECTRIC Percolator 98c 6-cup size, polished aluminum. Self-measuring.

Easy-to-put-up! CLOTHES LINE For Lingerie 19c
Suction cups grip any smooth surface. With 12 ft. line on reel.

MAKES DELICIOUS COFFEE —AND PLENTY OF IT!
10 CUP GLASS VACUUM COFFEE MAKER
Regularly at $1.69
1.29
Brews even-strength coffee the popular vacuum way. Glass unbreakable from heat. Extra-large size.

5c ATLAS SHOE POLISH Black, Tan or Brown 2 for 5c
PEPSODENT TOOTH PASTE 40c SIZE . . 33c
SHIELD BRAND NAIL CLIPPER 25c VALUE . . 6c
MEAD'S PABLUM 1-LB. PACKAGE 43c
Waldorf TOILET TISSUE 4 FOR 15c (Limit 4)
5 Lb. Bag EPSOM SALTS 13c (Limit 2)

50c Size Phillips' MILK OF MAGNESIA 29c (Limit 2)
100 BAYER ASPIRIN Tablets 59c
25c Size PHILLIPS' MAGNESIA Tooth Paste 17c

FOUNTAIN TREATS!

A Delicious Treat! Luscious FRESH
STRAWBERRY BANANA SPLIT 20c
Made with 2 scoops of creamy smooth ice cream and gobs of fresh fruits, whipped cream and nuts. A meal in itself!

A Unique Dessert!
MACAROON and ICE CREAM ROLL
SERVES 6 GENEROUSLY..... 29c
Velvety-smooth vanilla ice cream rolled in crunchy crisp, fresh macaroon. Easy to slice and serve.

METAL SHOE TREES ADJUSTABLE . 17c
FREE! "TRY ON" HAIR STYLE with 75c FITCH SHAMPOO. 59c
CLOROX BLEACH PINT SIZE . . 11c
VICK'S VAPO-RUB 35c SIZE . . 27c
PINT Mineral OIL (RUSSIAN TYPE) 14c (Limit 1)
1.00 Size KREML HAIR TONIC 59c (LIMIT 1)

MONEY SAVING COUPON
KNITTED DISH CLOTHS WITH COUPON 2c
AT WALGREEN'S

SANITARY NAPKINS Nu-Vel Box 12 2 FOR 27c
WINDEX SPRAYER 6-oz. Bottle . . 15c
MERCUROCHROME 1-OZ. BOTTLE . . 7c
POLIDENT POWDER 30c SIZE . . 24c

COUPON
CLOTHES PINS ... OF ... 4c
Coupon! (Limit 2)
AT WALGREEN'S

4 Oz. Size Glycerine and Rosewater 11c (Limit 2)

Keep in Close Touch With World News!
AETNA POCKET-SIZE MIDGET RADIO
WITH PERFORMANCE OF A BIG SET.......... 6.95
Small enough to fit in your pocket, yet gives perfect reception. AC/DC, full dynamic speaker, built-in aerial.

ENERGINE CLEANER 25c, 8-Oz. SIZE . . 17c
CITRATE of MAGNESIA 11-Oz. SIZE Plus Deposit 11c
POCKET COMBS ASSORTED TYSON . . 6c
WEDGECRAFT STATIONERY 12 Sheets and 12 Envelopes 8c
DR. WEST Waterproof TOOTH BRUSH In carton 2 FOR 49c
$1.10 Size Wildroot HAIR TONIC (REGULAR) 59c

New! Modernistic Model
ELECTRIC POPCORN POPPER
UNDERWRITERS APPROVED.......... 89c
It's fun to make delicious, crisp, crackling popcorn this electric way. Easy, quick, and absolutely safe!

APPLIANCE CORD SET 6-FEET LONG . . 14c
J AND J TALCUM 25c SIZE . . 19c
FREE! 25c Size FACE CREAM WITH 50c SIZE JERGEN'S LOTION . . 39c
PENWAY INK 1½-Oz. BOTTLE . . 4c
25c Size Listerine BRUSHLESS SHAVING CREAM 2 FOR 26c

FREE! Trial Size with 50c size Andy Lotshaw BODY RUB Both For... 59c Full refund if not satisfied with free trial.
BOX 200 KLEENEX Cleansing TISSUES 2 FOR 25c
5c Size LIGHTHOUSE CLEANSER 3 FOR 9c (Limit 3)

VAUGHAN'S FAMOUS

RAINBOW GARDEN OF GIANT TULIPS

60 BULBS FOR $2

★ PREPAID TO 600 MILES

Beating the blockade, our complete line of Dutch bulbs of exceptional quality has now arrived. Prices are lower than last year, as yet, uninfluenced by war. We strongly advise early buying, as costs are sure to advance and no one can tell what supply may be for several years to come.

Six each of ten named varieties of giant tulips, separately bagged and labeled, for $2 prepaid to 600 miles.

Daffodils, 12 for 85c Fine bulbs in a mixture including large and small trumpet types, suitable for naturalizing in borders. Last for years and multiply. 100 bulbs, $5.50; 1,000 bulbs, $50, prepaid.

Norway Spruce, 3-4 Ft., $1.50—Beautiful dark green foliage; one of the hardiest and most rapidly growing evergreens.

Colorado Blue Spruce, $3.00—($5 value). Among the hardiest and most beautiful of evergreens. Used for planting in accent positions. Thrives in Chicago area.

4 Great Peonies, $2.00—($3.25 value). Prepaid 600 miles. One each: Avalanche, magnificent white; Longfellow, brilliant red; Martha Bullock, gigantic rose pink; Reine Hortense, huge light pink.

3 Beautiful Peonies for $1.00—Edulis Superba, fragrant vivid pink; Mad. de Verneville, very fragrant white; Felix Crousse, dazzling ruby-red.

Surprise Iris Collection, $1.00—($2.40 value). 12 different varieties, labeled, in a rainbow of colors.

Evergreens, $1 American Arborvitae, Scotch pine, Globe Arborvitae, Red Cedars, all excellent for Chicago area. Other varieties and large sizes at higher prices.

Fall catalog with many special offers and collections. Free.

Mail Orders Promptly Filled

Phone CENtral 0535

Make your own selection of plants on Saturday, Sunday or week-days at our sales station at 47th Street and Willow Springs Road, Western Springs, Illinois. Open Daily to 6 P. M.

Vaughan's Seed Store

10 W. Randolph St. 601 W. Jackson Blvd.

PEOPLES' PEACE GROUP PLANS 4 MASSMEETINGS

Pushes Drive to Retain Arms Embargo.

BY THE REV. JOHN EVANS.

The Chicago Peoples' Program for Peace committee yesterday announced plans for four regional massmeetings to protest the proposed repeal of the embargo on shipments of arms and munitions to belligerent nations. Dr. Paul Hutchinson, managing editor of the Christian Century, is chairman of the city-wide committee, which has headquarters at 203 North Wabash avenue.

John T. Flynn, New York City journalist and authority on economics, will speak on Monday night at the Evanston Woman's club building. Flynn is opposed to repeal of the arms embargo.

Professor Heads Group.

The head of the Evanston committee is Prof. Stewart Y. McMullen of Northwestern university. The Evanston headquarters is at the residence of Mrs. Lawrence B. Perkins, 2326 Pioneer road, where a speakers' bureau will be maintained.

An Oak Park committee will be organized on Sunday night at a meeting in the First Congregational church of Oak Park. Dr. Albert Buckner Coe, pastor, called the meeting.

The Jefferson Park committee has announced that its massmeeting will be held on Nov. 3 in the Jefferson Park Congregational church.

On Thursday night, Oct. 26, the South Shore committee will hold its massmeeting in the First Unitarian church, Woodlawn avenue and 57th street. Dr. Hutchinson will speak on "An Aggressive Peace Policy." Other speakers will be Prof. Malcolm P. Sharp of the University of Chicago, Harvey O'Connor, Evanston author, and Kermit Eby, organizer of the Chicago Teachers' union.

Back Peacemakers' Sunday.

According to incomplete returns of a canvass of 1,000 Protestant pastors, it was forecast last night that Peacemakers' Sunday will be observed on Sunday in more than 90 per cent of the city's churches. Returns thus far show that 86 per cent of the pastors favor retention of the embargo. Four per cent were in doubt, and a few returns were noncommittal. Nine denominations were represented in the replies.

PAINTER RIVERA AND THIRD WIFE TO BE DIVORCED

MEXICO CITY, Oct. 19 (AP).—Diego Rivera, the mural painter, and his third wife, Frieda Kohlo, today revealed they had agreed to a divorce and filed a petition.

The painter and his wife, who also is a prominent painter, have been separated five months. Rivera is 53 years old. His wife is 29. They were married in 1929 at her home in Coyoacan, the refuge of Leon Trotsky until the exiled communist and Rivera parted ways last April.

Completing Fawn for Memorial

[TRIBUNE Photo.]

Mrs. Frederick Hibbard completing fawn for Wallach memorial.

Finish in December

The drinking fountain for which David Wallach at his death in 1894 left $5,000 will be completed early in December, it was announced last night. The fountain, designed by Frederick C. Hibbard and his wife, Elizabeth Haseltine, will be constructed on the 55th street promontory, east of Leif Eriksen drive.

Wallach left his bequest for a combination drinking fountain and horse trough. But in the new fountain there will be no trough for horses. Instead there will be a bird bath, a drinking place for dogs, and drinking fountains for children and adults.

BIG SUBWAY TUBE FLOATED TO SITE AT STATE STREET

(Picture on back page.)

The huge double tube in which the State street subway will cross the river was towed fifteen miles thru the lake from South Chicago to State street and the river last night. The tube weighs 4,000 tons and is 200 feet long, 40 feet wide, and 23 feet high.

Sealed at both ends by steel bulkheads, the floating tube was propelled by two tugs, one at each end. It will be anchored in the river until dredging of a 30 foot channel across the present river bottom is completed. Then it will be sunk into the channel by pouring concrete on top. The section will connect with the subway tunnels being bored on either side of the Chicago river.

Chamberlin's Plane Falls with 28 Aboard; None Hurt

Kokomo, Ind., Oct. 19 (AP).—A barnstorming airplane piloted by Clarence Chamberlin, trans-Atlantic flyer, and carrying 27 passengers was damaged in a landing here tonight. No one was injured. A wheel was torn off and a wing of the Curtiss-Condor biplane was damaged. An axle snapped and the wheel struck the rear spar of the lower left wing.

POLISH GROUPS DEBATE HOW TO USE RELIEF CASH

The National Council of Polish Organizations, representing 400,000 Polish-Americans, yesterday faced the problem of what to do with funds it has raised for relief of Polish refugees in Europe.

Chauncey McCormick.

The council was informed that the Red Cross considers itself in the best position to fill the refugees' needs. On the other hand, there is the newly formed American Polish Relief commission, which already has 41 relief stations for Polish refugees set up in Rumania.

Chauncey McCormick, a director of the commission, reported that he had conferred Monday with Norman H. Davis, chairman of the American Red Cross. Davis told him the Red Cross should get the commission's funds. At McCormick's suggestion, the council voted to ask Davis for a direct statement of what the Red Cross is doing for Polish civilian relief in Europe.

Swim Star in Hospital After Fall on N. Y. Stage

(Picture on back page.)

New York, Oct. 19 (AP).—Eleanor La Manna, picked to succeed Eleanor Holm as feminine swimming star of the aquacade at the New York World's Fair, was under hospital treatment today for injuries received in a backstage fall.

She suffered a wrenched back and possible vertebral fractures Saturday night, a representative of Producer Billy Rose said, when a group of chorus boys bumped into her, knocking her off her feet.

BABY FALLS ON STICK; DIES.

James Desmond, 2 years old, died yesterday in Jackson Park hospital of throat injuries suffered Oct. 12 when he fell on a stick while playing in the rear of his home, 7415 Kimbark avenue.

GEN. TRUESDELL'S TRANSFER TO BE ONLY TEMPORARY

Brig. Gen. Karl Truesdell, commandant at Fort Sheridan, has not been lost to Chicago. He was notified yesterday that his transfer, originally intended to be permanent, will be only temporary.

Brig. Gen. Truesdell will leave tomorrow for Fort Hamilton, at Brooklyn, N. Y. Thence he will go on Oct. 25 to Fort Benning, Ga., for four months' training. From Fort Benning he will return to Fort Sheridan. Capt. Donald H. Galloway and Lieut. J. M. Churchill Jr. also will go to Fort Benning for the training period.

Previous orders were for Brig. Gen. Truesdell to return to Fort Wadsworth, on Staten Island in New York.

After you pass 40!

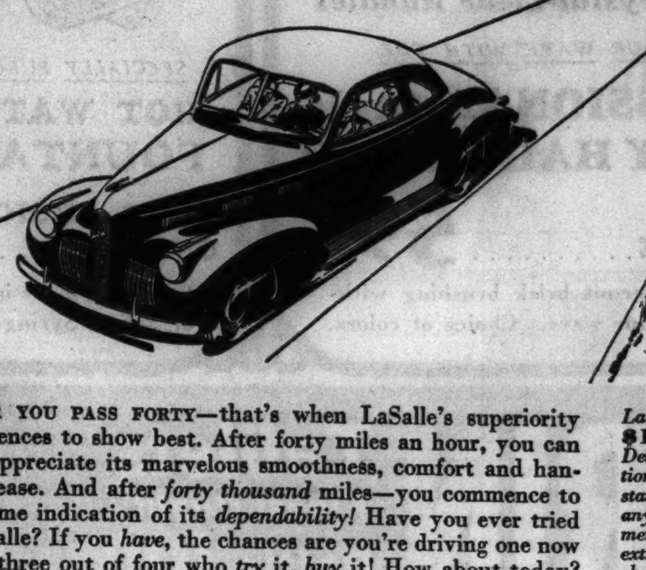

AFTER YOU PASS FORTY—that's when LaSalle's superiority commences to show best. After forty miles an hour, you can best appreciate its marvelous smoothness, comfort and handling ease. And after *forty thousand* miles—you commence to get some indication of its *dependability!* Have you ever tried a LaSalle? If you *have*, the chances are you're driving one now—for three out of four who *try* it, *buy* it! How about today?

LaSalle prices begin at **$1240** *delivered at Detroit. Transportation based on rail rates, state and local taxes (if any), optional equipment and accessories—extra. Prices subject to change without notice.*

1940 LASALLE V8

SEE YOUR NEAREST CADILLAC-LA SALLE DEALER

WANT A FARM? See the Farm Lands columns in the CHICAGO TRIBUNE WANT AD SECTION

BUSINESS

or pleasure bring you to New York? In either case stop at the New Yorker—New York's largest hotel. Four popular priced restaurants. 2,500 rooms from $3.50, each with radio, tub and shower. Private tunnel to Penn. Station. For reservations in Chicago, phone the Congress Hotel: Phone Harrison 3800.

HOTEL NEW YORKER

34th Street at 8th Avenue, New York

RALPH HITZ, President — LEO A. MOLONY, Manager

Subscribe for the Tribune

What the Vitality Boost Did For Eleanor Collins, 1619 Wallen Avenue

THE VITALITY BOOST seemed to be what I needed. I used to toss and turn at night, seldom enjoyed a really good sleep. I'd wake up tired and unrefreshed in the morning and that feeling would persist all day long.

SO I TRIED the Vitality Boost. My nightly glass of Bowman's did wonders! I've never slept better, get up full of pep and ready to go *every* day. Right now I'm looking for work, and even *job hunting* seems easier!

I NOTICE THE EFFECTS of the Vitality Boost in lots of other ways, too. I'm never worn out at the end of the day any more . . . even my disposition is better. I'm actually getting more fun out of life.

YES, I'M CERTAINLY GLAD I started the Vitality Boost. It's a habit I'm *sold* on. And you can bet I'm going to keep on getting it with *Bowman* Milk. I don't see how anyone could help but prefer its fine, rich flavor.

Try the Vitality Boost . . . You'll feel better, too!

● If you lack pep and vitality, if you don't sleep well, and consistently get up "on the wrong side of the bed" perhaps all you need is the Vitality Boost. That's just a glass of Bowman Milk, hot or cold, every night before retiring.

Hundreds in and around Chicago are enjoying the effects of the Vitality Boost. They say it helps them feel better, as science says it should.

And here are the three scientific reasons why the Vitality Boost *should* work for you, too.

(1) You take it at night, when your stomach is empty. Preventing hunger pangs it helps you to get more restful sleep.

(2) It gives your body, in easily digestible form, a greater variety of nutritional essentials than any other food can provide.

(3) It reduces the tax on your energy store that even *sleeping* takes. (Your body's need of fuel for each sleeping hour is actually 40% of the average for all your waking, working hours.) That's because your heart keeps pumping, breathing continues, "relaxed" muscles are always under tension.

So give the Vitality Boost a try. Get it not once, but every night for a month. See if you don't get more good from your sleep. See if you don't feel a lot better, *every* way.

And for full enjoyment of this simple, healthful habit, get the Vitality Boost with *Bowman* Milk . . . the Milk of Superior Flavor.

THE VITALITY BOOST: At bedtime every night a glass of Bowman's!

BOWMAN Grade "A" MILK

THE MILK OF SUPERIOR FLAVOR. *Preferred by more people in Chicago and vicinity than any other brand*

Remember this old ad?

Back in 1935 our family stuck this ad in the papers to let folks know they could get the personal recipe of us Wilkens. Nowadays Our Family's Whiskey is selling in just about every section I ever heard of. If there's one thing you ought to do, it's try this tasty whiskey!

Harry E. Wilken

It's our family's whiskey, neighbor—and neighbor—it's *your* price!

We're a family of distillers and this is our family's whiskey

That's me holding a picture of my father Harry Wilken the first. William's the one in the middle—you can't find a better warehouse man anywhere. And Harry Jr. is a crackerjack at distilling. William and Harry are my own boys . . . When you taste this Wilken Family Whiskey you'll enjoy everything that three generations of this distilling family ever picked up in all their experience.

Harry E. Wilken Sr.

At your favorite tavern and package store.

Pt. 93c
Qt. $1.75

THE WILKEN FAMILY

BLENDED WHISKEY—86.8 PROOF—75% GRAIN NEUTRAL SPIRITS. THE WILKEN FAMILY, INC., ALADDIN, SCHENLEY P. O., PA.

SUPERVISED BY THE WILKEN FAMILY

Exclusive Distributors: LIQUOR PRODUCTS CO., 1040 West Adams St., Chicago, Ill.

URGES EMBARGO REPEAL SOLELY AS DEFENSE ACT

Austin's Argument Hit in Senate Debate.

BY CHESLY MANLY.

[Chicago Tribune Press Service.]
[Chicago Tribune Press Service.]

Washington, D. C., Oct. 19.—Senator Warren R. Austin [R., Vt.], a supporter of the administration's arms embargo repealer, declared in the senate today that its purpose was not neutrality but national defense.

Sen. W. R. Austin.

Senator Austin interpreted the bill's declaration of purpose to mean that in order to promote the security or preserve the peace of the United States it is necessary "that the allies [the British and French empires] win, and that the quicker they win the more quickly will be the security gained."

Senator Arthur H. Vandenberg [R., Mich.] said the premise on which Austin supported the bill assumed that if the lifting of the arms embargo failed to produce a victory for England and France the United States then would be compelled to go all the way into the European war.

Senator Austin's Theory.

Senator Austin's theory of the purpose of the arms embargo repealer was enunciated during a speech by Senator Pat McCarren [D., Nev.], who recalled that both Austin and Senator Edward R. Burke [D., Neb.], had frankly told the senate which side they wanted to win.

Austin read the language of the bill "that whenever the President or the congress shall find that there exists a state of war between foreign states, and that it is necessary to promote the security or preserve the peace of the United States or to protect the lives of the citizens of the United States," the President shall proclaim such fact and the restrictions on commerce shall go into effect.

Following the exact language of the bill, Austin said, it is necessary for the Anglo-French alliance to win in order to "promote the security or preserve the peace of the United States."

McCarran Quotes Hull.

Senator McCarran quoted from a statement by Secretary Hull, respecting the existing arms embargo, before the foreign relations committee on Jan. 13, 1936: "Now it did not look wise or reasonable for us to announce a policy that a neutral nation was supplying belligerents with materials which they say are indispensible to the prosecution of the war under penalty of not being exactly neutral. To us that seemed absurd, and we said so.

"We could not see how a neutral could deliberately help to feed the fires and flames of war by delivering the essential materials right straight to the belligerents, helping not only to carry on war but to prolong it indefinitely, and nobody knows better than we that every day that war is prolonged the danger of war spreading would be increased, and with increased danger to us becoming involved."

"That relates to the question of neutrality," Austin replied. "I have not mentioned that question. I think the senator from Nevada would have difficulty finding any place in the record where I have claimed that the pending joint resolution is strictly a neutrality measure, or that I have ever acknowledged that the act of 1935 and the act of 1937 were strictly neutral.

"National defense cannot be pushed aside on the ground that our acts of necessity would be unneutral."

See Threat of Involvement.

Senator McCarran agreed with Senator Vandenberg's observation that any such premise assumed that the United States would be compelled to go all the way into the war if necessary to produce a victory for England and France.

"I should like to add one further observation," said Senator Vandenberg. "If I thought our peace and security were inherently involved; if I thought it was our war, I would not be satisfied merely to set a cash register at the national boundary and take a profit on the commodities that we can sell to those who are fighting our war for us. I do not think it is our war, and I think we should stay all the way out unless we are deliberately and consciously ready to go all the way in."

Senator McCarran said the observation of Senator Vandenberg was such a complete answer to Senator Austin's position that he would not take up the time of the senate to expand upon it.

Senator William E. Borah [R., Ida.] asked Austin what he meant by the term "win."

"A just peace would be winning. Does that answer the senator's question?" Austin replied.

"No, it does not answer my question," Borah said. "What does 'win' mean? Does it mean something which satisfies the United States or does it mean something that will satisfy Great Britain and France?"

Austin said it means "the stopping of the aggression of the totalitarian philosophy."

Fails to Satisfy Borah.

"Does the senator mean that the stopping of totalitarian aggression and the wiping out of the Nazi philosophy shall be to the satisfaction of the United States or to the satisfaction of Great Britain and France?" Borah persisted.

"All this seems to me polemic about words," Austin said. "It makes little difference whether you use the word win' or some other significant verb that indicates that our purpose is either to have an early—and the earlier the better—peace negotiated without further combat, which will be just, or it may mean that we stop for a time-being at least the philosophical penetration of our country with ideas that tend to undermine our free institutions and are aimed insidiously at the republic.

Barkley Urges Repeal.

"It may mean even this, namely, the stopping of events which might result in the occupation of Canada or the islands of the Atlantic ocean near our coast as well as the occupation of Latin America by totalitarian states having visions of world empire and world grandeur. Does that answer the question?"

"I do not want to be discourteous," said Senator Borah, "but I do not understand yet what the senator means by 'win.'"

Besides Senator McCarran, the other principal speaker today was Majority Leader Alben W. Barkley [D., Ky.], who delivered a two hour prepared address saying he supported the administration bill in the belief that it would keep the United States out of war.

"I want no war!" Barkley shouted. "And because I want no war, I am supporting and propose to vote for a measure which involves the greatest sacrifice ever made by a nation in the history of mankind in order to avoid war. I support this measure not because we are weak and supine or cowardly. I support it because we are strong and unafraid, and wish to conserve that strength and that courage for the service of the Democratic ideal here in America and thruout the world.

Echoing President Roosevelt's statement at Chautauqua, N. Y., in 1936, when he was running for reëlection, Barkley said that he too had "seen war."

"I voted for our entry into the last war," Barkley said. "I pray that I may never be called on again to cast such a vote. It was a cup from which I do not wish again to drink. I saw that war, not as a soldier, but as a public servant interested in its prosecution and the speed of its termination. I saw it in the front line trenches. I saw it in the desolation of No Man's land. I saw it in the anguish of hospitals behind the lines."

Also echoing President Roosevelt, Barkley said he supported the neutrality law in 1935, in 1936, and 1937 "with many misgivings, with doubts and fears as to its wisdom and workability, because I did not have the courage of my doubts and fears."

"If both the present and proposed laws," said Barkley, "are unneutral, the change from one to the other is not more so."

Proposed Shipping Plan

(Story in adjoining column.)

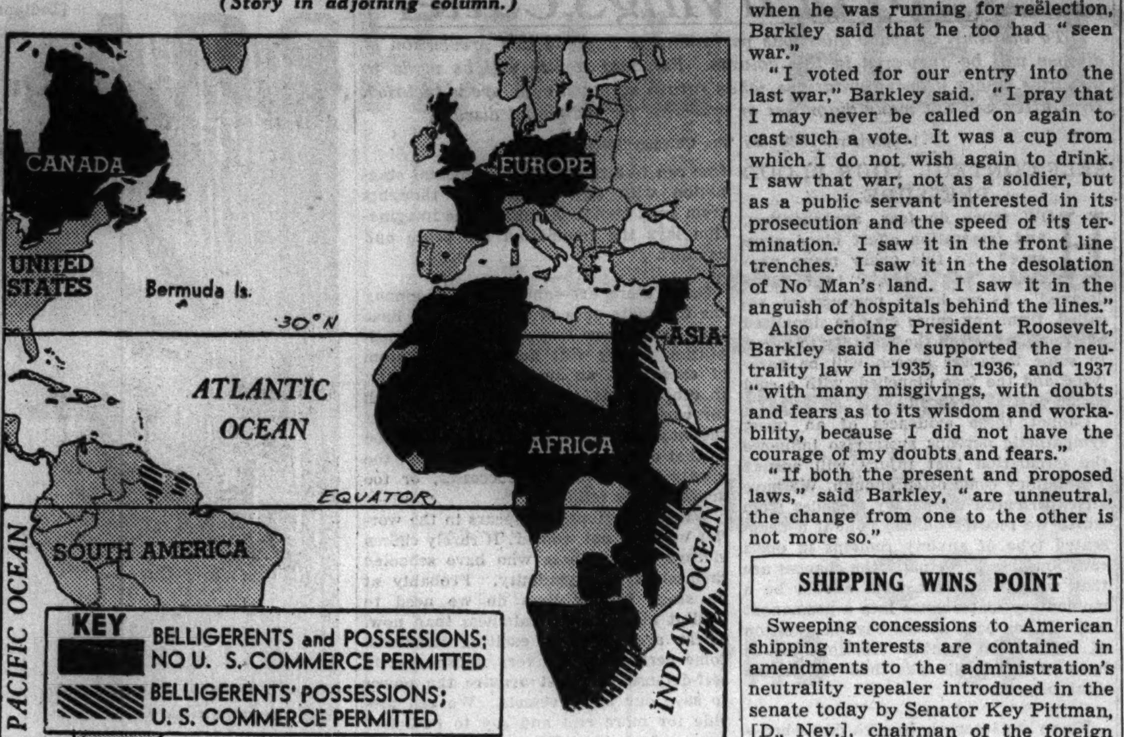

Map shows proposed changes in the neutrality repealer bill now before senate. American ships would be prohibited, as now, from visiting belligerent nations and their possessions in eastern hemisphere, but commerce with ports of belligerent nations, excluding munitions, would be permitted in western hemisphere south of 30 degrees north latitude and with all ports in Pacific and Indian oceans, including China sea, Bay of Bengal, and the Arabian sea. Commerce with colonies of belligerents in western Africa would be barred, but American ships could visit ports on east coast and all other points not shown on map.

SHIPPING WINS POINT

Sweeping concessions to American shipping interests are contained in amendments to the administration's neutrality repealer introduced in the senate today by Senator Key Pittman, [D., Nev.], chairman of the foreign relations committee.

Sponsored by all administration supporters on the foreign relations committee, these amendments permit American vessels to carry both passengers and materials of all kinds, other than munitions, to belligerent ports anywhere in the western hemisphere south of 30 degrees north latitude and to all belligerent ports on the Pacific and Indian oceans, including the China sea, the Bay of Bengal and the Arabian sea.

As originally reported by the foreign relations committee, the administration's so-called cash and carry scheme of regulating war commerce prohibited American ships from carrying passengers or materials to the belligerent nations or their dominions, possessions and colonies anywhere in the world. The bill also forbids American ships to enter "combat areas" defined by the President. This provision will not be changed by the proposed amendments.

The far reaching relaxation of the shipping restrictions appeased some senators from seaboard states who had threatened to vote against the cash and carry bill, but it is expected, nevertheless, to produce a long controversy in the senate.

Many senators have supported the administration's arms embargo repealer primarily on the ground that the cash and carry substitute would remove American ships from all possible danger and avoid provocative incidents which might lead the United States into the European war.

Supporters of the arms embargo pronounce this argument specious and insincere, insisting that it is not necessary to repeal the arms embargo in order to enact a rigid cash and carry system respecting exportation of all other commodities.

Aircraft to Carry Arms.

By excepting arms, ammunition and implements of war from the materials that may be carried by American vessels to belligerent ports under the new amendments, the administration leaders concede formally, officially, and for the first time that there is a distinction between traffic in munitions and ordinary commerce with belligerent nations. This differentiation, according to the arms embargo supporters, exposes the insincerity of a major administration argument in favor of repealing the arms embargo. President Roosevelt and other administration leaders have argued that there is no consistency in forbidding the exportation of finished munitions while permitting the exportation of materials with which they are made.

The new transportation provisions distinguish between aircraft and surface vessels. American aircraft will be permitted to transport mail, passengers, and materials, other than arms, ammunition and implements of war, to any port in the western hemisphere, as well as to any port on the Pacific and Indian oceans. Unlike surface vessels, which may not enter Atlantic western hemisphere ports north of latitude 30 degrees north, American aircraft may transport passengers, mail, and cargoes to Canadian and Newfoundland ports.

May Ship to West Indies.

Surface vessels, under the new amendments, may transport cargoes and passengers to British and French possessions in the West Indies and South America, to western Canadian ports, to Australia, New Zealand and the East Indies, to Hongkong and French Indi-China, to India, Madagascar, and the British possessions in East Africa. Capetown, South Africa, being on the Atlantic and not in the western hemisphere, will be closed to American ships, but the South African ports on the Indian ocean will be open to American ships.

The bill and the proposed amendments would exclude American ships from all belligerent European ports. There is no provision, however, except the authority given the President, to define combat areas, which excludes American vessels from neutral European ports, such as those of Belgium, The Netherlands, the Scandinavian countries, Ireland, Spain, and the Balkan states. Soviet Russia, too, is a neutral country, so far as President Roosevelt's application of the neutrality act is concerned.

Senator Guy M. Gillette [D., Ia.] announced that he would offer an amendment excepting Canada from the provision requiring a transfer of title from American ownership before articles of any kind may be exported to belligerent countries. This provision, he said, would disrupt seriously American trade with Canada. Many American corporations, he declared, have Canadian subsidiaries and regularly ship American materials and commodities to them for manufacture in Canada. These corporations could not certify that no American citizen retained any right, title, or interest in the articles to be exported to their Canadian subsidiaries.

WE'RE NEUTRAL
SERVING BOTH SIDES

We're not taking sides on the question of dry shaving versus wet shaving.

For thirty-one years men have raved about the "feather-touch" of Terminal Master Barbers.

And more recently confirmed dry shavers have spoken ecstatically of our newly developed dry shaving technique.

So—no matter where your sympathies lie, remember, you can get a splendid shave —wet or dry—at a Terminal Barber Shop today!

TERMINAL BARBER SHOPS
"Where the Promise is Performed"
Joseph B. Schusser, President
Visit your nearest Terminal Barber Shop Today
Palmer House, Randolph 2602 | New Bismarck Hotel, Central 1090
Merchandise Mart, Superior 7003 | One No. La Salle St, Franklin 4145

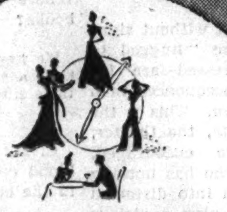

AROUND THE CLOCK
WITH ELIZABETH ARDEN'S ALL-DAY FOUNDATION
1.00

From dawn's wake to the twilight hour, you'll fulfill the role of a gay enchantress with Arden's All-Day Foundation. It helps give your skin a mirror-smooth finish . . . makes your make-up stay perfect for hours and hours. In four shades, jar, $1.

Mail and Phone Orders, State 2000.

CARSON PIRIE SCOTT & CO
Cosmetics Section, First Floor.

CARSON'S BETTER DRESSES, FOURTH FLOOR

Continuing for Friday and Saturday the Sale of
COSTUME SUITS

FULL LENGTH COATS AND SHORT JACKETS.
ALL FUR TRIMMED. ALL SIZES BUT NOT EVERY SIZE IN EVERY STYLE. WERE $55 TO $225, IN THIS SALE

$38 $58 $88

Costumes in Misses' sizes made by some of the finest suitmakers in the country. Of fine woolens, many of exquisite imported fabrics. Excellent choice in black as well as Fall Colors. All coats are warmly interlined and are lavish with lovely furs such as:

Sable-dyed Squirrel, Ocelot, Persian Lamb, Silver Fox
Sheared Beaver, Moleskin, Brown Fox, Rock Sable

During this Special Purchase Sale only—every costume suit from the Better Dress Section's regular stock priced at
20% Off
Misses' and Women's sizes

CARSON PIRIE SCOTT & CO
Better Dresses, Fourth Floor, North, State.

CARSON PIRIE SCOTT & Co
Basement Store

Cinderella Velvets
ARE NON-CRUSHABLE

$7.95

Your fate will differ from Cinderella's when the clock strikes 12. You'll be just as smooth looking, as unmussed and wrinkle-free in your Cheney non-crushable velvet as you did early in the evening. They drape so beautifully—wear so well and are charms for so many occasions.

1. Black, blue and wine. Sizes 10 to 16.
2. Black, blue, wine, rose. Sizes 10 to 18.

East Room Fashions, Basement.

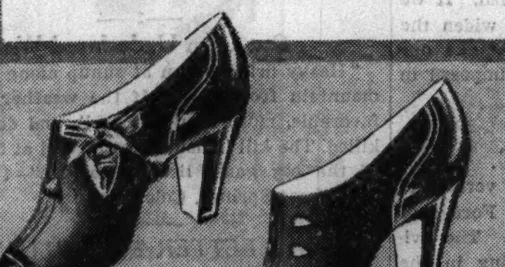

Lastex Suedes
STEP INTO FASHION
$5.99

They fit with a glove-like smoothness—they give your foot a sleek and slenderizing line, for they corset your foot without binding. Smart styles with patent leather trim or alligator calf trim. Black, brown, green.

Basement, North.

BY POPULAR REQUEST . . . WE REPEAT

The Hi Yi Turban

inspired by Carmen Miranda*
2.95

Our version of Miss Miranda's striking original . . . alive with the vivacious spark of her South American personality. It's new, exotic, different! Its distinctive draping, dramatic, brilliantly twisted double knot pitched high, its swathing snug fit . . . all so romantic and so ultra smart! In solid black, solid red, black and red, and jewel tones of lovely rayon velvet. 2.95.

*Featured in "The Streets of Paris" at the Broadhurst Theatre, New York City

CARSON PIRIE SCOTT & Co
Hat Counter, First Floor.

New-old fashions for your hair do

"Reminiscent" is the word for this season's hair-dos, says Eleanor Nangle.

New coiffures will be festive and elegantly decorative with chignons, pompadours, snoods and all manner of fluttering, flashing jewels, flowers and feathers, she reports.

Miss Nangle's article, accompanied by sixteen sketches in brilliant colors by Margot, is just one of the many features which you will enjoy in the Women's Features section of Sunday's

CHICAGO SUNDAY TRIBUNE

Chicago Daily Tribune
THE WORLD'S GREATEST NEWSPAPER

FOUNDED JUNE 10, 1847

ENTERED AS SECOND CLASS MATTER AUG. 12, 1903, AT THE POSTOFFICE AT CHICAGO, ILL., UNDER ACT OF MARCH 3, 1879.

All unsolicited articles, manuscripts, letters and pictures sent to The Tribune are sent at the owner's risk, and The Tribune company expressly repudiates any liability or responsibility for their safe custody or return.

FRIDAY, OCTOBER 20, 1939.

THE TRIBUNE OFFICES.
CHICAGO—TRIBUNE SQUARE.
TOKIO—IMPERIAL HOTEL.
LONDON—135 FLEET STREET.
PARIS—1 RUE SCRIBE.
BERLIN—HOTEL ESPLANADE.
MEXICO CITY—QUETZALCOATL PALACE.
PANAMA CITY—HOTEL CENTRAL.
RIGA—STETINES IELA 2.
MILWAUKEE—110 EAST WISCONSIN BUILDING.
NEW YORK—220 EAST 42D STREET.
DETROIT—5-265 GENERAL MOTORS BUILDING.
WASHINGTON—815 ALBEE BUILDING.
LOS ANGELES—SPRING AND FIRST STREET.
SPECIAL REPRESENTATION.
SAN FRANCISCO—820 KOHL BUILDING.

THE TRIBUNE'S PLATFORM FOR ILLINOIS AND CHICAGO

1. *End the Parole Business.*
2. *Build Deathproof Highways.*
3. *Make Chicago the First City in the World.*
4. *Faster Suburban Service.*
5. *Up to Date Local Transportation.*
6. *A Lake Front Airport.*
7. *A Motor Ferry to Michigan.*
8. *Cut Taxes in Half.*

GEORGE WASHINGTON SAID:
"Excessive partiality for one foreign nation and excessive dislike for another cause those whom they actuate to see danger only on one side, and serve to veil and even second the arts of influence on the other."—From the Farewell Address.

THE STRUGGLE TO BE NEUTRAL.

The senate in amending the neutrality bill undertakes to declare specifically for this war the zones into which American ships may carry cargoes. The original proposal was to grant Mr. Roosevelt the authority to proclaim what should be the permitted and what should be the prohibited zones. There was good objection to that because no one could anticipate what the chief executive, with his peculiar ideas of neutrality, would do. His record in the events preceding the declaration of war in Europe was one of strong and undisguised partisanship, both in public and in private, committing him to intervention by methods which, to quote him, would be "stronger and more effective than mere words." His words themselves had been so strong that they had led the British and the French to believe that America would be an ally in the conflict.

To give Mr. Roosevelt the authority to say how prohibitions should be applied would be to take chances that the intent of the law would be nullified by his administration of it. The new proposal in the senate concedes a good deal to the American shipping interests, which asked for more liberty in trading with belligerents where the ports are distant from the active war zones, such, for instance, as those of western Canada, Australia, New Zealand, the orient, and eastern Africa.

No port can be assumed to be wholly free from the operations of sea raiders, as is indicated by Mr. Roosevelt's most recent proclamation to regulate the use of American ports by belligerent submarines, which may enter for 24 hours only when driven in by necessity. There has been a rumor that Germany was seeking the aid of Japan to obtain submarine bases in the Pacific, probably a groundless rumor, but in these times of extraordinary alliances few things can be eliminated from the possibilities. Anyway, there's nothing which guarantees that a ship trading with any belligerent port, however remote from a major scene of conflict, is wholly immune. American shipping wants to keep as many lanes of communication open as possible and is not content to be restricted to the development of trade outside the war zones with neutrals whose intercourse with the belligerents has been cut off.

The senate proposal would not permit American ships to go into eastern Canadian ports and would also exclude Bermuda, drawing the line in the Atlantic at North Latitude 30 and permitting trade south of that. Whatever the prohibitions are, they should be written into the law by congress and the administration should not be permitted to change them. Any authority left in Mr. Roosevelt's hands will be used unneutrally.

The senate also has forced the repealers to abandon the 90 day credit provision in the cash and carry section of the bill. The opposition was of the opinion that this short term credit arrangement was only the preliminary to long term credits, and even loans later, if the need of the British and French purchasers became imperative and if American war industries required, as they did in the world war before 1917, the continuance of buying to sustain the war boom in this country. The excuse for the 90 day credit proposal was that it would permit the orderly marketing of British and French owned American securities when they had to be sold to provide dollar exchange. That was regarded as specious reasoning and the senate reduction of the short term credits will require that purchases be paid in cash and that the title to the materials shall be transferred to the purchaser before the goods are placed on his ships. If the ship is sunk there will be no American ownership.

These two modifications of provisions regarding which, in general, there has been little controversy, make the bill in these respects a better bill than the administration wanted. Altho there was an early attempt to present the issue as requiring the repeal of the arms embargo in order to obtain the cash and carry and other undisputed proposals, this deceptiveness failed of its purpose because it was apparent that there was no conflict between the retention of the embargo and the adoption of any other safeguards which congress thought would protect the country.

There are sincere persons who honestly, but we think mistakenly, believe that the repeal of the embargo will be of an advantage to the United States and who do not support repeal merely because it will increase American war profits. Altho Mr. Roosevelt said we might as well get the profit which would come from selling weapons, there are not many Americans who would want to admit that was their prevailing reason for changing the law. They try to find other reasons and must have persuaded themselves that they have found them.

Many of us have been unable to perceive any advantage to the United States aside from the advantage of increased profits which would come to this country at this particular time from reversing the decision made several years ago not to sell munitions of war to any belligerent recognized as such in any war in the future. The advantages to other people can be seen, but the advantage to the United States is so obscure that many people can't find it at all. Many of us can't possibly see how a repeal would do a thing to give America additional safeguards from involvement in the war, and many of us have reason to fear that the sale of munitions permitted in the fashion proposed, in view of all the conditions which exist and in view also of the meaning attached to such sales, would be construed as a positive act intended to put America in the position of an acknowledged participant, vitally interested in the outcome of the war.

With many sincere people whose honesty will not be questioned this view of the matter has not prevailed. There is another body of opinion in the country which supports repeal because of natural racial and national sentiments. People whose friends abroad have suffered from the Nazi invasion of their countries and from Nazi persecutions naturally hope that the régime responsible can be overthrown. They are for anything which would contribute to that end. Other advocates of the repeal can be recognized and identified. Some say that the British and French are fighting for democracy and that we must help them win to avoid trouble ourselves.

Others want to help Britain and France because they are so alien minded and easily influenced that they want to give aid to their patrons abroad regardless of American interests and American sacrifices. There are still others who are ulterior minded. There are radicals, and not all of them communists, who think a great and exhausting war will overthrow the existing order of society and change the American form of government. They desire that above all things. Then there are persons whose fortunes are so tied up with the third term that they would accept a war as the way of self-preservation.

The vast majority of our citizens want to remain neutral, but the various classes of war conspirators are determined and resourceful. We are not safe.

RELIEF FOR THE DIAMOND SHORTAGE.

Among the commodities which have soared since the war started few have advanced in price as much as diamonds, as William Fulton pointed out in his story in Sunday's TRIBUNE. It is not that the outbreak of hostilities in Europe has speeded up the "popping of the question" in the United States. Nor can it be explained as being due to fall styles requiring the wearing of more bejeweled necklaces, earrings, pendants, cameos, hair ornaments, or dog collars.

The diamonds which have risen appreciably are not suitable for jewelry but are those used in industry. They have not the brilliance of gem stones and have bad flaws. But, being the hardest known substance, diamonds are exceedingly useful in grinding, boring, and cutting the hard alloys developed in recent years. The demand for diamonds for abrasive use in 1938 was greater than ever before, due largely to the world armament race. This year, with the race speeded up and particularly since the war began, the usefulness of these hard stones has greatly increased.

Industrial diamonds imported into the United States varied between 163,704 and 526,007 carats in the four years previous to 1934. The million mark was passed in 1936. In the first eight months of the present year alone imported industrial diamonds amounted to nearly 3 million carats.

Practically all diamonds are cleared thru the Diamond Trading company of London. With the beginning of war Great Britain placed an embargo on diamonds to keep supplies of this commodity, highly useful in tooling guns and airplane parts, from falling into the hands of the enemy. But neutral countries as well as Britain's enemy are affected by the embargo. As half of a year's ordinary supplies are necessary for replacement alone, there is constant need for a supply of new diamonds. The cutting off of our supplies of industrial diamonds may seriously affect expansion of some of our key industries.

Here is an opportunity for increasing our trade with Brazil. The carbonado diamond produced in Brazil has had an increasing market in the United States during the last few years. In competition with South African products, nearly a million dollars' worth of Brazilian diamonds were sold to American industries in the first eight months this year. To sell more goods to Brazil we have to buy more goods from Brazil. If we get our diamonds from Brazil we can widen the markets for American products and make our industries independent of embargoes imposed in the course of old world wars.

THE FORD CASE.

Policeman Walter Ford is, by the verdict of a jury, not guilty of manslaughter. Ford shot a saloon keeper in the back, fatally. The evidence was that he had been drinking in the saloon for three hours before the shooting. It is unlikely that, under these circumstances, the policeman's plea that he was suffering from a diabetic coma would have impressed medical experts. It served, however, to befuddle the jury.

The handling of the case reflects no credit on the state's attorney's staff. The prosecution could have been more vigorous and more intelligent. The case was submitted to a green jury, without previous experience in weighing criminal evidence. The prosecutor's staff knows how to avoid such juries when it wants to avoid them.

Ford presumably will be taken before the police trial board. The police department should take notice that his commanding officer, Capt. Harry J. O'Connell, testified in the criminal trial to his sobriety. If Ford's record shows previous evidence of insobriety, Capt. O'Connell should also face the trial board.

Editorial of the Day

LEFTIST NEWS LAG.
[Baltimore Evening Sun.]

The American defenders of Stalin never quite catch up to the latest Moscow news. Thus Dr. Albert Blumberg, head of the World Politics school, told his world politicians last night that England had caused the war by "building up" Hitler and failing to join the "peace front." Stalin, he assures us, is "protecting" the Poles in his slice of Poland.

But if England built up Hitler, it was Stalin who first greeted him with "Welcome, brother!" to the intense confusion of his American satellites. If Stalin is protecting the Poles, what does Dr. Blumberg think he is doing for the Finns, who appear to be fleeing from protection as if it were the plague? And, if it is the American version of the party line to blame everything on the English, what is all this news today from Moscow about a Russo-British trade agreement? Has Chamberlain reformed, or has Stalin again let down his American pals?

A LINE O' TYPE OR TWO

Hew to the Line, let the quips fall where they may. Reg. U.S. Pat. Office

WHAT'S YOUR PET PHOBIA?

The popularization of psychology, particularly abnormal psychology, in this era [strongly influenced by the work of the late Sigmund Freud] has affected the vocabulary of the American tribes. The word "complex" is much in fashion, and almost any high school or college graduate will floor you occasionally with "schizophrenia," "introvert," or "claustrophobia."

None of these bright young people, however, have gone in for the glossary of "phobias" in a large and outstanding way, although it contains dozens of magnificent words. To shed some light on the subject, we will submit a list of 24 abnormal fears. Try these out on your nervous system and your tongue:

Acrophobia—Fear of high places.
Agoraphobia—Fear of open places.
Algophobia—Fear of pain.
Anthropophobia—Fear of men or of some particular man.
Astrophobia—Fear of thunder or of other meteorological phenomena.
Botophobia—Fear of cellars.
Claustrophobia—Fear of closed places.
Ereutophobia—Fear of blushing.
Gynophobia—Fear of women or some particular woman.
Hematophobia—Fear of blood.
Misophobia—Fear of contamination.
Monophobia—Fear of solitude.
Neophobia—Fear of the new or unfamiliar.
Nyctophobia—Fear of the darkness.
Ochlophobia—Fear of crowds.
Pathophobia—Fear of disease or some particular disease.
Peccatiphobia—Fear of sinning.
Phobophobia—Fear that one will be afraid.
Taphephobia—Fear of being buried alive.
Thanatophobia—Fear of death.
Theophobia—Fear of God.
Toxophobia—Fear of being poisoned.
Vokephobia—Fear of returning home.
Zoöphobia—Fear of animals or some particular animal.

[List from "The Psychology of Abnormal People," by John J. B. Morgan.]

There are many other phobias, including the fear of riding on railroad trains, which has a name about as long as a streamliner.

—‡—

PRAYER FOR LOVE.

I have seen love strike quickly—
An arrow from afar—
As bright and swift and beautiful
As midnight's shooting star.

But, O, I pray that our love
May come serenely slow,
Sweet as an orchard's blossoming
After a time of snow.

Unhurried as the morning,
As leisurely as June,
And lilting as an April song
Set to a wild rose tune.

Country Child.

—‡—

After the Matinees in 1901.

Our paragraph, "Where Grandma Stopped for Soda Water" [Oct. 14], has started an argument because it located Plow's on State street between Washington and Madison. To get the old timers straightened out, we will give the locations of famous candy shops in Chicago as recorded in the city directory of 1901:

Plow, 24 Washington street and 346 Wabash avenue.
Kranz, 74 Randolph street and 78 State street.
Gunther, 212 State street.
Kehoe, 105 State street.
Allegretti, 159 State street.

—‡—

Still Life Study: Chrysanthemums.

Bronze chrysanthemums in a copper vase fill the room with a soft radiance—not the big, flamboyant "mums," mind you, but the button "mums," no bigger than a half dollar. There are six or eight to a stalk, and they adapt themselves easily to the vase, adding graciousness of line to loveliness of color. Every curled petal is set with exquisite care about the delicate heart, and the color rises richly from the very center, to shade lightly toward the petal tips. Each detail is perfection—even to the scent, pungent and faintly bitter, reminiscent of wood fires and dry leaves.

Helene.

—‡—

Our Own Undeclared War.

"Heavy firing began at sunup along the Rocky mountain front. . . . If the weather continues favorable, more than 15,000 elk and deer will be killed. The kill is usually estimated at 50 per cent of the big game license holders."—[The Pilot, Steamboat Springs, Colo.]

—‡—

A LETTER TO "EOLUS."
(Answering his verses, "World of Tomorrow," Oct. 12.)

Sing not of weeping woe and deep despair—
This World tells futures *here*, not over there;
A splendid world where neighbor works with neighbor,
And Capital works hand in hand with Labor.

Let Poland's tower tell us not of sorrow,
But of the Poles who here find their "Tomorrow";
For every Czecho-Slovak heart that's torn,
A hundred here in joy have been reborn.

It's true that wheels of time, revolving fast,
Are ever turning Future into Past—
In fact, we saw them turning at the Fair,
And I, for one, rejoice that I was there.

This happy thought I brought away with me:
I live here in the only land that's FREE—
But, if it's not too wild a dream to borrow,
May not those wheels set free the world—tomorrow?

Casual.

—‡—

At the intersection of North avenue and North Harlem avenue, each corner is in a different town, thus:

Northeast corner, Chicago; northwest corner, Elmwood Park; southwest corner, River Forest; southeast corner, Oak Park. A. Ruhling.

—‡—

"Commander blamed at Scapa Flow," according to the papers! The Scapa goat, so to speak.

The Acme Furnace Fitter.

—‡—

We began saying "This is Indian summer" yesterday because of the stillness of the air and mildness of the temperature. But if you are waiting for the official declaration by republication of McCutcheon's famous cartoon, that will be on Oct. 29. No arguments, please.

CHARLES COLLINS.

How to Keep Well By Dr. Irving S. Cutter

HEALTH is WEALTH

To the limit of space questions pertaining to hygiene and prevention of disease will be answered in this column. Personal replies will be made to inquiries, under proper limitations, when return stamped envelope is inclosed. Dr. Cutter will not make diagnoses or prescribe for individual disease.

[Copyright: 1939: By The Chicago Tribune.]

SELF-CONTROL YOUR BLOOD PRESSURE.

HOW much do fear, apprehension, and frustration affect blood pressure? To this query many physicians will reply, "In a large degree." As we know, nervousness, so-called, from any cause may be signalized by trembling—even the inability to move. In some instances speech will be paralyzed and the face blanched, with a cold sweat on the forehead.

Cannot these evidences of an upset sympathetic nervous system so influence the circulation that injury will ensue? Yes, if they come often enough. We have all experienced temporary episodes from which we recover quickly, but if a deep-seated type of anxiety remains in one's consciousness perpetually the chances are that we will convert what should be a momentary disturbance into a permanent one. It has been shown beyond question of doubt that pentup emotions which have no outlet will take their toll on the vital organs.

There are intervals in each day when—because of an intense desire to accomplish a task in a hurry—the blood pressure will rise approximately twenty or more points. This is a natural reaction of the body to increased mental and physical effort, but it should subside with the oncoming period of relaxation. If one has a sense of satisfaction the drop to normal will be prompt.

The other side of the picture is displayed when the individual is hounded or when he attempts to sustain a form of aggressiveness which his blood vessels cannot withstand. It seems to make little difference whether the fault lies with business or family affairs. This accounts for the all too rapid organic deterioration which occurs with both men and women in early middle life. We have a right to charge the rush of industry and the whirl of social activities with the responsibility.

Members of this group are forever running to their physicians with symptoms of palpitation, rapid pulse, tremors, and dryness of the throat. Now every one of these manifestations indicates that the sympathetic system has become overly excited. The tension on nerves is followed by an increased strain on the walls of the arteries.

Internal conflicts, at first without signs of trouble—those that are "hugged to one's bosom" and repressed—are far more serious in their consequences than when given free expression. This is the reason why entertainments, the theater, and companionships are encouraged. With the stay-at-home—who has nothing to do—thoughts may spin into distorted patterns. Monotony can play a vicious rôle. The deadly effect of sameness, wherein tasks are utterly devoid of interest and are performed mechanically, demands compensation after the day is over. One can free the mind from mental stagnation with new scenes and thoughts from good books. A shift in the imagination lays the foundation for peace and comfort.

Some there are—and they are among the fortunate ones of this life—who have been taught early to control their sensibilities. They will not waste an atom of energy in an unproductive manner. In other words, they save their strength for worth while things. Perhaps this is the way out—more training in childhood so that one shall not become too gay, too openly expansive over successes, or too depressed by failures.

When hypertension appears in the worrier we need not wonder. It rarely claims victims among those who have schooled themselves in equanimity. Probably at no stage in our lives do we need to exhibit more mental calmness than now. There are so many exciting incidents, some perhaps in our very midst, that in self-defense we must acquire the power to save our blood vessels. We can provide for more rest and say to ourselves over and again, "There, now, don't become all wrought up, it is not worth it." But such a program will demand some practice—enough to sift the important from the unimportant. We must save ourselves all possible self-punishment and avoid every internal harrowing of feelings.

ULCERS AND EXERCISE.

M. G. writes:

1. Is exercise injurious to a person with a peptic ulcer?

2. Since being on the ulcer diet I have gained 10 pounds in a short time and thought I would like to take up swimming and gymnastics. Is this the smart thing to do?

REPLY.

1. Mild exercise is not injurious. However, caution demands that no strenuous activity be indulged in. Rest is an important part of ulcer treatment.

Many physicians approve of swimming. The diet may be modified so that your gain in weight will not be excessive.

SEND STAMPED ENVELOPE.

F. S. writes: I am newly married and my wife and I would like to read some scientific books, written for the layman. Where can we find the titles of such books?

REPLY.

We have a list of books on married life. Send a stamped, self-addressed envelope for these titles.

CAUSES OF ANEMIA.

C. D. writes: Does a deficiency of red blood cells indicate infection somewhere in the body?

REPLY.

Not necessarily. Anemia may be due to many causes, including infections, lack of proper rest and sleep, improper and deficient diets, a bleeding from hemorrhoids, etc., lack of proper digestive juices, etc.

FROM ACROSS THE SEA

BY ANTHONY PATRIC.
[Chicago Tribune Press Service.]

CORUMBA, State of Mato Grosso, Brazil.—Announcement by the Bolivian government through the minister of interior affairs and justice, Bernardo Navaja Trigo, that Bolivia once more is on the democratic path under terms of the 1938 constitution, suspended April 25 by the late Lieut. Col. German Busch, brought joy to the 3,500,000 Bolivians.

Trigo, one of Bolivia's strongest politicians, stated that Gen. Carlos Quintanilla's government, taking up the duties of government at the death of President German Busch, understood the people expected the army to obtain full control of the state and set up a dictatorship. Nothing could be more erroneous, he said, and the government has fully demonstrated that it aimed at quite a different course. Gen. Quintanilla's promise to call a general election within a reasonable time appears to be holding good.

The only laws the government will hold in force until the country expresses its will by ballot are those regulating the exploration and exploitation of mines, particularly those vital ones concerning oil properties.

Full liberty of the press already has been granted, and political parties have been freed to start their campaigns leading to the general elections of March 10, 1940.

The elections will include the choosing of the president, senators and deputies and will be followed by local elections of departmental and municipal administrations.

According to well-posted Bolivians, the presidential election will provide a peaceful issue. The country is expected to support Gen. Bernardino Bilbao Rioja, chief of the general staff of the army. During the Chaco war he won respect for his bravery and strategy. It is possible that no one will oppose him for the office. Rioja, a strong liberal, helped Gen. Carlos Blanco Galindo win the 1930 revolution.

Four political parties will contest the elections for deputies and senators. They are the old Genuine Republican party, recently split into two factions, the Independent wing being under the leadership of Enrique Hertzog, minister of war during the first stage of the Chaco war, and the Liberal and the National parties.

The suicide of German Busch, youthful dictator who tried to transplant into Bolivia the Nazi ideology, on Aug. 24 caused much apprehension among other South American countries. However, Gen. Quintanilla and his cabinet were able in less than seven weeks to put the country on the path of normality. Democracy once more has won a battle against Fascism and Naziism, say political observers.

FRIEND OF THE PEOPLE

The volume of Legal Friend mail necessitates printed statements on common questions. No copies or records of the letters or answers are kept. Hence follow-up letters should be complete in themselves. If questions are based on some previously printed problem a clipping of the article should accompany. Most of the replies are mailed. Letters bearing no name and address are disregarded. A self-addressed envelope will expedite handling.

ESTATE ASSETS.

Chicago, Oct. 12 [Legal Friend of the People].—Mother died leaving a will naming one of the heirs executor without bond.

1. What per cent of fee can he claim for services? When is that paid?

2. What is the difference between an administrator and an executor?

3. Can estate be sold while in probate?

4. Can estate be sold after it is out of probate with a government loan for repairs taken out while in probate signed by heirs and due to run three more years?

5. If executor used part of estate money, making out personal note for same, will that be accepted in probate?

6. What per cent of fee can lawyer claim for handling will and filing probate, etc. When is that fee paid?

J. J. O.

1. The Illinois statute says not over 6 per cent of the personal property. It is ordinarily paid at the time of the final account.

2. The former is not named in a will and the latter is.

3. Real estate can be sold by putting up a bond against claims, but it is somewhat more troublesome and expensive than a sale after closing the probate.

4. In general, property can be sold subject to a mortgage, if that is what you mean to ask.

5. If you mean that he has taken a part of his share in advance and is charging it against his share in the final account, we see no serious objection.

6. In our opinion his share should come out of the 6 per cent. See 1. The division between the executor and his attorney would depend on what services each performed.

TRIBUNE LAW DEPARTMENT.

Test Your Facts

Below each of the following questions are listed three answers. Make your choice, turn to page 40 in the Want Ad section for the correct answers, and mark your score:

1. What was the name of Ulysses' wife who waited 10 years for his return?

[a] Helen. [b] Calypso. [c] Penelope.

2. How many miles of freight tunnels run under Chicago's downtown district?

[a] Ten miles. [b] Sixty-two miles. [c] Thirty-one miles.

3. How many Presidents of the United States had last names beginning with "J"?

[a] One. [b] Two. [c] Three.

4. Who was the white discoverer of the Pacific ocean?

[a] De Soto, [b] Balboa. [c] Cortez.

THE WORLD WAR 25 YEARS AGO

[From Tribune Files.]

Oct. 20, 1914.

LONDON—A big battle was reported in progress along the front extending from Ostend, Belgium, to Lille, with the allied forces holding their own satisfactorily. It was reported that the kaiser's channel expeditionary force had no more men in reserve and was doomed to failure if it tried to advance any more. Tropical rains have turned the flat country into a quagmire in which transportation is next to impossible and there is no natural cover.

BERLIN—The German forces have advanced so near to Dunkirk that the people of the French seacoast city are fleeing in a panic.

ROME—Reports from Constantinople said the situation in the Turkish capital was alarming. The Russian ambassador transferred his archives to Odessa, because of apprehension that Turkey would at any moment become an active ally of Germany.

THE RAINS CAME

[Indianapolis News.]

VOICE OF THE PEOPLE

Writers should confine themselves to 200 or 300 words. Give full names and addresses. No manuscripts can be returned. Address Voice of the People, THE TRIBUNE.

IT TIES UP WINTER TRAFFIC.

Chicago, Oct. 16.—With winter's snows and ice just around the corner, isn't now the opportune time for the police to begin enforcing the all night parking ordinance, especially along streets used by street cars and buses?

This all night parking during the winter months has tied our transportation lines and traffic into knots during many previous snowstorms.

Why is it that all obstructions on our streets and highways are required to be well lighted at night, while motorists use our streets for all night garage space without lights? If our laws requiring lights on parked cars were enforced we would find less all night parking on our streets and quite a decrease in traffic accidents. W. G. ECHOLS.

"LAY-OFFS" IN HOLLYWOOD.

Los Angeles, Cal., Oct. 14.—Tho I have been employed in motion picture work in Hollywood for several years, I am still a reader of your newspaper. I have noted the publicity spread over the nation by the motion picture industry to the effect that war conditions have not made it necessary to resort to the usual wholesale lay-off of employés, particularly lower salaried people. Mr. Mayer of Metro-Goldwyn-Mayer has been referred to as "Hollywood's No. 1 hero" because he said his company would not resort to this practice.

The truth is that approximately one-fourth of all the workers in the motion picture industry have been laid off. This is particularly true at M-G-M.

It is ironic that the lay-offs, as usual, were among these same low paid employés for whom Mr. Mayer showed such concern, thousands of whom earn less than $30 a week.

It may be true that some economies are necessary because of the war, but, as Mr. Mayer himself said, such economies can be effected within the industry itself by resorting "to a saner operation of the studio." If economies are to be effected within the industry, it should start with the fabulous salaries received by the producers themselves.

In the interest of honest journalism, for which your paper stands, may I ask you to publish this letter?

ROWLAND WILSON.

THINKS WE'RE IN THE PLOT.

Chicago, Oct. 17.—I take exception to your "disgusting" editorial of this date, "Father Coughlin Censored," in which you seek to draw the curtain upon your own contemptible part in the plot to bar from the air waves the greatest truth crusader this country has ever known.

But Father Coughlin's deeds shall stand in spite of his slime slinging maligners, and his name shall be emblazoned among the truly great patriots who freely laid down their lives for their country. MAY J. QUILL.

[Numerous other letters have been received complaining of the editorial which discussed and deprecated the broadcasters' rule effectively barring Father Coughlin from the air.]

ON THE ASSEMBLY LINE.

Chicago, Oct. 15.—There you go again—writing an editorial about something of which your knowledge is meager. I mean the assembly line. I was a slave on the line until I broke down, as many others have and many others will.

The worker on a line used to be required to perform one operation or two minor operations, but now they are required to perform two operations and three minor tasks.

Assembly line work at its best and under average speed is maddening, but when they speed up it is nothing less than cruel. J. O'BRIEN.

DUFF COOPER WILL TELL US.

Chicago, Oct. 18.—I notice Alfred Duff Cooper, former first lord of the British admiralty, is arriving in this country to lecture. I wonder what he will talk about. Surely not about Uncle Sam enlisting. To Americans, propagandists like Duff Cooper are far more dangerous than any bund leader. Surely Uncle Sam's people believe them. Mr. Cooper should be barred as an undesirable alien.

R. T. WRIGHT.

PERSECUTION IN MEXICO.

Wilmette, Ill., Oct. 16.—In reply to "A. P. A.'s" view on new dealer Senator Burke's ideas about all Catholics taking a firm stand in this war to stop Hitler and the persecution of our Catholics in Germany, may I add my little bit of comment. As I'm a Catholic I don't think Roosevelt or Burke gives a hoot about the persecution of the Catholics in Germany or any other place.

I call to mind a little incident that took place about six years ago when the supreme knight of the Knights of Columbus made a trip to Washington to ask our dear, big hearted President to do something and try to stop the slaughter and persecution of all Catholics in Mexico. This is still going on and is worse by far than that which is taking place in Germany, but nothing is being said or done about it. Mr. Roosevelt's reply to the supreme knight was that he could not intervene, for that slaughter was on foreign soil. He didn't want to intervene because that persecution was started by his friends, the Reds. Now, however, he is sticking his dumb neck out and trying to mix into something that's 3,000 miles away when one of the worst persecutions is taking place right next to the border. But like every other blunder he's made he needs an excuse for the one which he desires to make now. Thank God for men like Senator Borah, Senator Clark, and our own Lindbergh. We know whom to vote for next time.

MRS. WM. REINERT.

ASKS IF THEY HAVE SONS.

Chicago, Oct. 14.—As a matter of information, each time a senator makes a speech in the current debate on American neutrality, I inform myself on one fact—has he a son or sons who would be sent to foreign battlefields in event of war?

Upon reading in THE TRIBUNE the brilliant oratory of Senator Edward R. Burke of Nebraska, I find, upon checking, that the honorable senator has no son.

I say to the American mothers, sisters and wives, as you read and hear the words of those who unconsciously or otherwise make incendiary statements embodying the benevolent spirit of assistance overseas, keep this question in mind: Do these people have sons, brothers or husbands who would be sent to Europe? I can assure you the result of such analysis is most enlightening.

A SISTER.

CHANCE TO HEAR MR. STREIT.

Chicago, Oct. 17.—Those already familiar with Clarence Streit's book, "Union Now," will want to hear him speak on "Interdemocracy Federal Union" in Billings hospital, Room 117, on Friday, Oct. 20, at 8:30.

Those who are not familiar with his proposals will want to hear the first sane proposal to solve the urgent needs of the hour. The solution, which is supported by famous men and women on both sides of the Atlantic, is that the 15 leading democracies of the world join together not in league, treaty, or alliance, but in a federal union like ours. On Friday night Mr. Streit will discuss these proposals which were originally embodied in his book. DOROTHY V. HART.

WHERE TO GET A PULMOTOR.

Chicago, Oct. 17.—I saw the pulmotor squad work on an individual about a week ago. It makes one realize the value of life. It also suggests that a newspaper the size of THE TRIBUNE should give to its readers the places in each section of the city where a pulmotor squad could be called in case it were needed. I would venture to say that not one out of twenty in the city knows where to call for the nearest pulmotor in an emergency. BERNARD L. KEARNS.

STRANGE BEDFELLOWS.

St. Thomas, Mo., Oct. 16.—Strange bedfellows these Republican ex-candidates, Democratic ex-purgees, and others. Do they want to go down with the war party in 1940, or are they trying to put the President's third term ambitions on the spot? Our young boys will be the pawn.

ANTI HITLER.

WHAT IF HE STOPS DANCING?

[London Daily Herald.]

Derby pump in bucko-calf piped in kidskin; Cuban heel; brown, blue, black.

Bucko-calf sports oxford with alligator-calf; kiltie tongue; blue, brown, black.

DEPENDABLE

is the word for

BRITISH WALKERS, $\$10^{75}$

(made in U. S. A.)

Windy City moods and ever changing temperatures call for a shoe you can rely on for sturdiness as well as style. Here's a shoe as simple as well cut British tweeds, with the same air of distinction . . . a shoe that gives you the feeling of comfort that comes from wearing fine materials, finely crafted. A British Walker is right in rain or shine . . . the perfect shoe for the well dressed Chicagoan.

Women's Shoes—Fifth Floor, Middle, Wabash

MARSHALL FIELD & COMPANY

Today . . . before winter weather catches you unawares, take time to choose the coat you want most from one of these three great value-groups in Field's

CAVALCADE OF WINTER COATS

$110 $\quad$ $\$89^{75}$ $\quad$ $\$69^{75}$

Featuring the Season's Most Desired Furs

Natural Mink — Silver Fox — Persian Lamb — Sheared Beaver

Combined with Juilliard's, Forstmann's and Other Luxury Woolens

Three great value-groups . . . from our enormous collection of Winter Coats (one of the world's largest) highlighted here for your quick, easy decision about the coat you want for winter. At these three *moderate* prices, you'll find the two most popular silhouettes . . . The Corseted Look . . . The Match Stick Silhouette. Choose the one that does the most for YOU. These two silhouettes are featured in every popular fabric, every fashionable fur to insure you're finding the one coat you want more than any other. In fact, in our whole exciting Cavalcade of Winter Coats, from the least expensive to the highest, there's a fashion story in every coat, and there's every bit of value that can possibly be packed into workmanship, fabric, fur, lining, and interlining.

Persian Lamb Juilliard's Woolen $110

Silver Fox Forstmann's Needlepoint $110

Sheared Beaver Juilliard's Woolen $110

Natural Mink Juilliard's Needlepoint $110

The Corseted Look . . . or the Match Stick Silhouette in lovely

WINTER COATS

$110

Fashion gives you the choice of two wonderful silhouettes this winter: fitted waist, plastered to your figure as if molded over a corset . . . or the slim, straight line from shoulder to hem, just like a match stick. Here are four elegant coats that prove how lovely both silhouettes can be.

The Coat Room

Sixth Floor, North, State

Similar Coats at Evanston, Oak Park

Persian Plastron Diagonal Wool $89.75

Silver Fox Sailor Collar Match Stick Silhouette $89.75

SILVER FOX OR PERSIAN LAMB

touch your Winter Coat with subtle glamour

$\$89^{75}$

Frosty-bright Silver Fox, used lavishly as a sailor collar on a slender black coat . . . jewel black Persian Lamb against jewel black wool or fog gray Persian Lamb with fog gray wool for a Princess coat . . . either of these coats will be thrilling to wear, and most gratifying to your budget because of their moderate price.

FLATTERING KIT FOX OR FITCH

on young coats with the Match Stick Silhouette

$\$69^{75}$

Fluffy kit fox in storm-swept gray makes a bushy collar to keep you up to your ears in fur and soft warmth. Victorian-looking Fischer-dyed fitch accents the Match Stick silhouette of another coat. Either of these coats are long-wearing glamourizers, very moderately priced. Either will take you smartly through more than one winter.

Fischer-Dyed Fitch Forstmann's Wool $69.75

Lovely Kit Fox Juilliard's Woolen $69.75

Moon Glow Jewelry

lights up your misty Autumn costumes with an opalescent sheen

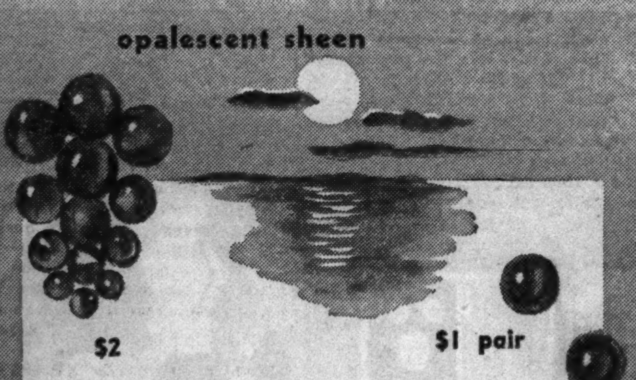

$2

$1 pair

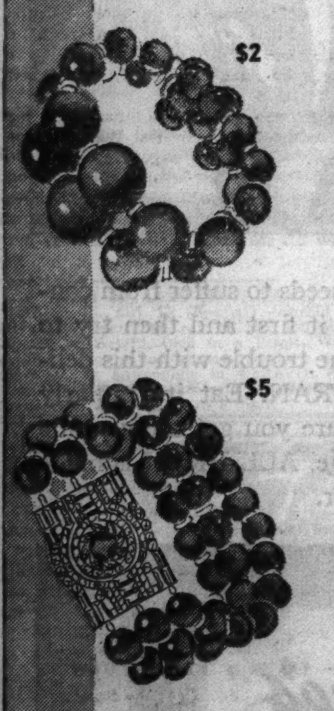

$2

$5

Like a silvery moonbeam shining through a veil of mist, this exquisite new jewelry glows with an inner light . . . illuminates your entire ensemble with its radiance! It's a beautiful new composition material that rivals the beauty of real jewels. You may choose each piece in fog-gray, mist-blue or gloam-rose, and they are only at Field's in Chicago

First Floor, South, Wabash

Also Evanston and Oak Park

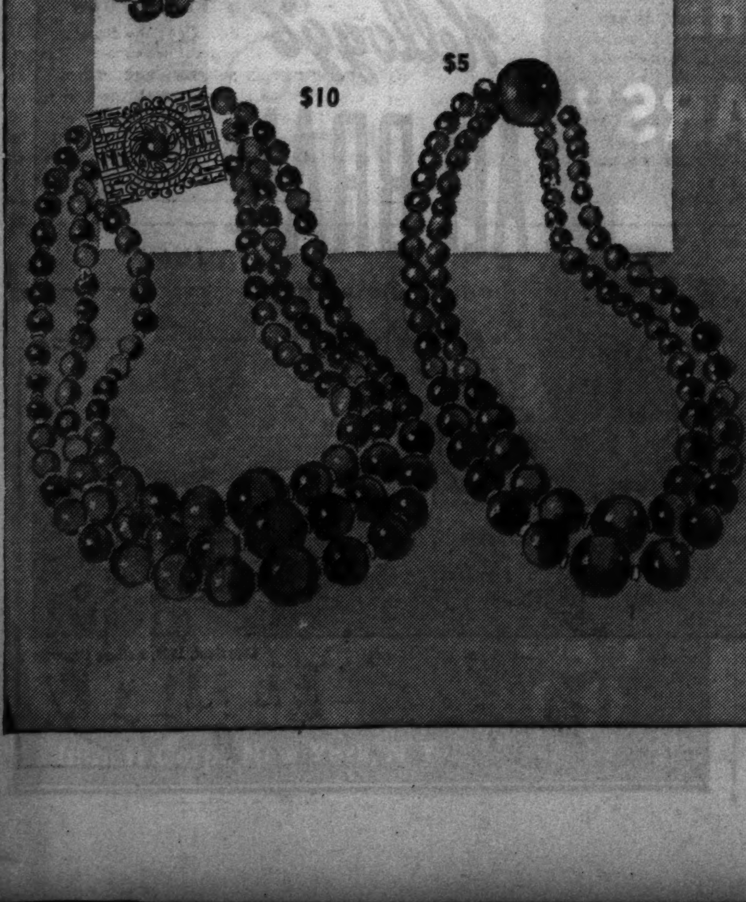

$10

$5

SUBPENA HEALTH BOARD OVER VOTE ON MILK CARTONS

Change in Stand Puzzles City Legal Staff.

An unusual chapter in the long fight to compel the city to permit the use of paper milk containers arose last night with authoritative reports that all members of the Chicago board of health had been subpenæd to appear as witnesses before Jacob I. Grossman, federal master in chancery, where the fight is centered.

The reported calling of the health officials is expected to create an odd situation. The health board members will be subjected to examination by an assistant corporation counsel—official representative of the city in the milk container case. In this instance the assistant corporation counsel, Walter Schaefer, will ask why the health officers four days ago voted to recommend the use of paper containers.

Bundesen Gets Summons.

Heading the list of those summoned is Dr. Herman N. Bundesen, president of the board of health. Other members are Dr. Robert A. Black, Dr. Francis A. Dulak, Dr. Lloyd Arnold, and Harry J. Reynolds. Dr. Bundesen was understood to have been served with a subpena yesterday. He could not be reached for comment, nor could Dr. Dulak or Mr. Reynolds. Dr. Arnold said he had not been served and Dr. Black declined to comment.

The hearing before Grossman was brought by the Fieldcrest Dairies. Its results probably would apply to all other dairies, it was said. The basis of the suit is the city ordinance that prohibits milk in other than glass containers delivered in the city. Many dairies are now delivering milk in paper containers in the suburbs and are ready to extend the paper bottle service into Chicago.

In addition to the hearing before Grossman, action is to be asked in the city council. Requested changes in the ordinance to permit the use of the paper containers have been withstood in the council largely, it was said, on the previous opposition of the board of health.

Based on Federal Stand.

The objections of the board, it was explained, were based on the standards for milk delivery established by the United States public health service. The service until recently had expressed neither favor nor disfavor regarding the paper containers. The failure of the service to take a positive stand was said to have influenced the health board's stand.

Then, last week, Schaefer, at a hearing before Grossman, revealed that the public health service finally had come out in favor of the containers. And last Monday the health officials announced a recommendation that the milk ordinance be amended to permit paper milk containers.

The sudden change in policy was said to have puzzled Schaefer and other city authorities. Schaefer was reported to have asked that the board members be called as city witnesses.

Des Moines Business Area in Darkness for an Hour

Des Moines, Ia., Oct. 19 (AP).—Virtually the entire downtown Des Moines business district was without electricity for an hour late this afternoon when a workman sawed into an electric power cable carrying 4,000 volts in a manhole at the busy intersection of 6th and Walnut streets. The workman, Gerald Finley of Des Moines, was burned about the face but his condition was not considered serious.

At Inquest

(Story starts on page 1.)

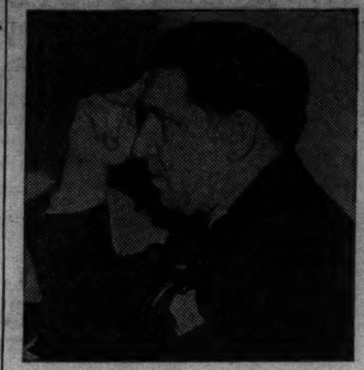

State's Attorney Samuel H. Shapiro at inquest into death of patient at Manteno state hospital. He announced he would continue investigation into typhoid epidemic.

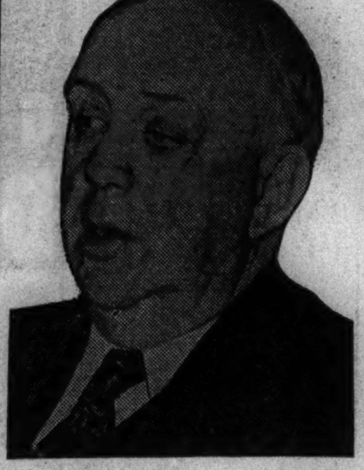

Dr. Ralph T. Hinton, managing officer of the hospital, who testified.

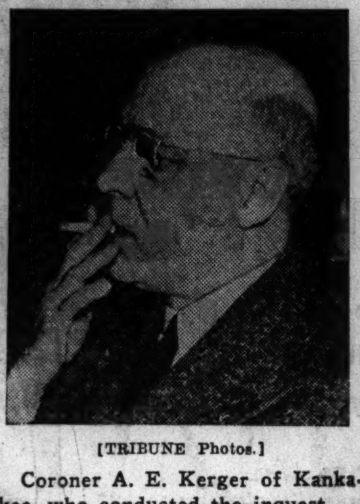

[TRIBUNE Photos.]

Coroner A. E. Kerger of Kankakee, who conducted the inquest.

PACKER'S WIFE TELLS OF LOVE POWDER IN SUIT

The fortune teller said another woman was coming into his life. And so a $30,000 a year packing executive began sprinkling love powder around his home, his wife told Judge John F. Bolton yesterday.

The love powder story was told by Mrs. Victoria Strzeszewski, 46 years old, of 5514 South Honore street. She was in court to ask temporary alimony of her husband, Joseph, general manager and part owner of the Columbia Packing company at 3170 South Ashland avenue, whom she is suing for separate maintenance.

The wife's attorney, Victor Frohlich, told the court the packer eventually left home and that the fortune teller left her husband about the same time.

The attorney said the packer had an income of $30,000 a year and that it should be considered in the alimony order. Judge Bolton awarded the wife $100 until a full hearing, scheduled for Oct. 31.

REVEAL DELAYS IN STEPS AGAINST MANTENO PLAGUE

First Death Was in July, Inquest Told.

[Continued from first page.]

more than 100,000 in a cubic centimeter. The milk supply was changed, Dr. Hinton said, but the business was returned to the dairy after a promise to rectify the conditions.

Shapiro to Demand Records.

The Chicago board of health requirements permit a bacterial count of only 30,000 per cc. The United States Public Health service has stated that a high bacterial count indicates improper sanitation conditions or lack of refrigeration. According to Dr. Hinton, the dairy was state inspected and the milk was pasteurized.

State's Attorney Shapiro, after the inquest, admitted he was dissatisfied with the coroner's failure to produce more witnesses. He said he would demand official records and reports from Dr. Hinton, and make a similar demand on A. L. Bowen, head of the public welfare department.

"I'll investigate thoroly to see whether there is enough evidence of negligence to take before the proper judicial body," said Mr. Shapiro.

371 Still Isolated.

Meanwhile, the epidemic is said to be on the downgrade. However, 371 persons are still isolated, with 13 seriously ill. Five other patients are suffering from dysentery. One died of that sickness Monday.

Dr. Bernard Amberson, 36 years old, 7830 Stewart avenue, a Chicago physician, yesterday killed himself in the hospital by slashing his throat with a surgical instrument. He was sent to the institution in May as a drug addict, returned home in July, and went again to the hospital in August. He had been assisting staff doctors during the epidemic. Dr. Amberson was graduated from Rush Medical college in 1929 and took his internship at St. Luke's hospital.

PHYSICIAN FOUND DEAD.

Herrin, Ill., Oct. 19 [Special].—Dr. F. M. Sanders, 70 years old, was found dead in his office this afternoon, apparently a victim of heart trouble. He was one of the oldest practicing physicians in this vicinity.

PLANS TO SPIKE MELONS WITH 3 LIQUOR FLAVORS

Yonkers, N. Y., Oct. 19 (AP).—Samuel Untermyer's gardeners began today a series of transfusion operations upon the vines of honeydew melons to flavor them with cognac, port wine or Benedictine—whichever a guest may desire.

In each vine in the hothouse on the noted New York lawyer's estate an incision will be made. An absorbent cotton wick will be inserted, its other end resting in a bottle of spirits. Thus, if all goes well, the vine will absorb the stuff.

Then, when the melons are ripe next month, the alcoholic content will be inocuously small—but the taste beyond doubt.

George Chisholm, superintendent of the estate, has experimented already on a few melons, with port, and thinks his three flavor plan will work out fine.

Open Inquiry Into $25,000 Fire at Lumber Company

A fire which swept through the Baltimore Lumber company yards at 8541 Baltimore avenue early yesterday, causing a $25,000 loss, was being investigated last night.

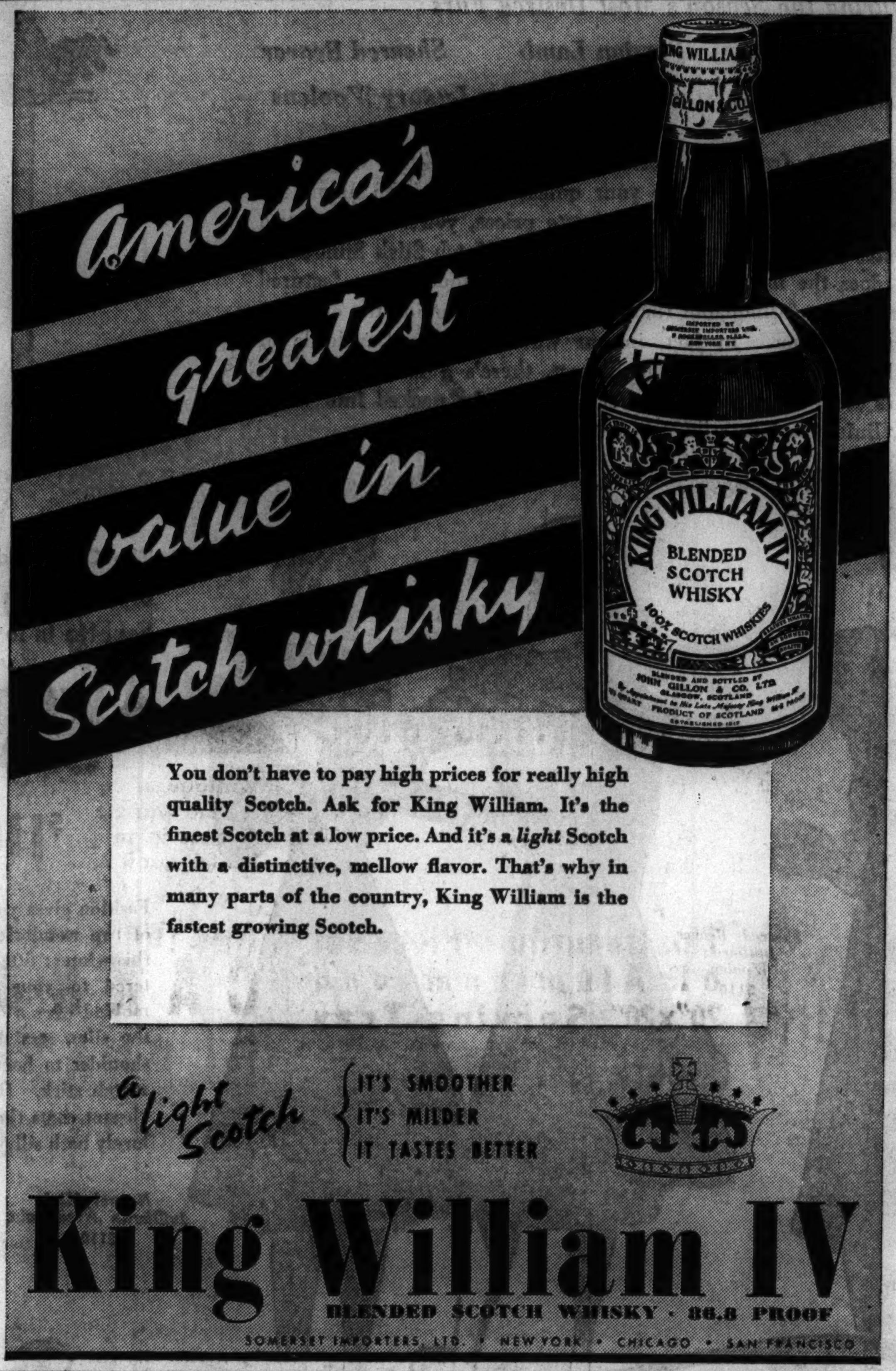

A VOTE OF CONFIDENCE FROM MILLIONS of HOMES!

Courtesy of American Airlines

The commercial transport planes of America carried 1,117,000 passengers last year. But many times that number of people eat KELLOGG'S ALL-BRAN, the famous cereal that combats one of America's greatest burdens—constipation due to lack of "bulk" in the diet. Is there a story behind this national swing to All-Bran? There certainly is—a story that began many years ago!

Many years ago the researches started that have since piled up monumental evidence of ALL-BRAN'S ability to combat the common type of constipation (due to lack of "bulk"). Food chemists have contributed to this research, so have distinguished nutritionists. But, in addition, medical specialists on the staffs of great universities have checked and re-checked the facts. And the verdict of these scientists is the same as that of the millions who have used ALL-BRAN over the last 19 years— a tried and proven way to combat this common ailment.

Why don't you join the "regulars"? Today no one needs to suffer from constipation due to lack of "bulk." You don't need to endure it first and then try to cure it with "quick relief." The modern way is to *prevent* the trouble with this delicious, crunchy, ready-to-eat cereal—KELLOGG'S ALL-BRAN. Eat it regularly with milk or cream, and drink plenty of water. But be sure you get the genuine All-Bran. Look for the red Kellogg signature on the package. ALL-BRAN is made only by Kellogg's in Battle Creek. It is sold by every grocer.

Copyright, 1939, Kellogg Company

SCANDALS BARED IN LOUISIANA PUT LID ON GAMBLING

Action Indicates Bigwigs Know Heat Is On.

BY CHARLES LEAVELLE.
[Chicago Tribune Press Service.]

New Orleans, La., Oct. 19.—As new revelations of Louisiana political scandals were made in the criminal district court today. there were other developments that indicated the powers realize the heat is on.

Gambling, which never has been regarded as a sin in New Orleans, stopped abruptly. The explanation to disappointed customers was that Mr. Beansy had ordered the lid on.

Mr. Beansy is a colored man. Mr. Beansy is known to work for a man whose name cannot be mentioned at present. There are indications, however, that Mr. Beansy's employer will be known officially very soon.

New Indictment Returned.

Meanwhile, a federal grand jury at Monroe, La., let it be known that George A. Caldwell, former building superintendent at Lousiana State university, had been indicted again on charges of mail fraud.

The indictment was returned yesterday, but it was kept secret until Caldwell's rearrest. He posted a $5,000 bond and was released this afternoon. Caldwell's previous indictment was in connection with alleged arrangements with contractors who, it is charged, kicked back several thousands of dollars to the L. S. U. official.

In New Orleans charges of bribery were filed against four individuals who were accused yesterday in open court of having been involved in the Louisiana tax racket. The accusuations were made by Hugh M. Wilkinson, former law partner of the late Senator Huey P. Long. He said that attorneys friendly to the administration of former Gov. Richard W. Leche were able to reduce substantially the assessments of large corporations.

Tax Clerk in Group.

Those ordered arrested today are James Stewart, chief clerk of the Louisiana tax commission; Esther Stein, a notary public, and Attorneys Mary Connelly and Arthur Steiner.

Wilkinson's testimony was before a three judge court, headed by Frank T. Echezabel, one of the few New Orleans jurists who owes no allegiance to the state political machine. The investigation is concerned chiefly with charges made by seven grand jurors against District Attorney Charles A. Byrne.

Byrne, the jurors declare, balked their investigation of dual officeholding and other political corruption. When two of the grand jurors tried to read in open court a petition containing their charges against the prosecutor, Judge George P. Platt ordered them arrested and removed them from the jury. Judge Platt is one of the three judges sitting in the inquiry on the charges involving his own court.

Action Starts Inquiry.

It was Judge Platt's action that brought the first concerted public uprising against Louisiana's political situation. In this state, whose laws all spring from the code of Napoleon—set up for France by the Corsican conqueror—there are four basic rights: Freedom of speech, freedom of the press, the right of petition, and the right of peaceable assembly.

When Judge Platt denied the two grand jurors the right of petition the citizens revolted. They assembled, 10,000 of them, and not so peaceably. They demanded that the dictatorship created by Huey Long in 1928 and preserved by Leche, Mayor Robert S. Maestri of New Orleans, and Gov. Earl K. Long, Huey's brother, be abolished.

The present hearing resulted. And the fact that gambling, which is against the law but is not a sin in New Orleans, has stopped, encourages the forces of good government to believe that the machine is on its way out.

DIES OF AUTO INJURIES.

Rockton, Ill., Oct. 19 [Special].—Harold G. Wright, 17 years old, son of Mr. and Mrs. William P. Wright, died in a Beloit, Wis., hospital yesterday of injuries received Sunday when an automobile in which he was riding plunged off a curve on the Rockton-Roscoe road and rolled into a ditch.

SMITTY—THEM THAT HAS, GETS!

The Inquiring Reporter

The Question.

Should public museums remain open in the evening without charge?

Where Asked.

On Michigan avenue.

The Answers.

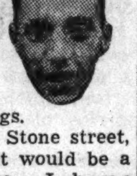

S. J. Bartlett, 3055 Wabansia avenue, salesman—I think so. The only time I have to visit museums is on Sundays. If I could go evenings I would make use of the opportunity more often. I have many friends who would like to go evenings.

Margaret Hillias, 1250 Stone street, radio actress—I think it would be a good idea. I have visited them several times since I moved here from Kansas City. Opening them in the evenings would please lots of people who don't have much chance of getting there now.

Raymond M. Andrews, 6752 Newgard avenue, salesman—I believe a lot of people who do not visit the museums because they work week days would go if they were open free in the evenings. I have not visited the Art institute since 1926 because I am busy in the daytime.

Edith Boyce, 82 East Elm street, saleswoman—I don't think it is necessary to keep the museums open evenings. It would cost a lot of extra money to do so. I think that most every one can find time to visit the museums on Saturdays and Sundays.

Harry Meyers, 5417 Greenwood avenue, insurance business—It might be a good idea. Out of town visitors go more often than Chicagoans, but one of the reasons for that may be the fact that such institutions aren't open evenings. Maybe I would go more often to them if I could go at night.

NOW at Bargain Prices!
Hundreds of Decorative TREES

14 acres of our 850-acre nursery are being subdivided for new homes, making it necessary for us to clear out thousands of our finest nursery-grown evergreen and shade trees. They're yours at take-away prices if you come and get them! Make your own selection.

AMERICAN ELMS. 10-ft. trees, 1" to 1½" calibre. $1.00
Genuine Swain-Nelson EVERGREENS, 10-year grafted, as low as $1.00
Silver Maples, Ohio Buckeyes, Chinese Elms As Low as $1.50

Many Flowering Trees and Shrubs at GREATLY REDUCED PRICES
DRIVE OUT! Sales grounds floodlighted.
OPEN SUNDAYS AND EVENINGS
SWAIN NELSON & SONS CO.
Midwest's Leading Landscape Planners
GLENVIEW, ILL.
On Glenview Road, ½ Mile West of St. Paul Tracks

MURDER IN 1923 IS CONFESSED BY 4 TIME CONVICT

Chester, Ill., Oct. 19 (AP).—Joe Daley, a convict in southern Illinois penitentiary, confessed, prison officials said today, that he killed a man in Salt Lake City in October, 1923. Daley told Deputy Warden Browning Robinson and R. H. Underbrink, secretary to the warden, that he wanted to get it off his mind because he feared somebody else might be accused of the slaying.

In a written statement, Underbrink said, Daley told of striking Julius Seidl on his head with a cuspidor during a dispute in a Salt Lake City hotel on Oct. 28, 1923. He said he did not know Seidl was dead until he read about it in the newspapers the next day.

Daley, sentenced from Cook county, is serving concurrent terms of 1 year to life and 1 to 14 years for robbery and assault to rob. He was received at Joliet prison on April 16, 1929, and was transferred here Feb. 1, 1935. Prison records showed he was a three time ex-convict, having served two terms in Alabama institutions and one in the Missouri State penitentiary at Jefferson City.

EX-CONVICT ASKS A QUESTION: GETS YES FOR ANSWER

Police left word at the home of Edward Wilkie, 27 years old, 1550 East 63d street, that they'd like to see him. Yesterday Wilkie weaved into the Woodlawn station and said: "Looking for me?"

The desk sergeant locked up Wilkie on charges of stealing checks from more than 100 mailboxes. He had been sought for questioning since his release in July from Joliet penitentiary, where he served six years for robbery.

Police said that later in the day Wilkie admitted the truth of the charges against him. He blamed his voluntary visit to the police station on "one last drink."

FINED ON INDECENCY CHARGE.

John Karge, 5807 Manila avenue, arrested Oct. 7 while roaming the street in a bathrobe, was fined $15 yesterday on a charge of indecent exposure by Judge Leroy Hackett.

DIES IN FREEPORT, ILL.

Freeport, Ill., Oct. 19 [Special].—Mrs. Bertha North, 54 years old, wife of Philip G. North, died last night. She was a sister of W. T. Rawleigh, Freeport manufacturer.

MARSHALL FIELD & COMPANY

It's convenient and economical to buy MODESS "68" $1

Modess is your assurance of complete protection at all times. Never bulky and awkward, always comfortable to wear. You'll find this large box of 68 the most convenient way to buy your sanitary needs, as it keeps you supplied for several months.

Notion Section—First Floor, North, State
Also Evanston and Oak Park

SEIZE 3 WOMEN ACCUSED IN VOTE FRAUD INQUIRY

Three women election judges of the 3d precinct, 24th ward, were arrested yesterday on charges of conspiracy to make false election returns after they had refused to testify before the grand jury which is investigating alleged vote frauds in the precinct in the June 5 judicial election.

They are Mrs. Rose Zarlanga, 3904 Grenshaw street, Democrat; Mrs. Madeline Conforti, 3854 Fillmore street, Republican, and Mrs. Sarah Siegel, 1112 South Springfield avenue, Republican. State's Attorney Thomas J. Courtney, who ordered them taken into custody, said the warrant for their arrest also named Joseph Schneiderman, Democratic captain of the precinct. Schneiderman is under indictment for conspiracy to violate election laws in the primary of April 12, 1938, Courtney said.

Courtney asserted a recount of ballots before the grand jury showed evidence of erasures and alterations favoring the Democratic coalition ticket in the judicial election.

ARE YOU HEADING TOWARD BALDNESS

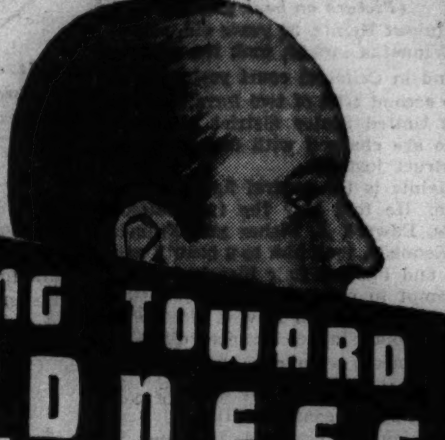

THAT RECEDING HAIR-LINE adds UNFAIR YEARS TO YOUR AGE. A GOOD APPEARANCE is more NECESSARY TODAY than ever before. Consult us as to the best method of combating HAIR LOSS and SCALP DISORDERS. Our modern hygienic method of scalp treatment is successful. We invite you to experience the toning effect of our treatment—consisting of:

SHAMPOO MASSAGE | ULTRA VIOLET LIGHT XERVAC VACUUM CAP | HI-FREQUENCY VIBRATOR

together with proper medicaments. To introduce our service we offer this first treatment at $1. Subsequent treatments, $2.50.

HOURS: 11 A. M. to 8:30 P. M. MON., WED., FRI. 10 A. M. to 6 P. M. TUES., THURS., SAT.

WELLINGTON HAIR and SCALP INSTITUTE
• ESTABLISHED 16 YEARS •
209 S. STATE, Suite 716, Republic Bldg.

WHILE LIMITED QUANTITY LASTS!

4 Sensational NORGE offers!

THOUSANDS already have taken advantage of these 4 sensational offers! This sale, planned before the war started, is limited to present stocks. You may never be able to get such values again. If you need a washer, range or heater, get it now! Today!!

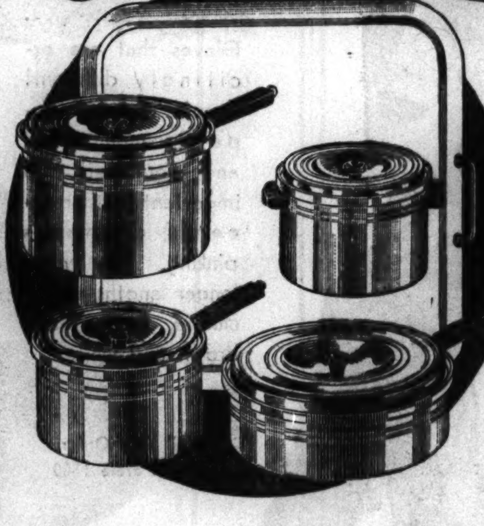

This Beautiful 8-Piece Set of Aluminum and 20"x20" Serving Tray
WORTH $17.45
YOU GET THEM Free
WITH THE PURCHASE OF ANY
NORGE RANGE
Gas or Electric—excepting Models GR-06 and 26.

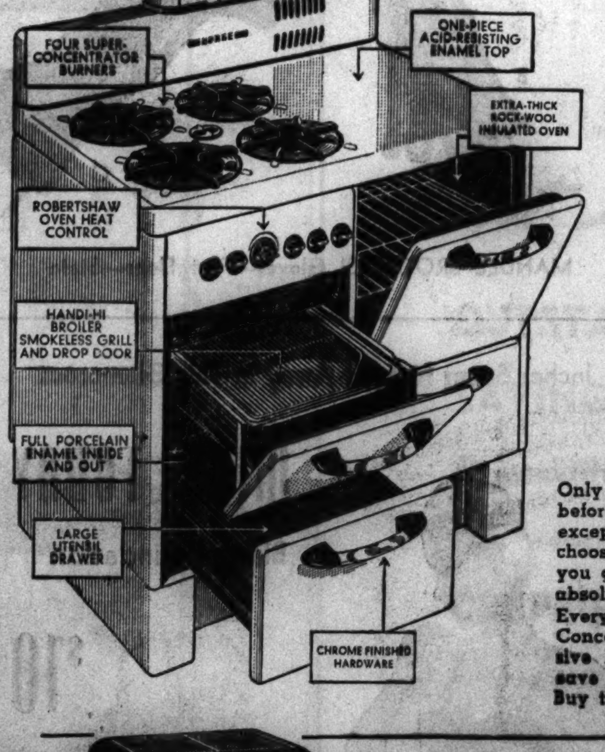

What You Get FREE:
One 10-in. Chicken Fryer
One 2½ Qt. Oven Pan
One 5 Qt. Sauce Pan
One 2½ Qt. Sauce Pan
Four Flavor-Seal Covers
One 20"x20" Serving Tray

THIS NORGE RANGE $5.50 DOWN
$1.25 A WEEK
Payable Monthly

Only because we planned this anniversary sale before the war started are we able to offer these exceptional Norge Range Values. You can choose from 16 new models. And, in addition, you get a magnificent 9-piece gift worth $17.45, absolutely FREE!
Every Norge Gas Range is equipped with Super-Concentrator Burners and Reflecto-Plates—exclusive Norge features that save heat, save gas, save money. This offer will not last long. Buy today!

These TWO Heavy, Genuine CANNON BLANKETS
WORTH AT LEAST $10.00
GET THEM Free
WITH THE PURCHASE OF ANY
NORGE WASHER

Never Before Such A Phenomenal Offer!

Yes, TWO genuine Cannon Blankets FREE—while a limited supply lasts! Full size, suitable for twin beds or double beds. Beautiful Cedar color. Four-inch Rayon Lustex Binding, triple stitched. Being sold regularly for $10.00 and more.

This anniversary sale brings you a Norge Washer at a great saving in price. In itself it is a remarkable bargain! But with it—while this offer lasts—you can get two luxurious Cannon Blankets. It's a DOUBLE bargain that IS sensational! Come in today!

ONLY $49.95

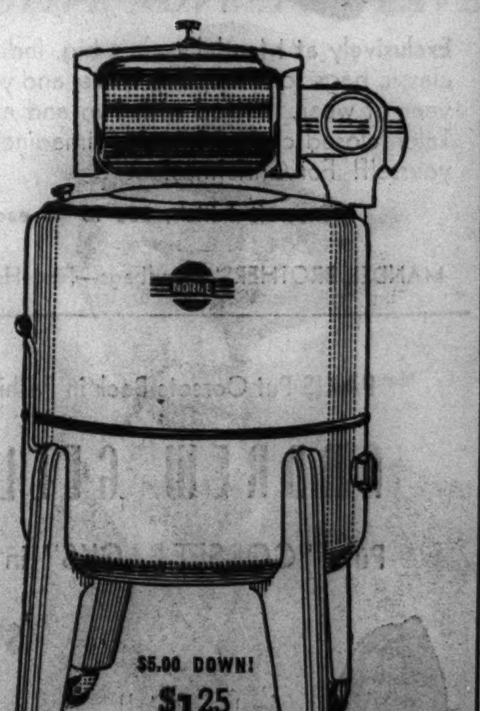

$5.00 DOWN! $1.25 A Week! Plus Small Charge

Save on NORGE Oil-Burning Heaters!

You would gladly pay $20.00 more for this modern, efficient Norge Heat Circulator. See it! See its beautiful crackled lacquer finish. See the mechanical features that give you more heat for less money! You'll say it's the greatest Oil Heater value available today. Just a few more left at this price—
$49.95

TERMS AS LOW AS $1.25 A Week Plus Small Charge

See this new Norge 1940 Fastemp Console Heater. Revolutionary in design and performance. New L-shaped heat exchanger has 40% more area. Gives more heat than any other heater of its size. Heats at floor level—eliminates cold, drafty floors. A remarkable value at—
$79.50

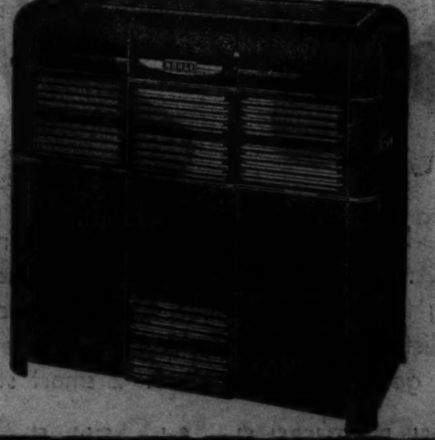

SEE YOUR NEAREST NORGE DEALER! FOR HIS NAME PHONE
SAMPSON ELECTRIC CO. . . . EXCLUSIVE DISTRIBUTORS . . . CALUMET 2255

"Quality Tells"

BY APPOINTMENT TO THE PRINCE OF WALES • 1936
BY APPOINTMENT TO H. M. KING OF SWEDEN

Compare VAT 69 BLENDED SCOTCH WHISKY and you will be convinced that it is No. 1 in Taste!

8 YEARS OLD
PARK & TILFORD Import Corp., New York, N. Y.

BLEACH HAIRED BANDIT RELATES STORY TO JURY

Accuses Two Lawyers of Helping Him Hide.

(Picture on back page.)

Hubert Heintz, 30 years old, son of a Winnetka broker, took the witness stand in Criminal court yesterday at the second trial of two former assistant United States district attorneys who are charged with conspiracy to obstruct justice.

Heintz is the central figure in the case. He told how the two defendants, Edward A. Fisher and Francis J. Kennedy, took him to a beauty parlor and had his hair bleached in an attempt to prevent his identification in the robbery on Nov. 4, 1938, of a Household Finance branch office at 3150 Lincoln avenue.

Awaits Sentence for Robbery.

Heintz has confessed the robbery, in which he obtained $55, and is awaiting sentence. The first trial of Fisher and Kennedy, who are now in private practice, resulted in a mistrial when it was discovered one of the jurors was on probation for possessing stolen auto license plates.

"I was depressed and feeling low, and needed money," Heintz told the jurors. "That's why I held up the place." He said he informed his uncle, John von Rosenberg of Woodstock, that he was in trouble, and Von Rosenberg took him to the office of Attorney Fisher. His father, Philip Heintz, 494 Willow road, Winnetka, was called in, and young Heintz told them of the robbery.

"Fisher was busy," said Heintz, "and summoned Kennedy. Kennedy told me to grow a mustache and said Chicago was the best place to hide in. Later, after I had tried to dye my hair, the attorneys took me to a beauty parlor and had it bleached."

Heintz still wears the mustache.

Police Trace His Auto.

He was first arrested Nov. 21, after police had traced his auto. Witnesses to the robbery, however, described the robber as dark haired and smooth shaven, so Heintz was released after arraignment in Felony court. Police continued their investigation, however, and Heintz was rearrested and confessed.

THE CRIME CLOCK
Chicago's Record Since Jan. 1

"Half of all the crimes in Cook county are committed by repeaters."—The Chicago Crime commission.

YOUNG SLAYER OF FARMER WINS A CONTINUANCE

A preliminary hearing for Charles Allen Dain, 14 years old, former inmate of the St. Charles School for Boys, who is under indictment for murder, was continued yesterday to Nov. 6 in the McHenry county Circuit court at Woodstock. Dain shot and beat Lester Groth, 34, to death Sept. 26 on Groth's farm southwest of Marengo. The boy had been placed in Groth's custody by school officials. Attorney David R. Joslyn, appointed by Circuit Judge William L. Pierce to defend Dain, said he had not decided whether to ask for a jury trial.

Catch and Fine Speeders; They Are Safety Delegates

Berlin, N. J., Oct. 19 (AP).—Police chased two speeding motorists on the wide and smooth White Horse pike near here, and caught—two delegates to the National Safety Council convention in Atlantic City. Both were fined.

Admits Taking $340 from Jackie Coogan as He Slept

Los Angeles, Cal., Oct. 19 (AP).—Eugene La Rue Price, 18 years old, admitted in Municipal court arraignment today he "rolled" Jackie Coogan for $340 while the former child film star slept in a night club Sept. 3. "Coogan was sleepy," said Price, "and when the night club closed he hired me to stand guard over him. I just couldn't resist the temptation. . . . As soon as I was alone with Jackie I took the wallet from his pants."

Bank Robber Escapes with Bucketful of Cash

Blanco, Tex., Oct. 19 (AP).—A masked robber carried a tin pail into the Blanco National bank today, ordered Cashier Joe Buckner at pistol point to fill it with cash, then walked out with $1,167 without attracting attention. The robber and a companion escaped by automobile. Blanco is about 50 miles west of Austin.

JUDGE BOLTON IS ASSIGNED TO CRIMINAL COURT

The executive committee of the Superior court yesterday assigned Judge John F. Bolton to the Criminal court. The committee acted after Chief Justice John Prystalski of the Criminal court and Wilbert F. Crowley, first assistant state's attorney, had told of the need for another judge. Judge Bolton will leave his bench in divorce court to hear criminal cases Oct. 30. The judges of the Criminal court are drawn from the Circuit and Superior courts.

Japan Launches Destroyer; Details of Ship Kept Secret

MAIZURU, Japan, Oct. 19 (AP).—The destroyer Amatsukaze was launched today for the Japanese navy. No details of the vessel were divulged.

MANDEL'S MANDEL'S MANDEL'S

Amazing at This Price! Magnificently Fitted

Big, GENUINE SEAL HANDBAGS

$3.45

Exclusively at Mandel's . . . big, indispensable classic bags for shopping, travel and year-after-year of wear. Fitted with two and even three Talon closed compartments. Imagine! Buy for yourself! For Christmas!

Monocraft Initials, 25c to $1 each

MANDEL BROTHERS' Handbags—First Floor—State

PARIS Put Corsets Back in Fashion

ANDREW GELLER

Puts "CORSET-BACKS" in Shoes

$10.75

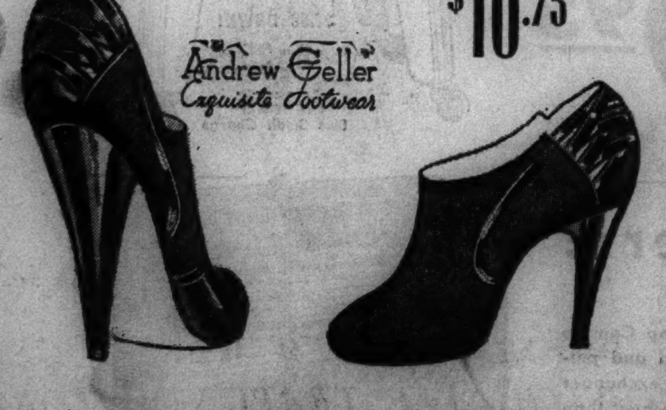

With lacing narrowing every fashionable waist . . . Andrew Geller adapts corset lacing to flatter your feet. Come in and try this distinguished new fashion . . . in elasticized gabardine and patent. 2 smart styles.

MANDEL BROTHERS' Shoe Salon—Fifth Floor—State

MANDEL BROTHERS

MANDEL'S MANDEL'S MANDEL'S

Leather Belted

SKIRT of the MONTH

$3

6-gore all-wool flannel. Have it in black, brown, navy, moss green, folly red. 12 to 20. Also a pleated alpaca skirt in black, brown, navy, at $3.

MANDEL BROTHERS' Skirts—Third Floor—Wabash

They Look Adorable and Feel Warm as Toast

TOTS' 3-Pc. COAT SETS

$17.95

Choose an all-wool washable set of Blanquette fleece in Cranberry, Teal or Rust or Kid mohair and wool on a cotton back. Velveteen collar. Natural, Teal or Tuscan colors. Fully lined zip leggings. Perky hat. 4 to 6x.

MANDEL BROTHERS' Youth Center—Sixth Floor—State

Comfortable Spring Chair Provides Exercise for Baby

TEETERBABE

$3.95

- Easily carried, baby and all, adapted to use as Auto Seat.
- Removable toy tray and beads.
- Cloth seat, enamel foot rest.
- Extra covers, $1.

Mail, Phone Orders Filled. Call State 1500.

MANDEL BROTHERS' Youth Center—Sixth Floor—State

Dressing Up Is Lots of Fun for All Ages

Halloween COSTUMES

89c

Get your costume now, while our stock is complete. Pirate, Spanish Girl sketched.

Here Are Only a Few of the Styles

- Jockey
- Wooden Soldier
- Chinaman
- Spanish Boy
- Pierrot
- Russian Boy
- Pierrette
- Dutch Boy
- Chinese Princess
- Military Girl
- Red Riding Hood
- Gypsy Girl

Wide Selection for Children and Adults from $1 to $2.98

MANDEL BROTHERS' Toys—Sixth Floor—Wabash

MANDEL'S MANDEL'S MANDEL'S

Brilliant RED Excitement in This

HALF 'n' HALF

Afternoon Dress

$22.95

Flaming red-topped dress with all the splendor of gold passementerie, above a flaring 24-gore black skirt. Also in all-black rayon crepe. 12 to 18. Try it on today!

MANDEL BROTHERS' Pin Money Shop—Fourth Floor—Wabash

Natasha Formerly with Schiaparelli

Designed These Very Smart

KAYSER Glove Originals

$1 and $1.50

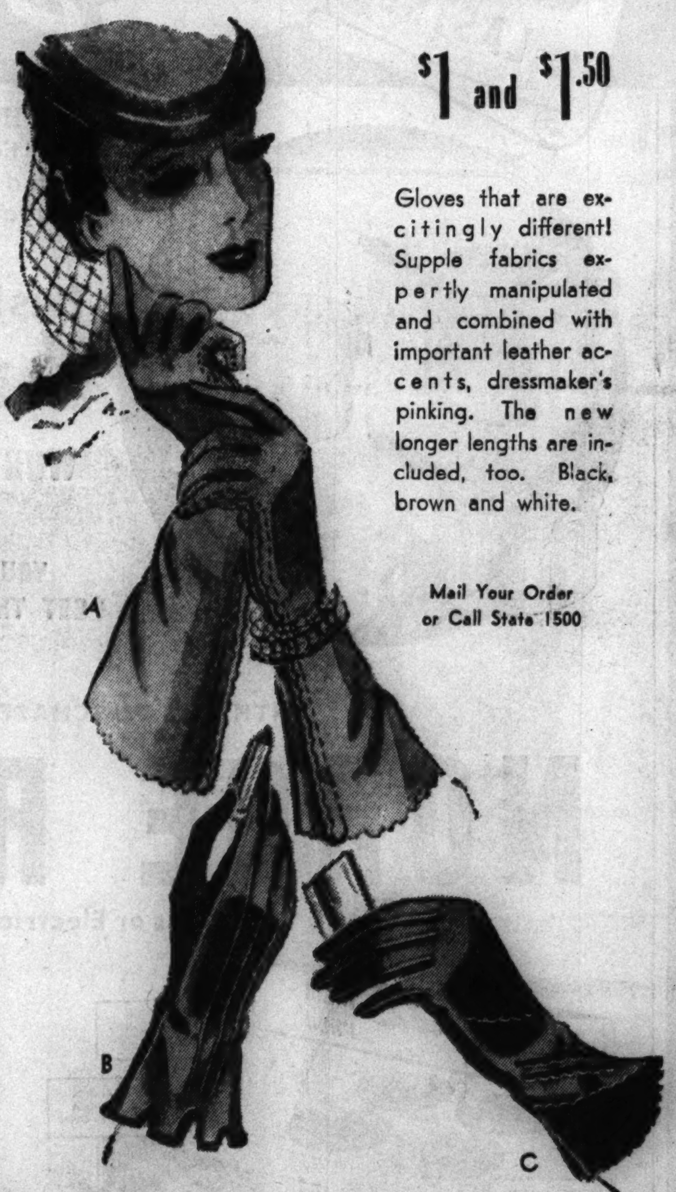

Gloves that are excitingly different! Supple fabrics expertly manipulated and combined with important leather accents, dressmaker's pinking. The new longer lengths are included, too. Black, brown and white.

Mail Your Order or Call State 1500

MANDEL BROTHERS' Gloves—First Floor—State

Inches Seem to Melt Away in This Glamorous

MISS TODAY

Black Foundation

$10

Try on your dresses over this new foundation — we believe you'll have to take them in inches. Boneless black rayon satin and power net lastex, perfect for day or evening. Also in tearose.

Miss Ann Clinch, stylist, will be in our Salon to advise you.

MANDEL BROTHERS' Corset Salon—Third Floor—Wabash

MANDEL'S MANDEL'S MANDEL'S

Only $39.95

Wonderful to Own! Blue Fox-Dyed

GUANACO JACKET

Chic at football games over your wool frock. Glamorous over your evening gowns. South American Guanaco—looks like natural blue fox—wears much better. See it today! 12 to 20.

MANDEL BROTHERS' Fur Salon—Fifth Floor—State

For Firm Contours and a Flower Petal Skin

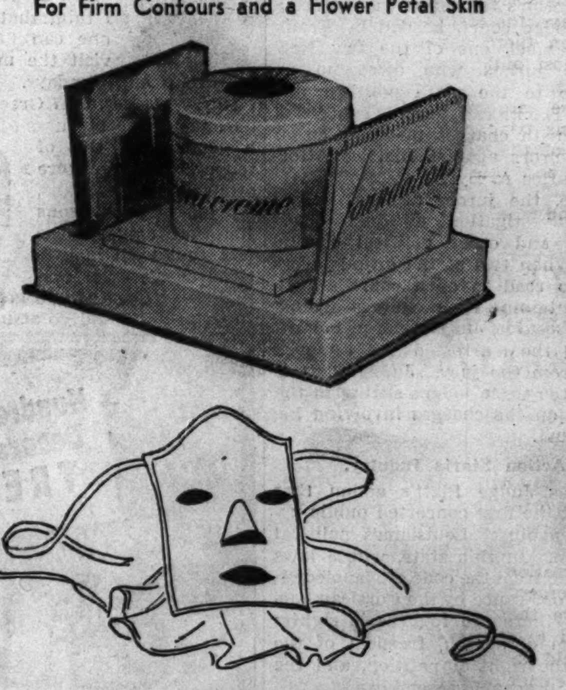

To Aid Parched Skins, Flabby Muscles

VERA CREME METHOD

$3.50

Here is a rich emollient cream, and light oiled mask to keep your skin (not your pillow) creamed through the night. Included is booklet of face exercises. Mail your order or phone State 1500.

MANDEL BROTHERS' Toiletries—First Floor—State

When Fall Winds Blow Your Skin Needs

TUSSY RICH CREAM

Regular $1.75 Values, for

$1

Hurry! Last 2 Days!

For a short time you can get this heavenly lubricating cream at a down-to-earth price. Rich and luscious, it helps keep your complexion soft and smooth. . . . Just rub it on nightly.

Mail, Phone Orders Filled. Call State 1500.

MANDEL BROTHERS' Toiletries—First Floor—State

MANDEL BROTHERS

2 NEW GAMBLING TEST CASES WILL COME UP TODAY

Defense Plans to Attack Validity of Law.

Two test cases in which the defense plans another attack on the validity of the law against gambling will be heard this morning before Judge Stephen Adamowski in the South State street branch of the Municipal court. The cases involve six men arrested recently in raids on alleged handbooks at 17 Quincy street and 35 West Jackson boulevard.

In both raids the police had search warrants, so there can be no recourse by the defense to the legal device of moving to suppress the evidence for lack of warrants. Attorney Lawrence Dowd, representing the six men, indicated yesterday that he will make a motion to quash the warrants on another technical ground.

Cites Betting at Tracks.

His contention will be that the law against gambling on horse races was, in effect, voided by the pari-mutuel statute which permits betting within track inclosures. This was one of the arguments used successfully by defense attorneys in a test case before a jury in Chief Justice John J. Sonsteby's court in December, 1937. The defendant was found not guilty of keeping a gaming house.

Since Judge Adamowski began hearing gambling cases on Oct. 2 he has announced that defendants will be allowed only one continuance before they must stand trial. On Wednesday Attorney Dowd declared in court that in the event such procedure is followed the defendants may ask for jury trials. Yesterday he said he was not certain he would demand juries.

Cost of Trial Is $400.

Court attachés estimated yesterday that the cost of a jury trial to the state and county would be nearly $400. They figure it on this basis per day:

Persons involved—	Cost per day in salary.
Judge	$ 42
Twelve jurors at $5 each	60
Two prosecutors at $15 each	30
Three clerks at $10 each	30
Two bailiffs at $9 each	18
Two policemen [the usual number called by prosecution] at $9 each	18
Total	$198

As the average jury trial would last two days, the cost would be $396. In addition there are the elements of time lost and congestion of court dockets.

There are now 345 defendants awaiting trial in gambling cases. If many of these cases were consolidated, and there were only—for instance—25 jury trials, the cost to the city and county would be about $10,000.

OUTLINE PLANS FOR RECREATION MEETING NOV. 8

Plans for a city-wide recreation conference on Nov. 8 were outlined last night before 150 representatives of 75 Chicago communities who met in the city hall. Dr. Philip L. Seman, chairman of the Chicago Recreation commission, announced that the theme of the conference would be "Recreation, a Positive Force in a Democracy."

More than 4,000 persons are expected to attend the conference, to be held in the Hotel Sherman. It will be concluded with a dinner meeting at which the principal speakers will be Dr. Eduard C. Lindeman, professor of social philosophy at New York university, and Mayor Kelly, who established the recreation commission five years ago.

Wounded in Battle

(Story in adjoining column.)

[Associated Press Wirephoto.]
JOAN KLECKINGER.

FIGHTS FOR LIFE AFTER ASSAILANT AND FATHER DIE

Falls City, Neb., Oct. 19 (AP).—Joan Kleckinger, 21 years old, clung to life tonight, only survivor of a gun battle early today which cost the lives of her fugitive former sweetheart and the father who tried to defend her from him.

Ralph Asendorf.

Ralph Asendorf, 30, son of a Falls City policeman and Joan's former admirer, died a few minutes after wounding the girl and shooting her father, Guy Kleckinger, who died early this morning.

Wisconsin Youth Dies After Eating Poison Mushrooms

Manitowoc, Wis., Oct. 19 [Special].—Poisonous mushrooms which he ate last night caused the death today of John Fetzer, 15 years old, son of Mr. and Mrs. Bernard Fetzer of Grimes, west of here. A younger brother, James, also ate the mushrooms, but today was recovering.

Dinner Brings Philadelphia Democrats Nearly $100,000

Philadelphia, Pa., Oct. 19 [Special].—Democrats and city charter advocates sat down here tonight to a $100 a plate dinner, adding nearly $100,000 to the Democratic party's campaign fund.

Court Affirms Five Year Term for Alcohol Cooker

The United States Circuit Court of Appeals yesterday affirmed the conviction of Ned Bakes of Aurora, on charges of recovery and conspiracy to recover grain alcohol from 4,000 gallons of denatured alcohol. The government charged that he had extracted the impurities from the denatured alcohol, a common practice during the prohibition era. Bakes was found guilty by a jury before federal Judge John P. Barnes and sentenced to five years in the penitentiary and fined $2,000.

INDIANA PIONEER DIES AT 88.

Vincennes, Ind., Oct. 19 [Special].—Henry Decker Sr., 88 years old, lifelong Knox county resident and retired farmer, died here today.

POLICE TRY PARENTAL TECHNIQUE TO TEACH DRIVERS TO SLOW UP

Rochester, Ind., Oct. 19 [Special].—Rochester police have adopted a parental technique to convince truck drivers they must not speed thru this city. Each offender is given a personal lesson in doing right the act he has just done wrong. Instead of arresting a driver who has speeded thru the city, police stop him as he is leaving and escort him to the entrance of Rochester whence he came. After being instructed about the city's speed laws he is made to drive thru the city at a reasonable speed. The return trip requires about eight extra miles of driving.

5TH CHAMPAIGN GAMBLING CASE JURY LOCKED UP

Champaign, Ill., Oct. 19 (AP).—A Circuit court jury which heard the gambling case against Glenn Pitcher was locked up at 11 o'clock tonight after six hours' deliberation and will continue its effort to reach a verdict tomorrow morning.

Glenn Pitcher is the fifth of six persons indicted on gambling charges to go on trial as a result of a vice investigation last spring. Garrett Loeffler pleaded guilty today and was fined $100, the minimum, on recommendation of A. B. Dennis of Danville, assistant attorney general.

Two other state victories were the conviction of Ben Durman and Lloyd Pitcher. Trial of the sixth defendant, Fred Klemick, will open tomorrow.

Judge F. B. Leonard today set Nov. 13 for the retrial of Roy [Riley] Sharp, the first of the men to be tried, whose case resulted in a hung jury.

Seattle Father, 21, Admits Gas Slaying of Daughter

Seattle, Wash, Oct. 19 (AP).—Detective Chief Ernest W. Yoris said today that John F. Wunders, 21 years old, confessed he turned on the gas which killed his 16 month old daughter, Belle Frances. Wunders, a mechanic and self styled amateur criminologist, insisted he could offer no explanation. Belle, his 23 year old wife, cried out: "He must have done it because he thought we couldn't bring the baby up right."

What can I get that's rugged but easy?

Mister, you're looking right at it! Weatherproofed brown Norge calf. Husky, easy-flexing oiled soles that ward off winter's cold and dampness. And inside—soft and smooth next to your feet because of the clever, seamless construction.

YORK. *Leather-lined, seamless*—$8.75

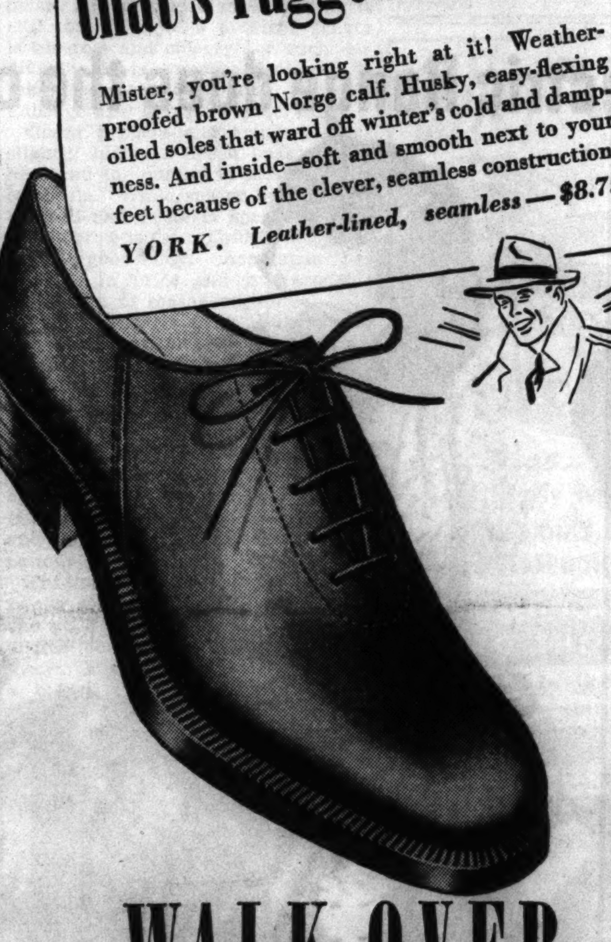

WALK·OVER

125 S. STATE ST. (Palmer House)

4700 Sheridan Rd. • 1313 East 63rd St. • Evanston: 1634 Orrington
Oak Park: 1136 Lake • Elgin: 52 So. Grove

MANDEL'S MANDEL'S MANDEL'S

Very Special Selling!
The Season's Most Glamorous

Golden BIB NECKLACES

$2

Paris insists on necklaces . . . focuses your entire costume on them! See these gorgeous eye-catching pieces . . . so magnificent an East Indian potentate would envy them. Just a few shown from our brilliant collection.

Mail and Phone Orders Filled. Call State 1500.

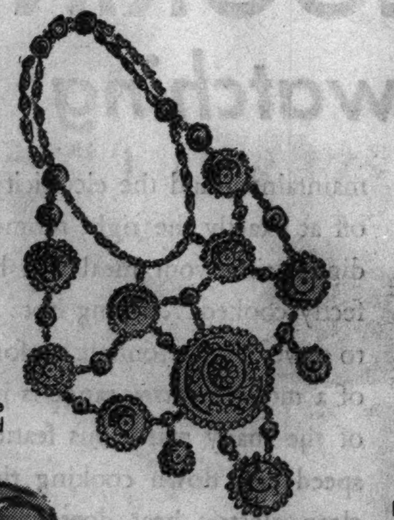

C. Hindu filigree in gold finished metal.

A. Simulated pearls encrusted with gold. Also in colors.

B. Heavy gold link, dripping with colored stones.

D. Bacchus necklaces with clusters of gold, silver and copper finish grapes and leaves.

MANDEL BROTHERS' Jewelry—First Floor—Wabash

MARSHALL FIELD & COMPANY

Winners

EVERY ONE

Exquisite new bags in Fall's favorite shapes . . most fashionable materials . . glorious colors

$5

- More than 30 superb styles to choose from
- Smooth calfskin, suede, alligator grain calfskin and felt
- Many copies of much more expensive bags
- Black, brown, navy and several bright colors
- Dainty shirring, fine stitching and elegant trimming characterize these bags

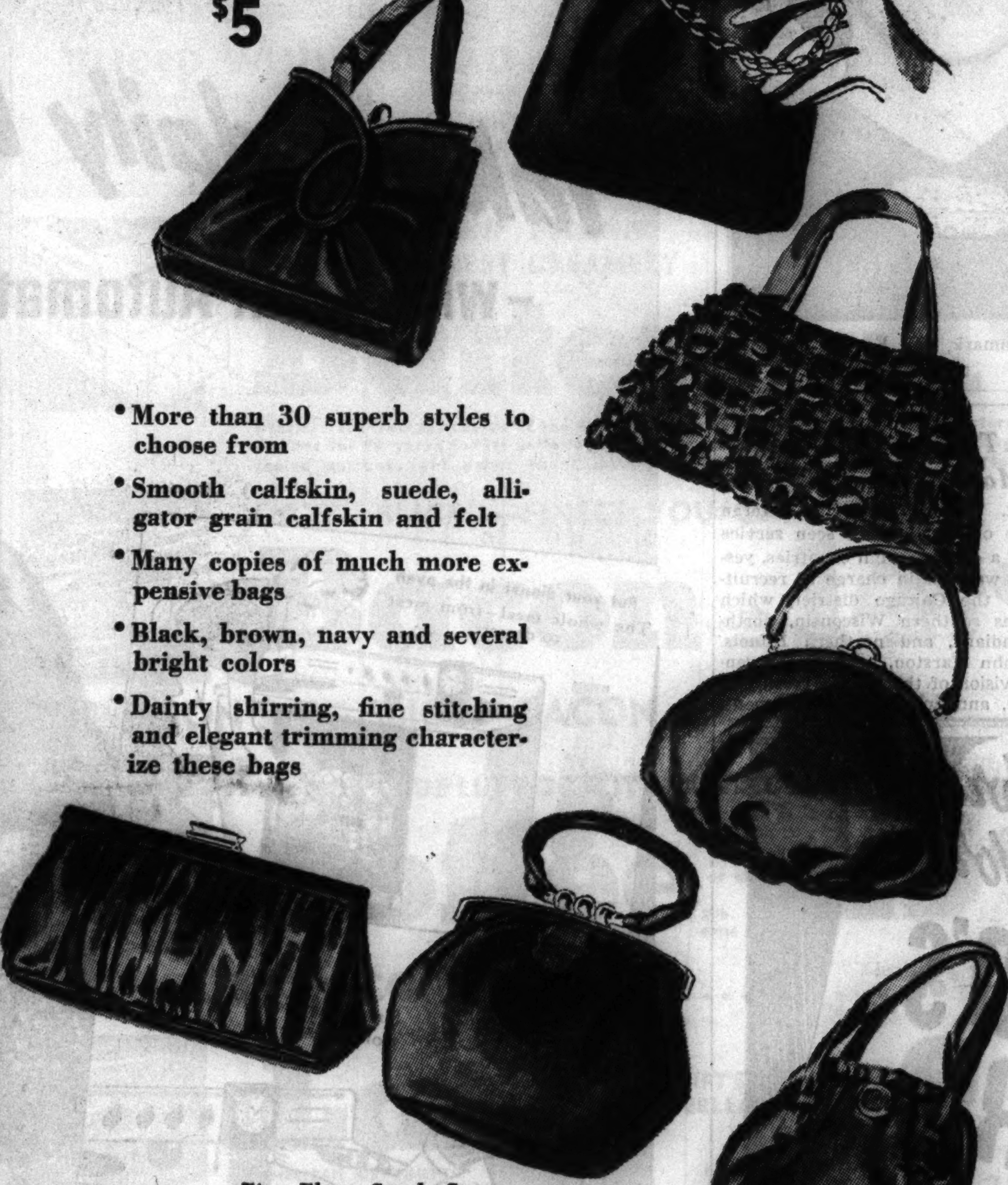

First Floor, South, State
Also Evanston and Oak Park

Last 2 days

OUTSTANDING SAVING

on beautifully sheer, long wearing

CREPEGLO

4-thread Chiffon Silk Hose

Special price, 74c *pair*

Just today and tomorrow—your last opportunity to buy this marvelous hose at a saving that is truly remarkable! Crepeglo "4" is the wardrobe standby of women who demand extra fine service day after day and who also insist on sheer hosiery beauty. Crepeglo is distinctive in its crepe twist construction . . . it is very snag resistant . . . looks far more sheer than its weight implies. It comes in Piquant, Coquette, Camel and Polo shades. Sizes 8½ through 10½.

First Floor, South, State
Also Evanston and Oak Park

AT THE HUB

Important Fashion Firsts

$79.50

TOWNLEY'S *ROYAL SILVER FOX ON THE EQUALLY REGAL FORSTMANN'S NEEDLEPOINT*

COATS—FOURTH FLOOR

$16.95

VELVET ACCENTS *ON A NEW CHIC FITTED COAT . . . DISTINCTIVE NOVELTY WEAVE*

COATS—FOURTH FLOOR

$10.95

BRENTLEY'S *NEW WASP WAIST WITH SELF TRAPUNTO WORK . . . YOUNG . . . GAY . . . INDIVIDUAL*

DRESSES—FIFTH FLOOR

THE HUB
Henry C. Lytton & Sons

State and Jackson, CHICAGO • EVANSTON • OAK PARK • GARY

6 GENTLEMEN OF THE JURY TAKE 6 LADIES TO LUNCH

It's Another Red Letter Day in Federal Trial.

Yesterday was another red letter day in the courtroom of Federal Judge Michael L. Igoe, which, under the influence of six women jurors, has become the social center of the federal building in the last two weeks.

The women jurors and their six male colleagues are hearing Willard C. Howe's suit to set aside the will of his father, Samuel J. Howe, prominent Wheaton attorney, who left $70,000 to Northwestern university for the establishment of a memorial to his wife. The younger Howe was left nothing.

Bring Mysterious Bundles.

Early this week the feminine members of the jury came to court in the morning laden with bundles, with which they hurried mysteriously into the room set aside for them. Court attachés were puzzled.

Wednesday afternoon one of the women jurors asked Judge Igoe to grant a short recess. Then she and the other five marched to the jury room.

A few minutes later the austere atmosphere of the federal courtroom was violated appetizingly by the pleasant odor of tea and toast. Soon Judge Igoe, the court attachés and the six male members of the jury were gathered in the jury room for the party. They found that the bundles had contained an electric grill and tea things.

The Men Have Their Turn.

Yesterday the male jurors had their turn. When the noon recess was announced, they took the ladies to lunch at a loop restaurant.

The women jurors are Mrs. V. William Briddle of Highwood, Mrs. James Stannard Baker, Highland Park; Mrs. James R. Hemingway, Winnetka; Mrs. Walter T. Fisher, Winnetka; Mrs. Charles E. Merriam, Chicago, and Mrs. Frederick Merrifield, Wilmette.

BLACKETT TELLS OF 'NO POLITICS' AT WHITE HOUSE

Hill Blackett, Republican national committeeman for Illinois, last night told of his meeting a week ago in Washington with President Roosevelt. He spoke at a 6th congressional district dinner at the Oak Park club, sponsored by John F. Tyrrell of the G. O. P. state central committee.

Blackett said he had been invited to attend the White House dinner in observance of the 55th birthday of Mrs. Roosevelt.

"I was invited to the White House early," Blackett said. "I went there advised not to talk politics and determined not to mention politics. The first thing the President said was 'How are things in Illinois and how are you and Goodspeed getting along?'" [C. B. Goodspeed is treasurer of the Republican national committee, with whom Blackett is reported in a deadlock over the handling of party funds.]

Blackett said his remarks with the President were confidential but their visit ended with "the President agreeing to remain a Democrat and I a good Republican." Blackett told his listeners that he and Goodspeed were "getting along all right and when we get through with the affairs of Illinois you'll see it."

WHAT HE SAID TO THEIR DOG ABOUT HER BRINGS SUIT

Mrs. Gertrude Richter accused Bert Richter yesterday of gossiping about her—to their dog. She filed suit for divorce in Superior court, and asked an injunction forbidding him to tell the dog things he shouldn't.

Mrs. Richter is 32 years old. She lives at 6125 Kenwood avenue. Her husband is manager of a typewriter company.

Her bill, drawn by Samuel A. Rinella, attorney, said that Richter would take their dog aside, in the presence of guests, and make derogatory remarks about her. He even advised the dog to have nothing to do with her, according to the bill, and didn't trouble to keep his voice low. Moreover, she charged, he forbade her to crochet when he was around and destroyed the newspapers when he had read them because it annoyed him to see her reading papers.

Doctor Award $100,000 for Loss of Three Fingers

New York, Oct. 19 [Special].—Dr. Richard J. O'Connell Jr., a surgeon, received a jury's award of $100,000 today for the loss of three fingers so seriously burned by an X-ray machine that amputation was necessary. The verdict was against the Westinghouse X-ray company, Inc., a subsidiary of Westinghouse Electric and Manufacturing company, manufacturers of the machine.

[ADVERTISMENT]

Now Amazing Proved Hygienic Protection for Married Women

Thousands upon thousands of women have now learned to use a sensational, scientific discovery for hygienic purposes. This boon to womankind is not a poison, yet actually kills germs at contact. It is called Zonite, and its action is amazing when used for feminine hygiene. It instantly kills germs and bacteria on contact, yet it is proved safe—will not harm delicate tissues. And Zonite deodorizes—assures daintiness. Helps keep one fresh, clean and pure. So successful has Zonite been that over 20,000,000 bottles have already been used. Get Zonite from your druggist today. It's surprisingly easy and economical to use. Ideal for feminine hygiene. Follow the simple directions and enjoy proved hygienic protection that you may never have known before.

DICK TRACY—Decorating for a Pinch

Auto Show Queens Selected

Helen Wester (left), named Miss Denmark, and Evelyn Pernisch, Miss German-American. [TRIBUNE Photo.]

19 to Appear

Two of the 19 queens who will appear in the spectacle, "Dame Fashion," at the Chicago automobile show in the International Amphitheater Nov. 4 to 12 were chosen last night at the Congress hotel. They are Miss Helen Wester, 23 years old, 7341 Indiana avenue, named as Miss Denmark, and Miss Evelyn Pernisch, 22, of 306 Willow street, selected as Miss German-American.

Capt. Tighe Put in Charge of Marine Recruiting Here

Capt. Thomas A. Tighe, veteran marine officer who has seen service in half a dozen foreign countries, yesterday was put in charge of recruiting in the Chicago district, which includes southern Wisconsin, northern Indiana, and northern Illinois. Col. John Marston, head of the central division of the marine recruiting service, announced the appointment.

PHOTO-ELECTRIC EYE CAN DETECT DEATH APPROACH

Philadelphia, Pa., Oct. 19 (AP).—A new photo-electric eye which detects the approach of death in changing color of the skin was reported to the American College of Surgeons today. The eye gives warning in time to administer life saving oxygen.

It was designed at the Ford hospital, Detroit, for use in surgical operations, and promises to be useful wherever anesthetics or sedatives have to be given. It was described by R. D. McClure, M. D., of Detroit.

When death approaches in a surgical operation, and often in other forms, the blood grows darker. The change is due to loss of oxygen. The doctor giving the anesthetic watches the pallor of the unconscious person for the oxygen danger signs. By giving more oxygen he can stave off the final sinking. But he can see only the surface. The new eye looks virtually into the blood itself. This is done by placing a strong light behind the ear. Some of the rays pass through tissues and blood. The electric eye picks up these rays and detects changes in the blood color too slight for the human eye to see.

Paul Parkes Llewellyn Married in Washington

News was received here yesterday of the marriage of Paul Parkes Llewellyn, former Chicago steel executive, to Mrs. Grace Kanode Vickers of Washington, D. C. They were married in Washington on Monday. The bride, who is a lawyer, is the daughter of Mrs. Albert H. Kanode.

SUBPENA RECORDS OF CHICAGOANS IN MONOPOLY QUIZ

Subpenas calling for books and records of 14 Chicago business concerns were served yesterday by United States deputy marshals in connection with a federal grand jury investigation in Cleveland, O., of alleged monopolistic activities in the building trades industry.

A similar investigation is under way in Chicago and is expected to be presented to a grand jury here when federal prosecutors finish their inquiry in Cleveland. Among the firms served with subpenas yesterday were the Crane company, the Chicago Faucet company, the Sloan Valve company, and the Weil-McLain Plumbing Supply company.

You Get a Loan In a Few Minutes

There is no waiting—no delay for credit investigation—when you borrow from the FIRST STATE PAWNERS SOCIETY.

You get your money immediately. No checking up on you, no note to sign, no endorsers, no personal questions to embarrass you.

We will lend you $1 to $5,000 on the security of your jewelry, diamonds, watches, silverware. Our only rate is ONE PER CENT A MONTH—and there are no extras.

FIRST STATE PAWNERS SOCIETY
Under State supervision • Our only offices
42 SOUTH CLARK STREET
Near Monroe • Ground Floor
DIRECTORS
A. A. Carpenter | T. E. Donnelley | John McKinlay
Kent Chandler | John V. Farwell | John Stuart
Albert B. Dick, Jr. | Howard W. Fenton | John P. Wilson

WANT A BETTER ROOM?
See the Rooms-To-Rent columns in the
CHICAGO TRIBUNE WANT AD SECTION

Get up and go while there's still time...

8-DAY LUXURY TRIP
leaving Fridays or Saturdays and allowing eight days in New York for the Fair; good on all trains excepting *Broadway Limited.*

UPPER BERTH — Rail Fare $33.15 — Pullman Fare $5.85 — ROUND TRIP TO NEW YORK
LOWER BERTH — Rail Fare $36.80 — Pullman Fare $9.45 — ROUND TRIP TO NEW YORK

30-DAY COACH FARE
leaving any day. Good in coaches on all trains including the luxurious *Trail Blazer.* $28.20 ROUND TRIP TO NEW YORK

Ride the de luxe all-coach sensation The TRAIL BLAZER TO NEW YORK FOR THE FAIR! *Here's travel splendor at low coach fares!* Enjoy complete "run-of-train"... Observation-Buffet-Lounge Car... radio... smart Diner... low-priced meals (luncheon 65c; dinner 75c; breakfast 50c)... Luxury Coaches... Seats, reclining, adjustable... coach attendants... complete air-conditioning. $28.20 round trip to New York, including reserved seat.

ONLY DIRECT ROUTE to the heart of the World's Fair is provided by the Pennsylvania Railroad. From Pennsylvania Station, New York, to World's Fair Station... 10 minutes, 10 cents each way.

ECONOMICAL TOURS in New York with hotel accommodations may be arranged through your ticket agent.

SEE "Railroads on Parade"... "Railroads at Work"... "Railroads in Building"... the hit shows of the Fair.

PENNSYLVANIA RAILROAD

Take a daily KITCHEN VACATION
-while your Automatic Electric Range does the cooking

ELECTRIC COOKING needs no watching

• When you do your cooking with an automatic *electric* range you can enjoy a *vacation from the kitchen* as often as you like! You can join your friends for a social afternoon. You can spend the time at other duties or pastimes.

You simply place the complete meal in the oven and set the controls. While you are away, the cooking starts automatically at the time set—correct, uniform temperature is maintained—and the electricity turns off at exactly the right moment. At dinner time your meal will be perfectly cooked... piping hot... ready to serve. The automatic performance of a modern *electric* range is just one of the many marvelous features. Its speed cuts down cooking time. Its clean electric heat does away with scouring pots and pans. Heavy oven insulation keeps the heat inside where it belongs.

See the HOTPOINT Automatic Electric Ranges on display at all Hotpoint dealers, or at any Commonwealth Edison Company Store. You can have a Hotpoint Electric Range for as little as $79.50 and your old stove. Model illustrated is the Hotpoint Windsor, $131.45, complete with timer.

Liberal allowances for your old stove and for wiring installation.
Chicago enjoys low-cost electric cooking—actual tests indicate average costs **only $2.18 a month.**

COMMONWEALTH EDISON COMPANY

FOOD SHOPS TAKE ON CRISP, BONFIRE SPIRIT OF AUTUMN

[G]rocers Make an Appeal to Hearty Tastes.

Mary Meade's Menus
(Utilizing Week-End Bargains)

SATURDAY
BREAKFAST
Prunes Stewed with Orange Slices
Prepared Cereal
Biscuits with Honey
Milk or Coffee
LUNCH
Sautéed Eggplant, Topped with Fried Eggs
Cabbage and Carrot Salad
Raspberry Rennet Custard with Nut Topping
Milk or Tea
DINNER
Chicken Roll
Mashed Potatoes
French Fried Cauliflower
Apple and Onion Salad
Pineapple Upside Down Cake
Coffee

SUNDAY
BREAKFAST
Apple Juice
Cornmeal Griddle Cakes
Crisp Bacon Maple Sirup
Milk or Coffee
DINNER
Broiled Ham Slice
Sweet Potato Cranberry Boats
Buttered Italian Squash
Prune and Orange Salad
Roquefort Cheese Dressing
Deep Dish Apple Pie
Coffee
SUPPER
Creamed Chicken and Almonds in Buttered Toast Cups
Chicory, Escarole and Anchovy Salad
Parsley—Cheese Biscuits
Ice Cream with Caramelized Pecans and Butterscotch Sauce
Coffee or Cocoa

BY MARY MEADE.

Piles of red apples, squash, and pumpkins, turkeys, and boxes of cranberries have brought the crisp, bonfire atmosphere of fall into the grocery store.

Even among the staples, where macaroni, spaghetti, the makings of chop suey, and other hearty foods are being featured, an appeal is being made to appetites sharpened by cold weather.

Few summer fruits and vegetables are available. Those that are come mostly from warmer sections of the country or from local hothouses. But winter selections are beginning to arrive in quantities to take their place.

Citrus Fruits on Bargain List.

Grapefruit and orange shipments are at last large enough and of good enough quality to be considered on the bargain list. First Texas grapefruit shipments are now on the grocer's stands. Florida grapefruit is also available. It's all of a good early fruit quality. Price, too, is reasonable for this early in the season.

The California orange crop has tended toward small but good quality oranges so far. Larger oranges are beginning to arrive from Florida. Orange prices are somewhat lower this week than last.

Winter pears, Bosc and Flemish Beauty varieties, as well as Keiffers, are taking the place of Bartletts for the most part. They are cheaper than the more tender summer pears, but like all pears, are more expensive this year than is usual.

Grapes Priced Moderately.

Concord grapes are coming from eastern states largely; some are still coming from Michigan. Western grapes, chiefly tokays and malagas, are priced moderately.

Cranberries, now widely retailed, are of excellent quality. The price has not dropped much, but they are much cheaper than they were a year ago when crops were small.

Wherever you find California rhubarb it is priced quite reasonably, but it is not sold in every store. A few cantaloupes and honeydew melons still are to be found, and there are California red raspberries and strawberries of fine quality selling at neat prices in several stores.

Apples are the best fruit bet of the week.

Vegetables Mostly Unchanged.

Most vegetables will be wearing last week's price tags this week. With the price of lettuce up another notch, budget priced salad making is still something of a problem. There is escarole and chicory [or curly endive, as it is sometimes called] to take the place of lettuce, however. Cabbage also is priced moderately.

Green peppers and artichokes are slightly higher. Green peas remain high and the quality in most cases is only fair. While rather high priced, broccoli and brussels sprouts are of excellent quality. Cauliflower is a pretty good buy. Asparagus has dropped in price and is reasonable for an out of season vegetable.

Poultry is your wisest Sunday dinner choice at most meat counters. Turkeys are retailing at around 25 cents a pound. Roasting and stewing chickens are featured almost universally.

Hams Are Featured.

Other featured meats include fresh and smoked hams, round steaks, and lamb legs. Pot and rib roasts of beef and lamb chops are featured in occasional stores.

The homemaker with a not too large family will find that she can make one good sized stewing chicken, say a five pound hen, stretch for two meals. For instance, she might serve a biscuit chicken roll on Saturday night and save the rest of the fowl for a glorified creamed chicken supper on Sunday.

CHICKEN ROLL
[Serves four]
Rich baking powder biscuit dough
1⅓ cups diced cooked chicken
1 tablespoon minced onion
1 canned minced pimiento
⅛ teaspoon paprika
Salt and pepper to taste
¼ cup sliced stuffed olives
1 can concentrated mushroom soup

Use half a recipe for baking powder biscuits and roll dough out in a rectangle ¼ inch thick. Spread with mixed chicken, onions, pimiento, seasonings, and olives, and roll up. Place seam side down on greased baking pan and bake in a hot [425 degrees] oven for 15 to 20 minutes. Serve with mushroom soup which has been thinned to gravy consistency, or use a giblet gravy.

CREAMED CHICKEN AND ALMONDS
[Serves six]
2 cups medium white sauce [made with evaporated milk and chicken broth]
2⅓ cups diced cooked chicken
½ cup blanched slivered almonds
¼ cup raisins
¼ cup sherry [optional]
3 egg yolks, slightly beaten

Combine all ingredients, except egg yolks, and heat thoroly. Add part of mixture to egg yolks and mix well. Return to first mixture and cook one minute, stirring constantly. Serve at once in buttered toast cups.

[Copyright: 1939: By The Chicago Tribune.]

LITTLE ORPHAN ANNIE: Good Man Is Hard to Find

OLD STYLE DRESSING IMPARTS NEW ZEST TO A DUCK DINNER

Duck deserves something special in the way of a stuffing. It should be a moist, rich, and flavorful dressing such as this old fashioned anise flavored one. It's good with other birds, also, but best with duck.

APPLE RAISIN STUFFING.
[For roast duck.]
1 cup seeded raisins
⅓ cup heavy cream
3 cups soft bread crumbs
¼ cup butter
1 egg
½ teaspoon salt
Grated rind of ½ lemon
1/16 teaspoon anise seed
2 medium apples sliced

Break raisins apart and pour cream over them. Allow to stand for 1 hour. Tear bread into fine crumbs and work into butter with fingers, as in pastry making. Beat egg well, add salt, grated lemon rind, anise seed, and chopped apples. Mix well. Stir in raisins and bread crumbs, blending well. Stuff into duck cavity.

Hot Punch Takes Precedent Over Ghosts for Halloween

Halloween is the time for hot, spicy punches as well as goblins and ghosts. The punch would come first in many a mind. This one has a deep orange color to add to its qualifications as a seasonal fruit froth.

HALLOWEEN SPICED PUNCH.
1½ tablespoons whole mixed spices [cloves, stick cinnamon, allspice]
1 cup water
1 teaspoon grated lemon rind
3 cups apricot nectar
¼ teaspoon salt
1 tablespoon lemon juice
2 tablespoons granulated sugar

Combine spices, water, and lemon rind in sauce pan and boil 10 minutes. Add apricot nectar, salt, lemon juice, and sugar and mix well. Reheat to serve. Add thin slices of lemon for garnish just before serving.

LET'S HAVE THAT KOSTO AGAIN TONIGHT ..IT'S THE BEST BUTTERSCOTCH PUDDING YET
QUICK · THRIFTY · 5 FLAVORS

CLEANS QUICKER! EASIER! IN ONE OPERATION
BRILLO
KEEPS ALUMINUM BRILLIANT
2 EASY WAYS
Improved GREEN PACKAGE PADS AND SOAP
New RED PACKAGE SOAP-FILLED PADS
NEW UTENSIL FREE SHOULD BRILLO FAIL TO CLEAN

Why Do Thousands of Thrifty Women Serve STEWART'S PRIVATE BLEND coffee
Because... They Find It Goes Nearly Twice as Far
USE ONLY ONE Heaping TEASPOONFUL Per Cup
75 DELICIOUS CUPS TO THE POUND
Stewart & Ashby Coffee Co., Chgo.

For Snowy White Clothes Use
LINCO
BLEACH DISINFECTANT DEODORANT
America's Finest

"Leaves sinks with a polish—and doesn't redden hands!"

QUESTION: *Why is it Bon Ami cleans so thoroughly and quickly—yet is harmless to the hands?*

ANSWER: Bon Ami does not depend on gritty substances or harsh caustics for its effectiveness. Although it removes dirt quickly and easily, you'll notice that it is white, fine and soft. Actually—Bon Ami leaves porcelain with a glistening polish—leaves hands smooth and unreddened!

Bon Ami
the safe, quick-acting cleanser
"hasn't scratched yet!"

NATIONAL FOOD STORES
SAVE up to 30%
BUY the BIG 20-oz. LOAF
Jumbo Twist
BIG 20-oz. loaf 7c
SLICED WHITE BREAD Exceptionally high quality wholesome loaf, finer grained, better tasting. Baked to golden brown perfection. A bigger loaf with more slices for your money. Save up to 30% on every loaf. World's biggest bread value.

GUARANTEED FRESH
NATIONAL FINEST CREAMERY
Butter 1-lb. Carton 31c
Rushed fresh from the churns of the finest creameries of the middle west to our stores. Famous for 40 years for its uniform fresh flavor and high quality. Packed in flavor-sealed cartons (not paper rolls) in one pound bricks or convenient quarters.

NEW STORES! 4854 Irving Park Road Chicago
860 Broadway, Gary

HAZEL SLICED—FINEST YOU CAN BUY
Bacon ½-lb. Cellophane pkg. 14½c
WILSON'S CORN KING SLICED BACON Wrapped in Cellophane ½-lb. pkg. 10c

NATIONAL DE LUXE QUALITY VACUUM PACKED
Coffee 1-lb. can or glass jar 25c
2-lb. glass jar 47c
HILLS BROS. COFFEE.......... 1-lb. can 26c

Lard SWIFT'S SILVERLEAF lb. 9c
AMERICAN OR PIMENTO Meadow Gold Cheese 8-oz. pkg. 13c
MILD—WISCONSIN STATE BRAND American Cheese lb. 21c
Pancake Flour PILLSBURY..2 1¼-lb. pkgs. 17c
Pillsbury FARINA.....2 14-oz. pkgs. 17c

DEL MAIZ NIBLETS CORN . . 2 12-oz. cans 19c
TOMATO SOUP CAMPBELL'S. . . 3 10½-oz. cans 22c
NATIONAL UNSWEETENED EVAP. MILK . . 3 14½-oz. tall cans 17c
AMERICAN HOME QUALITY TOMATOES Selected red-ripe tomatoes packed solid in the can—perfectly cored and peeled. 2 19-oz. No. 2 cans 25c
COME AGAIN BRAND TOMATOES. . . 3 19-oz. No. 2 cans 23c
MUSSELMAN'S APPLE SAUCE. . . 2 20-oz. No. 2 cans 15c
DOLE GEMS, TIDBITS OR CRUSHED PINEAPPLE. 14-oz. can 10c
DOLE PINEAPPLE JUICE. 46-oz. can 24c
AMERICAN HOME QUALITY APRICOTS California tree-ripened perfect halves 30-oz. No. 2½ can 21c
Nestle Bars Chocolate Almond, 5½-oz. or Milk Chocolate 7-oz. 2 lge. bars 25c

FLOUR
HAZEL BRAND 24½-lb. bag 59c 5-lb. bag 17c
COME AGAIN BRAND 24½-lb. bag 55c 5-lb. bag 15c
CERESOTA "The Lucky Flour" 24½-lb. bag 83c 5-lb. bag 23c

HORMEL'S SPAM New Miracle Meat 12-oz. can 25c
QUICK OR REGULAR Quaker Oats....2 20-oz. pkgs. 15c
"BREAKFAST OF CHAMPIONS" Wheaties........2 8-oz. pkgs. 19c
NATIONAL STRAINED Pure Honey........ 16-oz. jar 18c
HAZEL RICH, SMOOTH Peanut Butter................ 16-oz. jar 19c
SALERNO SALTINES 16-oz. pkg.
SALERNO DE LUXE KRAKERS 11-oz. pkg.
each only 15c
Red Cross Macaroni or Spaghetti..........3 7-oz. pkgs. 11c
Hazel Gelatin Dessert and Chocolate Pudding 3¼-oz. pkg. 4c
Pompeian Olive Oil........... 8-oz. can 29c
Cranberry Sauce Ocean Spray......2 17-oz. cans 25c
Candy Corn Three Colors......... lb. bulk 15c
Jelly Beans Black and Orange........... lb. bulk 10c
COLLEGE INN SALE
Soups College Inn Chicken Noodle or Cream of Mushroom 3 14½-oz. cans 25c
Chicken a la King... 10¾-oz. can 29c
Chili Con Carne...... 16-oz. can 10c
Fresh Cucumber Slices Dolly Madison 10-oz. jar 10c
Hershey's Cocoa............ 8-oz. tin 10c
Hershey's Baking Chocolate.. 8-oz. cake 12c
Bagdad Pitted Dates......... 7½-oz. pkg. 10c
Blue Ribbon Figs Fancy Calimyrna...... 8-oz. pkg. 10c
Sunsweet Large Size—Tenderized PRUNES . . . 16-oz. pkg. 10c

Everybody ENJOYS MU$ICO FUN & PRIZES GALORE
tune in WGN at 8 p. m. EVERY FRIDAY
Get your score card at National today

Play Safe! Buy your rib roast at National and know that you are getting fine quality, tasty beef. Properly aged, guaranteed tender and full-flavored. Can't be compared with other beef advertised for less.
GUARANTEED FINE QUALITY
RIB ROAST
Blue Ribbon Quality Government Graded Beef
STANDING 1st & Center Rib Cuts 29c lb.
STANDING 6th and 7th Rib Cuts 23c lb.
Fancy Milk-Fed ROASTING CHICKENS Large 4 to 5 lb. sizes. Dry picked. The pick of the flock. 25c lb.
Pork Patties HAZEL PURE A new Hazel Fine Quality Sausage. 1-lb. carton 25c
HAZEL SMOKED LIVER SAUSAGE Braunschweiger...27c lb.
HAZEL FINE QUALITY Smo. Thuringer...29c lb.
LARGE OR SMALL HAZEL BRAND Bologna...........21c lb.
Fresh Shrimps Extra Fancy Quality 2 lbs. 25c

FRESHER AT NATIONAL
Potatoes White U. S. No. 1 Cobblers 15 lbs. 21c
Apples COOKING Fancy Greenings 6 lbs. 15c
FANCY CALIFORNIA RED, RIPE, SOLID Tomatoes . . 2 lbs. 19c
FANCY MICHIGAN Celery . . . 3 stalks 8c
WAXED Rutabagas . . . 2 lbs. 5c

COCOANUT GOLD LAYER CAKE Two feather-light gold layers, frosted with fluffy boiled icing and thickly spread with snow-white cocoanut. each 25c
CHOCOLATE ICED—TEA TIME SIZE Devil's Food Layer Cake.. each 18c
COFFEE CAKE Raspberry Filled Ring Delicious flaky butter dough Danish Pastry filled with luscious raspberry jam, topped with vanilla icing. each 15c
PRUNE FILLED BAR Danish Coffee Cake ..... each 25c
WALDORF TISSUE . . 4 rolls 15c

NATIONAL TEA CO. Food Stores

AH! PETITS FOURS! THEY CERTAINLY TAKE THE CAKE

They Take Patience and Practice, Too.

BY YVONNE CROWLEY.

An afternoon tea isn't just complete without those fanciful little cakelets so often seen in bakery windows.

It doesn't require the skill of a French pastry chef to produce dainty petits fours, for with a little practice and plenty of patience, the amateur cook can acquire a professional touch in decorating the tiny cakes.

Since the frosting for petits fours demands special attention, it's best to use a candy thermometer to assure perfect results. And of course, a pastry bag and tube will come in handy unless the cakes are to be decorated with tiny colored candies, chocolate shot, nutmeats, candied fruits, or other confectioners' decorations.

The following recipe for petits fours is a good one, but any angelfood, sponge, or plain cake recipe may be used:

PETITS FOURS.

2 eggs
2 egg yolks
1 cup sugar
2 cups flour
2½ teaspoons baking powder
½ cup milk
½ cup melted butter

Beat eggs and egg yolks together until thick and light. Add the sugar gradually, while beating constantly. Mix and sift the flour and baking powder. Add thirds of the sifted dry ingredients alternately with thirds of the milk, mixing lightly after each addition. Add the melted butter and turn into a buttered and floured shallow cake pan. Bake 35 minutes in a moderate oven [350 degrees F.].

When cake has cooled, cut in strips about 1¼ inches wide. Cut in rectangles, triangles, or rounds. Arrange cakes in rows on a cake rack with a fine mesh, allowing plenty of space between the pieces of cake. Place a tray or shallow pan underneath to catch the dripping icing.

APRICOT COATING.

1 cup sugar
1 cup water
¼ cup apricot jelly
1 or 2 teaspoons rum, brandy or curacao

Boil sugar and water together for 10 minutes, stirring until sugar is dissolved. Melt jelly, add sugar sirup and flavoring. Use as a coating for the cakes, covering all but bottom of the cakes. This coating will keep cakes moist, give more luster to frosting and keep it from peeling off. Allow this coating to dry before pouring icing over the cakes.

PETITS FOURS ICING.

2 cups granulated sugar
⅛ teaspoon cream of tartar
1 cup hot water
Sifted confectioners' sugar [about 2 cups]

Combine granulated sugar, cream of tartar, and hot water, and stir until dissolved. Cook without stirring to 226 degrees F., or to a thin sirup. Cool to slightly above lukewarm, 100 degrees F., and add enough sifted confectioners' sugar to make an icing which may be poured over the cakes.

Place the icing over hot water, when it is of the right consistency to spread. Start pouring over a row of cakes on the rack, moving evenly to the end of the row and then back again. Lift the rack gently and move it back and forth to loosen the drippings. Scrape up the frosting on the table, reheat, and use for another row of cakes. When the cakes are dry, remove them from the rack with a small spatula, trim the bottom edges with a sharp knife, and they're ready for decorating.

Halloween Dessert

Doughnut daffodils are attractive Halloween desserts. Glaze each doughnut with currant jelly, arrange on serving plate and fill the center with custard or flavored and sweetened whipped cream. Sprinkle with chopped nuts and arrange slices of canned apricot, petalwise, around the doughnut. Simple and pretty. Also good.

HEKMAN'S DUTCH TEA RUSK

It's so easy to prepare tasty lunches for unexpected guests when you keep a package or two of HEKMAN'S Dutch Tea RUSK handy. Simply serve with favorite spreads. There's nothing like it for children's after-school snacks.

KEEP A PACKAGE HANDY

GET A PACKAGE TODAY

DUTCH TEA RUSK CO., HOLLAND, MICH.

A MEAL IN ITSELF: CREAM OF ONION AND POTATO SOUP

A thick, rich cream soup is almost a meal in itself. At least very little else need be served with it. A crisp salad, toast, or hot muffins and a simple dessert complete the menu when the nutrient-packed onion and potato soup are served.

CREAM OF ONION AND POTATO SOUP.
[Serves 6]

2 cups chopped onions
2 tablespoons butter
2 tablespoons flour
3 cups boiled potatoes, chopped
1 quart milk
½ teaspoon salt
⅛ teaspoon pepper

Cook onions in butter in a covered sauce pan until soft. Add flour and stir to a paste. Add potatoes which have been reheated in 2 cups of the milk. Cook until thickened, stirring frequently. Add remaining milk and seasonings and heat to boiling point. Serve immediately with parsley garnish.

AN ARM STEAK MAY BE JUST AS GOOD, AND CHEAPER THAN T-BONE

Beef steak needn't always mean sirloin, T-bone, or one of the other broiled steaks. It may mean—and mean it less expensively—an arm or shoulder steak that is braised or baked. Arm steak baked in apricot pulp and topped with sautéd mushrooms is hearty good eating.

BAKED ARM STEAK WITH APRICOT PUREE.
[Serves 6]

3 pound arm steak, cut 1½ inches thick
3 tablespoons flour
1 teaspoon salt
¼ teaspoon curry powder
1 cup cooked dried apricots, pressed thru sieve
1 tablespoon butter
1 cup fresh mushrooms

Have butcher pound meat well. Dredge with flour which has been mixed with seasonings. Brown in fat in a heavy skillet. Spread with apricot pulp. Cover and transfer to moderate [350 degrees] oven. Bake for about 1½ hours. Sauté mushrooms in butter and serve on steak.

A Bit of Mace in the Biscuit Dough Will Work Wonders

Plain baking powder biscuits are always a good accompaniment for fruit salad, but variation is welcome. Try adding a chopped blade of mace to the biscuit batter next time you're serving bridge refreshments. Guests are sure to appreciate the change.

USE RIPE TOMATO CASSEROLE FOR CREAMED TONGUE

There's nothing so unusual about creamed tongue en casserole. But when the individual casseroles are red-ripe tomatoes, that's food news. You can now buy tongue in cans which eliminates much of the cooking fuss in making tongue dishes. Use canned or fresh cooked tongue, whichever you prefer.

CREAMED TONGUE IN TOMATO CASES.
[Serves 6]

1 tablespoon butter, melted
1½ tablespoons flour
Jelly from tongue plus boiling water to make ½ cup
½ cup evaporated milk
¼ teaspoon salt
1½ cups cooked or canned tongue, cubed
6 large tomatoes
Buttered crumbs

Blend melted butter and flour to a smooth paste. Add jelly from tongue and water and cook until sauce begins to thicken, then add milk, salt, and tongue. Wash tomatoes and cut sliced from stem end. Hollow out, sprinkle lightly with salt, and fill with creamed tongue. Sprinkle with buttered crumbs and place in a baking pan with pulp scooped out of tomato centers. Bake in a moderate [350 degrees] oven until tomatoes are tender, about 30 minutes.

To MOP UP IS EASY WITH SQUEEZ-EZY
GUARD YOUR HANDS FROM GERMS AND SAVE A THIRD IN TIME AND EFFORT
"None other like it in the world"
MORE ECONOMICAL — ASK YOUR STORE
SQUEEZ-EZY MOP SELLING CORP. NEW ORLEANS, LA.

HOW TO CUT DOWN ON 90% OF SCOURING AND SCRUBBING!
"SWITCH TO BAB-O!" SAY THOUSANDS OF WOMEN:

Read How Grease Actually Collects Dirt—Makes It Stick to Pots, Pans, Stoves, Bathtubs! Then See How BAB-O, the Amazing Grease-Dissolving Cleaner, Dissolves Grease So Dirt Just Wipes Off!

● It's not dirt alone that causes all your cleaning—it's *grease*. A greasy film actually *collects* dirt, makes it stick to your pots, pans, stoves, bathtubs . . . and thus causes *over 90% of the needless scouring and scrubbing you do!*

This explains why over 2 million women have switched to Bab-O . . . the amazing *grease-dissolving* cleaner. Ordinary 'scouring cleansers' depend largely on grit and work for results—and just try to get rid of grease with grit alone! But Bab-O, with its active grease-dissolving ingredient, *melts that greasy binder* . . . leaves dirt loose and free so you merely wipe it away! And since Bab-O is so fast, you can use less of it! You save not only time and work, *but money, too!*

So why spend so much time in kitchen, bathroom, around the house? Cut down on 90% of *your* scrubbing and scouring. Buy Bab-O today, in the famous green-label can.

Tune in David Harum
Station WMAQ—10:00 A. M.

DISSOLVES GREASE THAT CAUSES 90% OF THE SCOURING AND SCRUBBING YOU DO!

OVERHEARD AT TREASURE ISLAND:

"They take a sample from every single bag"

Hills Bros. Exposition Theatre at the Golden Gate International Exposition, where you are invited to see "Behind the Cup," a sound picture in Cinecolor that depicts the production of fine coffee.

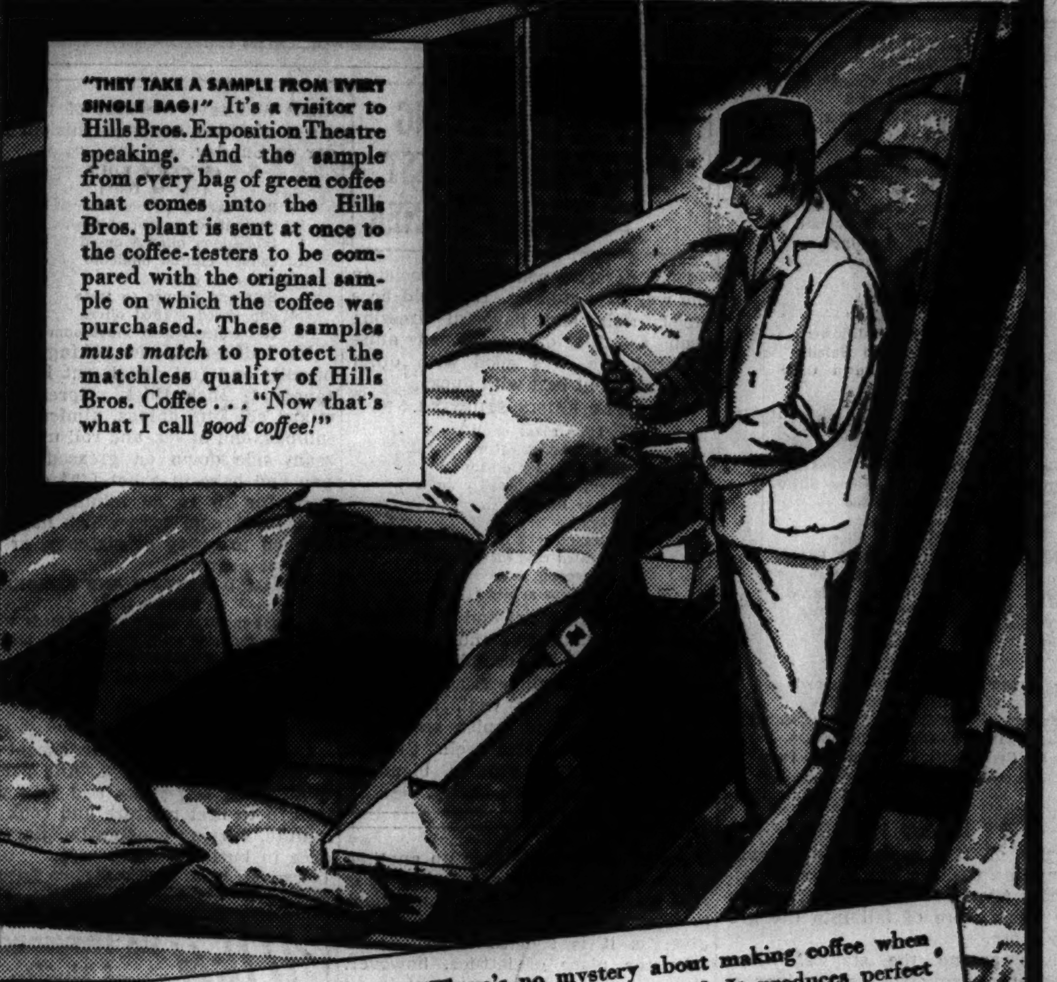

"THEY TAKE A SAMPLE FROM EVERY SINGLE BAG!" It's a visitor to Hills Bros. Exposition Theatre speaking. And the sample from every bag of green coffee that comes into the Hills Bros. plant is sent at once to the coffee-testers to be compared with the original sample on which the coffee was purchased. These samples *must match* to protect the matchless quality of Hills Bros. Coffee . . . "Now that's what I call *good coffee!*"

"Give me The Correct Grind every time"

"There's no mystery about making coffee when you use *The Correct Grind*. It produces perfect coffee in any kind of maker if you carefully follow directions. And listen—don't regrind *The Correct Grind*. You'll lose aroma, flavor, and freshness."

IMPORTANT: Carefully observe timing for each method. Measure 2 *level* tablespoons of coffee to each cup of water. Vary water slightly for exact strength desired. Keep coffee-maker clean.

DRIP METHOD: 6 to 8 minutes preferred. If less than 2/3 capacity is made, water will drip too fast giving weak brew.

GLASS-VACUUM MAKERS: Put upper bowl on after water boils. Coffee and water should be in contact 3 to 7 minutes.

PERCOLATOR: Start with cold or hot water. Percolate slowly 7 to 10 minutes after steady pumping starts.

COFFEEPOT: Bring coffee and water to boiling. Stir well. Add small amount of cold water and let stand 5 minutes to settle grounds.

STEEPING: Pour boiling water on coffee. Stir well. Stir again in 5 minutes. Steep for a total of 10 to 15 minutes.

Hills Bros Coffee

For more detailed instructions on making coffee write for a free copy of the booklet—"The Art of Coffee-Making." Address Hills Bros. Coffee, Inc., San Francisco.

Copyright 1939, Hills Bros. Coffee, Inc.

"AT 8 A. M. THE CAMERAS GRIND ...SO IT'S

POST TOASTIES FOR ME —THE 'WAKE-UP' FOOD!"

says WARREN WILLIAM
featured in Edward Small's Production of the Alexandre Dumas classic,
"THE MAN IN THE IRON MASK"

"SPEED! ACTION! GO! That's life in Hollywood," says Warren William. "And that's why crisp, golden-brown Post Toasties are the favorite breakfast treat of so many movie stars. When there's a busy day ahead, there's nothing like those big, tempting corn flakes for a head start in the morning. Yes sir, Post Toasties hit the spot with me every time!"

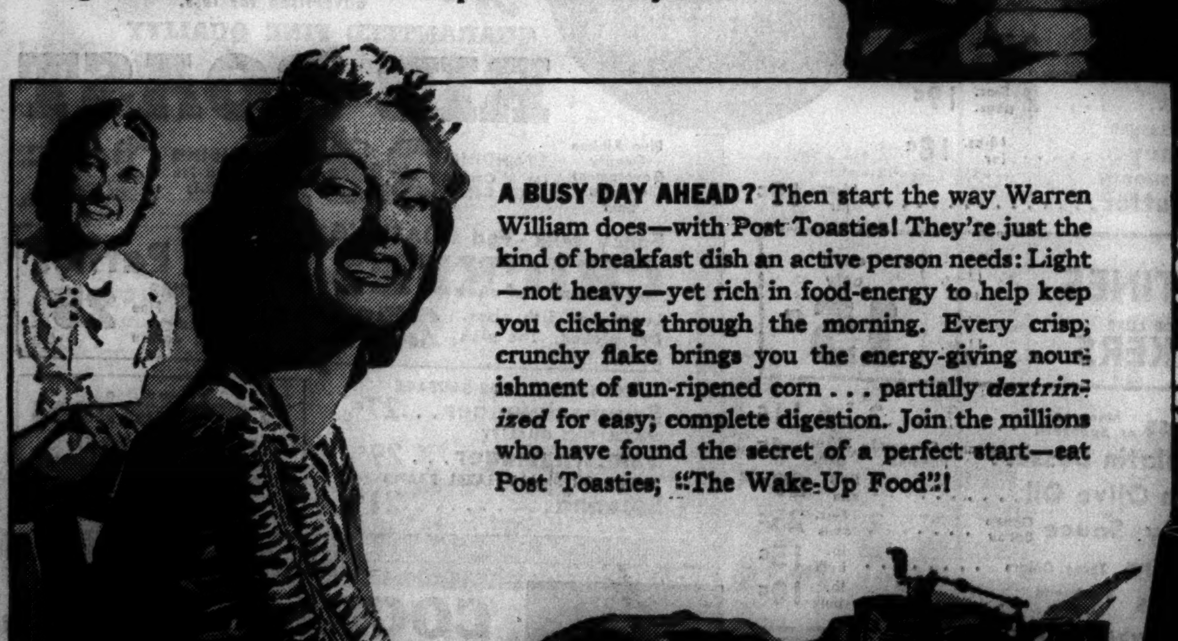

A BUSY DAY AHEAD? Then start the way Warren William does—with Post Toasties! They're just the kind of breakfast dish an active person needs: Light—not heavy—yet rich in food-energy to help keep you clicking through the morning. Every crisp, crunchy flake brings you the energy-giving nourishment of sun-ripened corn . . . partially *dextrinized* for easy, complete digestion. Join the millions who have found the secret of a perfect start—eat Post Toasties, "The Wake-Up Food"!

Copyright, General Foods Corp., 1939

ECONOMIZE—BUY THE JUMBO SIZE!

Join the thousands of smart housewives who are saving money by buying Post Toasties in the Jumbo-Size Economy Package! It's one of the biggest values in corn flakes your grocer has ever been able to offer—16 to 18 generous servings at a new low price of not more than 10 cents!

Get one of these big, money-saving packages today—and tomorrow morning, delight your family with brimming bowlfuls of delicious Post Toasties! Serve them with rich milk or cream : : : and with sliced bananas as a special treat.

A Post cereal made by General Foods

WOTTA LIFE! WOTTA LIFE!

Reprinted from The Tribune's collection of Gaar Williams cartoons

JACK O' LANTERNS LIGHT THE WAY TO HALLOWEEN FUN

You Can Put a Funny Face on Your Party.

Now is the time for all good jack o' lanterns to come to the aid of the party. Lanterns, witches, and spooks must rally round the hostess.

A few well placed nuts and raisins turn an innocent pumpkin tart into a leering Halloween face. Black cats [traced in melted chocolate arch their backs on glistening white cake frosting. Deviled eggs obligingly become Humpty Dumpty hobgoblins.

These and many other suggestions for putting a Halloween face on your party foods are described in detail in Mary Meade's holiday cookbook. "Holidays and Holiday Meals" is a compilation of suitable menus and serving ideas for all the major holidays of the year. Thanksgiving, Christmas, and New Year food plans are included. Send 23 cents in stamps for the booklet or get it for 20 cents at the Tribune Public Service offices, 1 South Dearborn street and in the Tribune Tower.

You will find additional Halloween suggestions in "When Spooks and Witches Dine," price 2 cents; by mail, 3 cents.

Other Mary Meade booklets are:

General.

"Mary Meade Recipe File," 25 cents; by mail, 33 cents.

Fifty additional recipe cards for Mary Meade file, 10 cents; by mail, 12 cents.

Everyday Cookery.

"Ways with Vegetables," 5 cents; by mail, 7 cents.

"Everyday Adventures in Salads," 3 cents; by mail, 5 cents.

"Simple Salad Dressings," 3 cents; by mail, 5 cents.

"Glorifying the Leftovers," 3 cents; by mail, 5 cents.

"Potato Dishes, Sweet and Irish," 2 cents; by mail, 3 cents.

"Food for Small Folks," 3 cents; by mail, 5 cents.

Entertaining.

"Hostessing with Sunday Suppers," 3 cents; by mail, 5 cents.

"Buffet Suppers and Dutch Lunches," 3 cents; by mail, 5 cents.

"Catering to Bridge Appetites," 3 cents; by mail, 5 cents.

"Feeding Fifty," 3 cents; by mail, 5 cents.

"Parties for the Bride-to-Be," 3 cents; by mail, 5 cents.

"Tips on Tea Parties," 3 cents; by mail, 5 cents.

"Parties for Growing-Ups," 3 cents; by mail, 5 cents.

Holidays and Special Occasions.

"Holiday Cookies and Fruit Cakes," 3 cents; by mail, 5 cents.

Festive Foods.

"Taste Teasing Appetizers," 3 cents; by mail, 5 cents.

"Thirst Quenchers," 3 cents; by mail, 5 cents.

"Cooking with Wines and Spirits," 3 cents; by mail, 5 cents.

"The New Sandwich Maker," 3 cents; by mail, 5 cents [including everyday sandwiches].

"Simple Homemade Candies," 3 cents; by mail, 5 cents.

Baking.

"Baking the Perfect Cake," 20 cents; by mail, 23 cents.

"Pies He'll Rave About," 3 cents; by mail, 5 cents.

"Yeast Breads in the Modern Manner," 3 cents; by mail, 5 cents.

Refrigerator Made Dishes.

"Refrigerator Ice Creams," 3 cents; by mail, 5 cents.

"Thirty-three Refrigerator Cakes," 3 cents; by mail, 5 cents.

"Freeze the Salad," 3 cents; by mail, 5 cents.

Meats, Fish, and Poultry.

"Modern Meat Lore," 20 cents; by mail, 23 cents.

"What to Serve with Fish—Sauces, Stuffings, Garnishes," 3 cents; by mail, 5 cents.

"Can You Cut Up a Chicken?" 2 cents; by mail, 5 cents.

"How to Cook Wild Game," 3 cents; by mail, 5 cents.

"Carving Made Simple," 2 cents; by mail, 3 cents.

Short Cut Menus and Recipes.

"When the Business Woman Cooks," 3 cents; by mail, 5 cents.

"Pantry Shelf Dinners," 3 cents; by mail, 5 cents.

"When Bachelors Cook," 2 cents; by mail, 3 cents.

Canning, Preserving, Pickling.

"Mary Meade's Best Jams and Jellies," 20 cents; by mail, 23 cents.

"Homemaker's Guide to Canning," 5 cents; by mail, 7 cents.

"The Pickle Parade," 2 cents; by mail, 3 cents.

BAKE KRAUT WITH APPLES FOR NEW TREAT TO PALATE

That commonplace food, sauerkraut, has never been considered an aristocrat in the vegetable kingdom, but combined with frankfurters or sliced apples, it makes a surprisingly noble dish.

FRANKFURTERS FILLED WITH SAUERKRAUT.
[Serves Six.]

- 6 frankfurters
- 3 tablespoons prepared mustard
- 2 cups sauerkraut, drained
- 6 slices bacon

Spread frankfurters with mustard, then split them lengthwise. Fill with drained sauerkraut, and wrap the frankfurters with bacon slices. Fasten with toothpicks and broil or bake in a moderately hot oven [400 degrees] until the bacon is crisp and the frankfurters are well cooked.

BAKED SAUERKRAUT WITH APPLES.
[Serves Six.]

- 3 cups sauerkraut
- ¼ cup brown sugar
- 2 tart apples, sliced

Grease a baking dish and in the bottom arrange a layer of half the sauerkraut. Add a layer of half the sliced, unpeeled apples, and sprinkle with half the brown sugar. On top of this goes the rest of the kraut, the remainder of the apples, and the last of the brown sugar for topping. Bake, covered, in a moderate oven [350 degrees] for about 35 minutes. Serve hot from baking dish.

Orange and Cranberry Sauce Lends Tartness

The pleasing tartness of orange-flavored cranberry sauce gives appetite appeal to many otherwise tasteless foods, and its rich, red color is sure to brighten up any meal. When cooking the sauce, add three or four paper-thin slices of unpeeled orange, or substitute orange juice for part of the water in the recipe.

IN 50,000 YEARS HOUSEWIVES GET KITCHEN TOOLS

Fifty thousand years ago Mrs. Neanderthal Man hadn't a single thing to cook with. Her husband worked with only one material besides wood—stone. And she couldn't cook so well on stones.

But six thousand years ago the early housewife began to get a little kitchen equipment. Her husband was making metal knives, mixing soft copper with harder metals to make alloys which would give hard service. Finally he made her a sheet of metal which she could use for a stove, instead of cooking all her meats and vegetables over the open fire.

At length cooking utensils came into the picture—wrought iron spits for cooking barbecued meats, iron skillets and baking pans. Century by century, decade by decade, and year by year, the quality of metals was improved and the housewife's variety of cooking equipment increased. Nowadays she hardly gives a thought to the stainless steel, enamelware, aluminum, iron, and other metal utensils which she uses every day, unless it is too long for some new and beautiful piece which she has heard about.

Next Monday, Oct. 23, the scientists who are responsible not only for her efficient cooking utensils, but for the highly developed metallic parts of her vacuum cleaner, the family radio, and dozens of other household items, will meet in Chicago. Twenty-five thousand strong, these men will come to discuss methods of further improving metals used in homes thruout the world.

FOR REAL TREAT, PUT DATES, NUTS IN POPCORN BALLS

Old-fashioned popcorn balls made with molasses are a favorite stand-by during the holiday season. Combined with chopped dates and nuts, they're a special treat. When making popcorn balls next time, add one-half cup chopped dates and one-half cup chopped nuts to 6 quarts of the popped corn, before shaping into balls.

THE ORIGINAL ECRU OR CREAM CURTAIN TINT IN TABLET FORM
PRO-DURA
(PROTECTION) (DURABILITY)
30 BEAUTIFUL COLORS IN TABLETS
10¢ a tablet
Dyes and Tints Silk, Wool and Cotton
Department and Drug Stores
O. P. RUBARDT & CO., MFR.
5116 Ravenswood Ave. Chicago, Ill.

"PLEASE! ANOTHER CUP OF THAT SWELL TEA!"

FINER TEA—that was Sir Thomas Lipton's gift to the tea lovers of seven nations. Today—no other tea is as popular as Lipton's. Here are the reasons:

1. WORLD-FAMOUS FLAVOR—smooth, full, rich, delicious.
2. TENDER YOUNG LEAVES—and luscious, flavorful buds—give extra fragrance and bouquet.
3. SUPERB BLEND—of unvarying quality—praised by professional tea experts.
4. DISTINCTIVE CHARACTER—from choice teas grown in Lipton's own Ceylon gardens.
5. ECONOMICAL—you use less Lipton's per cup—it's so rich in flavor.

SIR THOMAS LIPTON

Lipton's Tea
"PEPS YOU UP"

APPROVED BY GOOD HOUSEKEEPING BUREAU

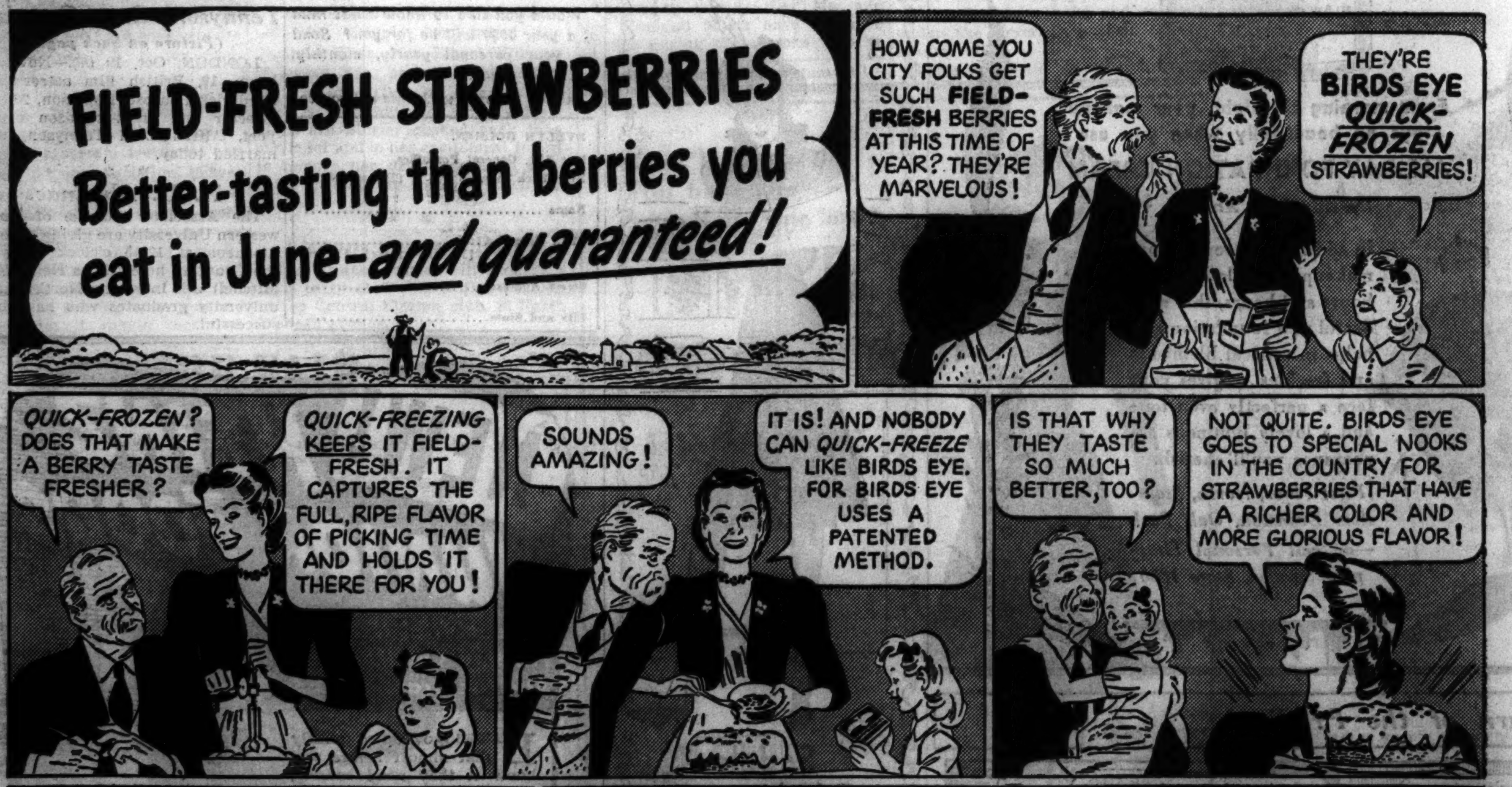

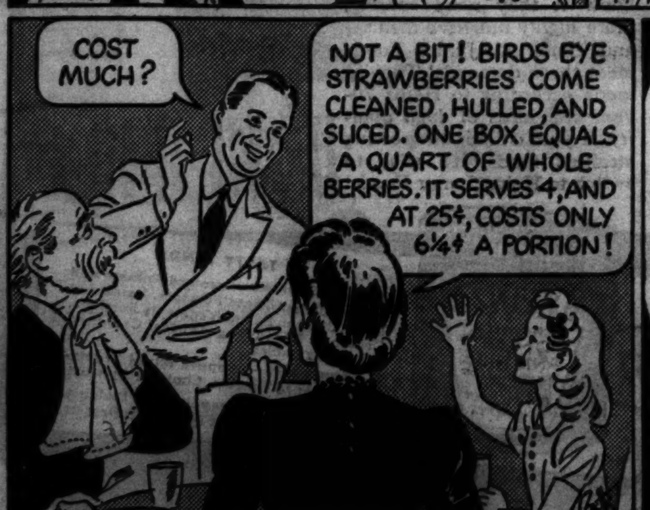

BIRDS EYE STRAWBERRIES
Only 25¢ BOX (16-oz.)
Serves 4
Equal to quart of whole berries.
There are more than 60 kinds of Birds Eye Vegetables, Fruits, Poultry, Fish, and Meats.
For the name of your nearest Birds Eye dealer, call Frosted Foods Sales Corp.—Victory 6622

★ 2 BIG SPECIALS ★
CHOPPED STEAK . . . . LB. 33¢
Guaranteed finest uniform quality
BROCCOLI . . . . BOX (13-oz.) 23¢
Farm-fresh. Trimmed. Serves 4.
(Special prices effective October 19th through 25th only!)
Insist on the original BIRDS EYE FROSTED FOODS
All guaranteed to satisfy...or MONEY BACK!
Copyright, 1939, General Foods Corp.

Heinz 70th Anniversary SPECIALS
70 Years Of The 57 Varieties!

ONE OF 23 KINDS

It's Hearty—Thick—Brimful Of Tempting, Old-Fashioned, Brewed-In Goodness

HERE'S the dish you've been hankering for—a soup so sustaining and downright delicious you'll never believe it came out of a tin. We mean Heinz *new* Vegetable Soup! It's cooked in small batches—with rich beef broth and top-grade vegetables. How about Heinz Vegetable Soup soon? It's ready to serve—ready to win new laurels as *your* family's favorite!

TWO CONVENIENT SIZES
16-Oz. Family Tin — 10-Oz. Individual Tin

RICH, FULL-BODIED KETCHUP
That Goes A Long Way!

IT costs less than a cent to give dishes a *flourish* of *flavor!* For Heinz Tomato Ketchup—the spicy savoriness of Heinz tomatoes and Heinz Vinegar—goes *further.* You'll want a bottle for cooking use, one for the table!

HEINZ
TOMATO KETCHUP

THE PICKLE *That Tastes Like More And More!*

IN every delicious detail, Heinz Fresh Cucumber Pickle is the very kind of pickle you couldn't resist when you were a kid! How you'll go for these spicy cucumber slices made with Heinz mellow Vinegar!

HEINZ FRESH
CUCUMBER PICKLE

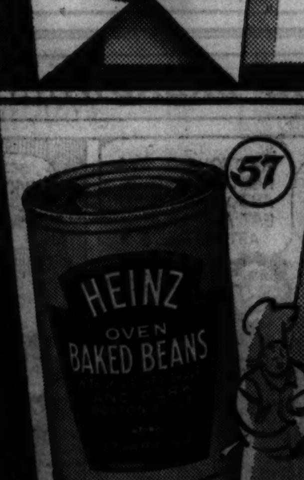

BEANS *Really Oven-Baked —Sauced As You Like Them!*

1. Molasses-sauced Heinz Oven-Baked Beans, Boston-style with pork, make a tasty dish you can fix in a flash!
2. Another happy thought for quick cold-weather meals is Heinz Oven-Baked Beans with pork and tomato sauce!
3. For a distinctive western dish, try Heinz Oven-Baked Red Kidney Beans. They're oven-*baked* to perfection!
4. As a change from routine, you'll like Heinz Oven-Baked Beans (Vegetarian-style) in tomato sauce *without* pork!

HEINZ OVEN-BAKED BEANS
C-306

Overweight Is the Enemy of All Loveliness

BY ANTOINETTE DONNELLY.

[Copyright: 1939: News Syndicate Co., Inc.]

"You can gild the lily," asserts Monty Maclevy, "but you can't make a dandelion look like a lily merely by gilding it." The noted figure conditioning expert is referring to the efforts of women to set right, by artful use of clothes and cosmetics, pulchritude that is marred by overweight.

Mr. Maclevy declares that the new season's modes, whatever controversy there may be about them, have accomplished one good purpose in this direction. "An end once and for all has been put to the idea that skillfully fashioned clothes can mask an imperfect figure. Women whose figure faults were all too apparent in sleek clothes looked forward to gowns with furbelows and flounces to disguise their flaws. On the contrary, they have found that too wide hips are more prominent in a flared skirt, that bustles do not cover up protrusions, but make them more pronounced, that bulges which skintight gowns make stand out are merely exaggerated by ornamented dresses. They've learned that there is no substitute for a proportionate figure, which is an investment that never fluctuates, no matter how styles change."

In attaining figure appeal, Mr. Maclevy cautions against harming your appearance rather than helping it, by too-quick reducing via deprivatory diets and fatiguing exercise. He suggests as an ideal formula of gaining figure appeal one composed of three elements: Light, zestful exercise; sensible, well balanced diet; nonexerting, bracing massage, either by hand or via rhythmically controled mechanical apparatus.

* *

Loyola Law Party.

The annual senior reception to freshmen law students of Loyola university will be held this evening at the La Salle hotel.

Will Be War Bride

[TRIBUNE Photo.]

MRS. BEATRICE KIRK CUTHBERT.

Mrs. Beatrice Kirk Cuthbert will be a British war bride. She is planning to leave later this month for England where she will be married to Norman Stuart Merritt, lieutenant of the royal air force. It is not decided whether the wedding will take place at Lieut. Merritt's home near Cardiff, Wales, or in England.

Mrs. Cuthbert, whose marriage to another Britisher, Capt. Cuthbert Ross Cuthbert, was terminated by divorce, was abroad last summer and returned after the war had started. Mrs. Cuthbert visited her fiancé's family while she was abroad.

Mrs. Cuthbert is a daughter of Mrs. Hambleton Kirk of Lake Forest and of Walter R. Kirk of Lake Shore drive.

According to CULBERTSON

[Copyright: 1939: By Ely Culbertson.]

"Dear Mr. Culbertson: In a recent game of rubber bridge my partner and I fell heir to the following North and South hands:

"South, dealer.

"North-South vulnerable.

NORTH
♠ 10 6
♥ 7 4 3
♦ J 7
♣ K Q J 9 7 4

WEST
♠ 8 5
♥ Q J 10 6
♦ K 9 6 5
♣ 8 3 2

EAST
♠ 7 4
♥ K 9 5
♦ A Q 10 4 3 2
♣ 10 6

SOUTH
♠ A K Q J 9 8 2
♥ A 8 2
♦ 8
♣ A 5

"The bidding:

South	West	North	East
3 spades	Pass	4 clubs	Pass
4 no trump	Pass	5 spades	Pass
Pass	Pass		

"As it happened, hearts were opened and we took thirteen tricks. Naturally, we feel that we should have reached a small slam contract. Was there something radically wrong with the above bids? South had nine tricks in his own hand, but was reluctant to bid after the five spade bid from his partner. Your comments as to how these two hands should have been bid to reach an unbeatable small slam in either black suit would be appreciated. D. B. R., Illinois."

The first and most glaring error in the bidding was South's opening three spade bid, although, strange to say, this should not have been fatal in view of the subsequent bidding. South's hand was decidedly too strong for an opening three bid. In the first place, he had at least one too many aces for this bid and, in the second, his playing strength was slightly above the maximum for such a bid. Although an opening *two* spade bid would represent a slight stretch, I greatly prefer it to the three bid actually chosen. Indeed, considering that South was absolutely solid in spades, had first round control of three suits and second round control of the fourth suit, diamonds, I am inclined to feel that an opening two bid might achieve the best result.

But whether South opens with two spades or with only one, there should be little difficulty in arriving at a small slam. As a matter of fact, on the bidding that actually took place there should have been no difficulty. If North had responded to three spades with four diamonds, the suit in which South had a singleton, South would have had no reason to get "bullish," but after the club bid from North the solidifying ace in South's hand should have made him very optimistic, because he should have visualized a long club suit upon which he could discard his heart losers. Thus, it would have taken very little nerve or imagination for South to bid six spades over North's five. Incidentally, if South's four no trump was a conventional Culbertson 4-5 no trump, North made the wrong response. He should have signed off in the lowest bid suit, clubs, inasmuch as he had no ace.

The correct bidding throughout would be:

South	West	North	East
2 spades	Pass	3 clubs	Pass
3 spades	Pass	4 clubs	Pass
4 no trump	Pass	5 clubs	Pass
6 spades	Pass	Pass	Pass

Or, if South started with only a one spade bid [which could not be criticized] the same result would be attained after North made the encouraging response of two clubs. Since this response would show about two honor tricks [or, if slightly less, a long suit], South would be justified in forcing the bidding to six spades. In short, the moment South gets *any* favorable response to his opening bid he should not let the bidding die short of a slam.

Tomorrow's Hand

North, dealer.
Both sides vulnerable.

NORTH
♠ K Q 10
♥ A Q
♦ A J 9 7
♣ A Q 4 2

WEST
♠ 8 5
♥ 10 7 5
♦ K Q 8 5 4
♣ J 10 9

EAST
♠ 7 2
♥ K J 8 4 3 2
♦ 10 3 2
♣ K 6

SOUTH
♠ A J 9 6 4 3
♥ 9 6
♦ 6
♣ 8 7 5 3

Mr. Culbertson will discuss this hand in tomorrow's column.

Write your bridge troubles and problems to Ely Culbertson, care of The Tribune, inclosing a self-addressed, stamped envelope.

Stock Concert a Contrast of Russian Eras

BY EDWARD BARRY.

Because the war prevented the arrival of the parts for Shostakovich's Fifth symphony, Frederick Stock and the Chicago Symphony orchestra were forced to cancel the performance of that work, which was scheduled for this week's Thursday-Friday concerts. In its stead they are playing another and earlier product of soviet Russia, Miaskowsky's Sixth symphony.

At last night's Orchestra hall concert this symphony was contrasted with a work from czarist times, the Tschaikowsky Fourth symphony. Since both were done with equal virtuosity it was possible to assess their relative merits on the basis of their own inherent merits. The Miaskowsky, in the opinion of this listener at least, came off victor.

For this is a work which, despite the fact that it is abysmally gloomy in tone and overloaded with sociological and even political meaning, grows notably on one after repeated hearing. The reasons must be sought in the essential worth of its content [the depth and sincerity of the composer's feeling for the possibility of a better, more equitable world] and in the superlative musical skill with which he has elaborated his ideas.

The Tschaikowsky symphony, altho it betrays a musical skill almost equal to that of the other, seems by comparison petty and trite of content. Instead of the world's grief it is one man's grief—and that one man somewhat lacking in the quality of universality.

CONCERT BY NEGROES

An evening of music by Negro singers, under the direction of Ramon B. Girvin, opened the Goodman theater's new concert series last night. The program will be repeated tonight.

Three energetic choral groups were represented—the Chicago Negro Choral club, the Modern Troubadours, a male chorus, and a male octet. The program was concluded with selections from Gilbert and Sullivan's "H. M. S. Pinafore" in swing rhythm. Featured soloists were La Julia Ray, soprano, and Napoleon Reed, tenor.

Before another capacity audience the San Carlo Opera company repeated Verdi's "Rigoletto" in the Auditorium theater last night. Franco Perulli sang the Duke of Mantua for the first time in Chicago.

Two Patterns—Fall Ensemble

WOMAN'S AND MISS' ENSEMBLE.

These two patterns coöperate to give you a smart fall ensemble. No. 2970 fashions a suit, either single or double-breasted, in woolen of many types, including plaids and tweeds. The blouse is the typical and wonderfully wearable shirtwaist type, to be made of either silk or woolen. Colors and fabrics may be united for grand contrast effects and both skirt and jacket may be used for mixing and matching with odd items in the wardrobe.

Style No. 2996 is designed for sizes 12, 14, and 16, and 36, 38, and 40 inches bust measurement. Size 16 requires 1¾ yards of 39 inch material.

Style No. 2970 is designed for sizes 12, 14, and 16, and 36, 38, and 40 inches bust measurement. Size 16 requires 1⅝ yards of 54 inch material for the jacket, 1⅞ yards for the skirt.

Each pattern costs 10 cents.

Address orders for Clotilde patterns to Chicago Tribune, P. O. Box 537, Grand Central annex, NEW YORK CITY, including 10 cents in stamps or coin (coin preferred—wrap it carefully) for each pattern ordered. IMPORTANT! Be sure to state clearly the number of the pattern and the size desired, and write your name and address plainly.

Prof. Gideonse Installed as Brooklyn College Head

New York, Oct. 19 [Special].—Dr. Harry D. Gideonse was installed as the second president of Brooklyn college today. The former University of Chicago economics professor attacked the trend of schools toward a strictly educational program and said they must "reorient" themselves to the rapid social changes taking place in the world.

Numerology

By Evelyn Holmes

October 20, 1939.

Not for frivolous thoughts. Analyze your motives. For those celebrating today, this year of sobering thoughts is drawing to a close and this month ushers in a forecast of the more powerful forces due in 1940. If you deserve it, next year brings increased personal power and material success. Next month gives an opportunity to finish up this year by eliminating ideas, people, and habits that would obstruct or hinder your rapid progress in 1940.

Would you like to know what kind of a year 1940 will be for you? Send for your personal yearly, monthly, and daily guide.

Inclose 10 cents with this coupon to:

EVELYN HOLMES,
Box 332, General Postoffice,
New York City. [Please print.]
Name ....
Birth Date ....
[Month] [Day] [Year]
Street Address ....
City and State ....

Philip Clarke Jr. to Wed Valerie Mead Tonight

The marriage of Miss Valerie Mead, daughter of Mrs. Gwendolyn Enggren Mead of Hinsdale, to Philip Ream Clarke Jr., will take place at 8:30 o'clock tonight in Grace Episcopal church, Hinsdale. The parents of the bridegroom, the senior Mr. and Mrs. Clarke, were married in the same church. A reception will follow at the Hinsdale Golf club.

The bride will have her sister, Mrs. Ricchard Isett, as matron of honor. Miss Dorothy Woverton will be the maid of honor. Mrs. Emerson Mead, the bride's sister-in-law, and Miss Patricia Barnard will be bridesmaids. Emerson Mead will give his sister in marriage.

The bridegroom's father will be best man. Ushering will be Norman and David Clarke, brothers of the bridegroom, who have come home from the Asheville school; Mr. Isett, Donald Wales of Champaign, Richard Smith, and Throop Vaughan.

The Highland Park household of Mr. and Mrs. William D. Mann has been unusually busy because of two weddings within a week. Miss Priscilla Mann was married to Myron J. Graham last Saturday afternoon at home. Miss Dorothy Mann will become the bride of Samuel Lee Jackson today.

Last Saturday's ceremony took place at 4:30 o'clock, the Rev. Louis Sherwin officiating. Miss Isabel Mann was her sister's maid of honor. Mr. Graham, son of Mr. and Mrs. Carl Graham of Wichita, Kas., and his bride will live in Decatur, Ill.

Today's ceremony will take place at noon at the Highland Park Presbyterian church, the Rev. Mr. Sherwin officiating. A small breakfast will follow at the Mann home. Miss Isabel Mann again will be maid of honor. The bridesmaid will be Mrs. Barnard Pollock of New York, a sister of the bridegroom, whose father, S. Eugene Jackson of Providence, R. I., will be best man. The bridegroom's mother is Mrs. J. Tyrrell Cheney of New York, who also will be present at the ceremony.

Ralph Longstaff will be the best man. Mr. Jackson and his bride will live in Highland Park. Miss Elizabeth Browning entertained at luncheon at the Arts club yesterday for today's bride, who is her niece.

Miss Malcolm Carr, daughter of Mr. and Mrs. Harry Carr of Kimbark avenue, became the bride of Donald Collier of Alexandria, Va., at a small ceremony Wednesday at the Kenwood church. After a motor trip thru the Carolinas, Mr. Collier and his bride will be at home in Chicago.

Miss Phedalma Eleanor Strom, daughter of Mrs. Esther Strom of 6418 North Richmond avenue, became the bride of Harold William Dickhot, son of Mrs. Emma Dickhot of Quincy, Ill., yesterday. Mr. Dickhot and his bride will make their home in San Francisco.

* *

Vera Teplitz Is Elected Head of Jewish Juniors

Miss Vera Teplitz of Chicago was elected president of the National Council of Jewish Juniors at the closing session of the organization's biennial convention yesterday at the Palmer House. Miss Teplitz, who had served as second vice president of the national organization for the last two years, succeeded Miss Beatrice Hahn of New Haven, Conn. Miss Marian Schuman of Chicago was reelected national director.

* *

British Film Actress Weds Tennyson's Great-Grandson

(Picture on back page.)

LONDON, Oct. 19 (AP).—Nova Pilbeam, 19, British film actress, and Frederick Penrose Tennyson, 26, film director and great-grandson of the poet, Alfred Lord Tennyson, were married today.

* *

N. U. Alumnae.

The Associate Alumnæ of Northwestern University are giving a career luncheon at 12:15 o'clock today at the Georgian hotel. Miss Helen King Mitchell will interview Northwestern university graduates who have been successful.

"I'll Forgive You," She Said—"But...

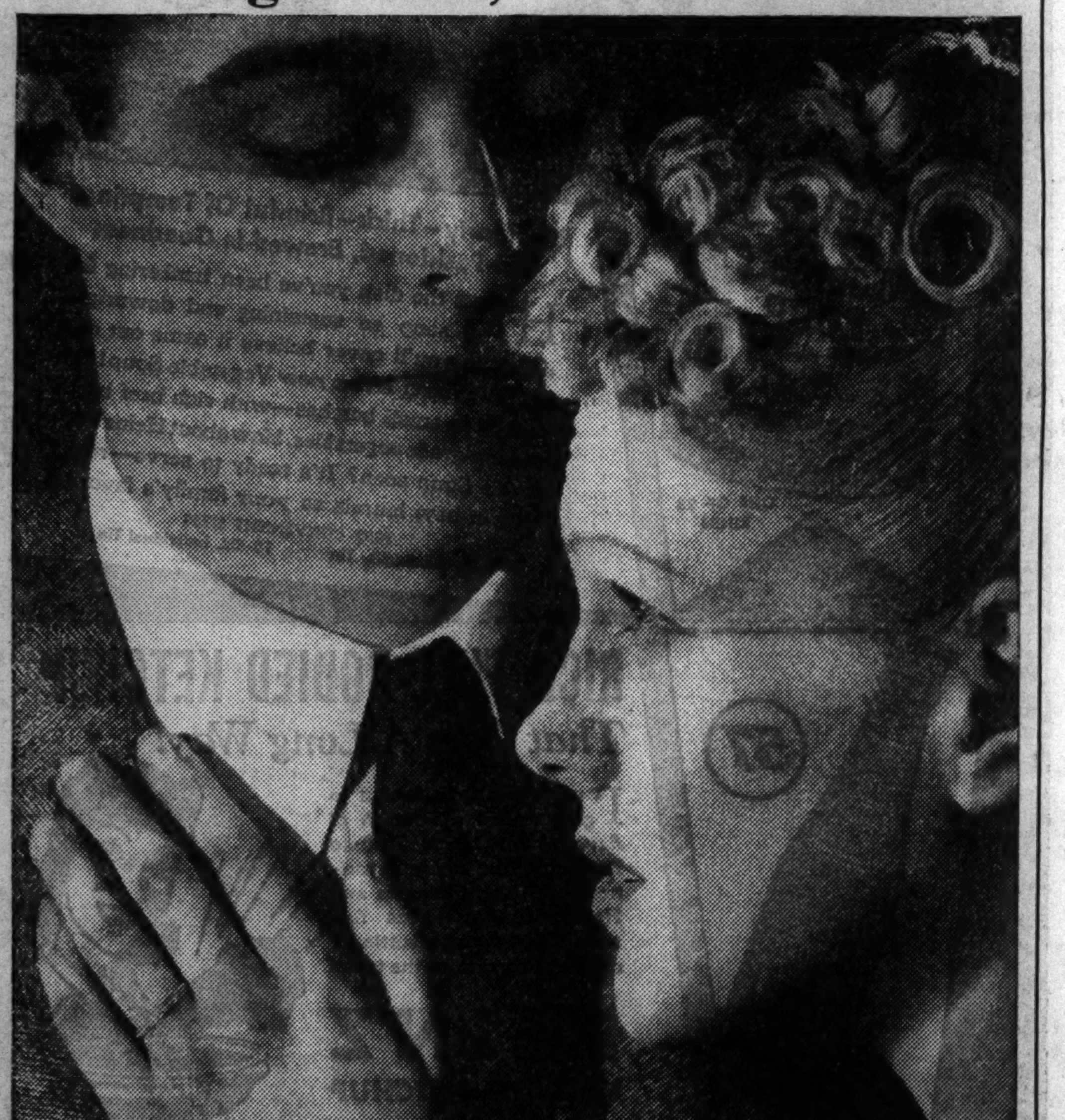

...I won't forget you said my hands feel rough. I'm going to change my dishwashing soap!"

The best time to change your dishwashing soap is before your hands look rough and feel scratchy. But if your hands are now rough and coarse from washing dishes with strong soap—change to pure, gentle Ivory Soap today and see how much smoother and softer your hands will be in just two weeks. You can use pure, floating Ivory in your dishpan for only about 1¢ a day—less than the cost of using granulated package soap. . . . Start now! Ask for economical "Large-Size" Ivory Soap today.

IVORY SOAP for Dishes . . . helps keep Hands Smooth

WINNIE WINKLE, THE BREADWINNER: Return of the Prodigal

Looking at Hollywood
By Ed Sullivan

Assignment.

Hollywood, Cal., Oct. 19.—Few actors here have been given so tough an assignment as Patrick O'Brien, who is employed by Hal O'Wallis at the O'Warner studio. . . . Mr. O'Brien of the Milwaukee O'Briens will enact the rôle of Father Duffy, padre of the "Fighting 69th," in the

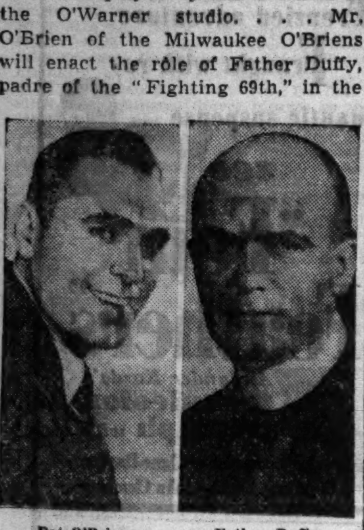

Pat O'Brien. Father Duffy.

picture which is being filmed at the moment, and the Duffy shoes are an extra large size.

If any one can fill them on the screen so that you are not conscious that the wearer is rattling around in them, Pat of the Milwaukee O'Briens should be able to carry off the deception.

He must drive home first and foremost Father Duffy's sense of tolerance. . . . During the world war the various chaplains coördinated their efforts via frequent staff meetings. . . . At one meeting of the Protestant, Jewish, and Catholic clergymen it was Duffy who summed it up forcefully: "You know, the way we clergymen of different denominations get along over here would be a scandal to many pious minds. It's too bad that the representatives of the various creeds should not have a meeting each year at the seashore, in BATHING SUITS, so that you could not tell whether the clergyman you were addressing was a Benedictine abbot, a Methodist, an Episcopalian, a Lutheran, or a Mormon elder. Then we'd learn how many things of interest we have in common, and without any disloyalty to our own church we'd get together to put them over."

The Rev. Mr. Holmes, the Protestant chaplain with the 69th, and the padre were great friends. . . . When the armistice was signed the two clergymen were expressing the delight they'd experienced in meeting and becoming friends. . . . "We'll see each other all right," vowed Duffy, "even if I have to ask the congregation to build a Methodist annex to the church."

He always was master of humorous repartee. . . . The regiment had occupied a French village, after driving back the Germans, and that night, at mess, they had the rare treat of pigs' feet and sauerkraut, which had been left behind by the fleeing troops.

"You know, father," said a stuffed-shirt officer who was given to pomposity, "I come from a very wealthy family, but I could live on pigs' feet all my life."

Father Duffy nodded: "Pigs have done it."

It will be no difficulty for Pat O'Brien, of the Wisconsin O'Briens, to register Duffy's sincere love of the Irish, because O'Brien is a rabid harp himself. . . . What amused the padre most was the Irish belligerence, and he often told of Private John Finnegan, who insisted on rejoining his company, even after he'd been wounded.

Other Gaels restrained him forcibly and insisted he wait for the stretcher bearers. . . . "Keep out of me way, now," shouted Finnegan. "I don't want to fight with the Irish, except for fun."

A parishioner, in great distress, wrote a letter to Father Duffy while the regiment was in the trenches, telling him that all sorts of distressing stories were being circulated about him: "We have heard you were dead, very sick, and one report was that as a result of shell shock you were insane."

The padre wrote back: "Dear Michael: I am not dead; I am not unwell. As to the third count, perhaps I'd better leave it to others to testify, but, Michael, I'm confident that I'm no worse than I always was." . . . They read the letter from the pulpit the next Sunday.

He was a fine priest and a fine human being was the "Fighting 69th's" padre, typical of all the clergy of all denominations who served with the troops in the front line trenches. . . . That he got wider publicity than the rest can be traced to the fact that he was with a regiment signally colorful, plus the fact that the Irish soldiers idolized him and were forever telling stories about him.

He always insisted that the best stories had been invented and when he got back home he was flabbergasted by the legends. . . . This one, however, wasn't invented; it happened. . . . The Jewish chaplain of the regiment came upon him saying prayers with a wounded Jewish soldier, and later teased him about a priest praying for a Jewish boy: "This is wartime theology," explained the padre.

Duthuit Talks on Picasso, but Fog Hangs On

BY SUZETTE FARMER.

An hour spent in the rarefied atmosphere of genuine culture leaves its mark. The 100 women and a half dozen men who attended Georges Duthuit's illustrated lecture on Picasso yesterday at the Arts club all had a slightly dazed look when the lights were turned on and the language turned off.

M. Duthuit belongs to the "read every word of it" school of lecturing, and altho the method invariably provides a bit of suspense at the end of each page, it is far from being inspiring.

M. Duthuit is a distinguished critic and brilliant author. His English, both from the literary viewpoint and from that of pronunciation, leaves little to be desired. The fact that he occasionally has to start a word two or three times before he can share it with his listeners only serves to make him whimsically human.

Picasso, it seems, feels that art should portray fleeting sensations and gestures; that it should represent, not a visual impression but an emotional experience.

In "Guernica" Picasso depicted a general conception of the cruelty and suffering which his beloved Spanish peasants had endured. But his message failed to be understood, save by a few intellectuals, for he sought to project the spectator into his work of propaganda, and no artist has enough authority to form a cult.

The slides which were flashed upon the screen illustrated the points which contributed to Picasso's evolution, and they also afforded the comedy relief, for the manipulator once tried five times to get a picture in right side up. It still had no meaning to this member of the audience.

* *

Shirley Temple Signs Up with Campfire Girls

Hollywood, Cal., Oct. 19 [Special]. —Shirley Temple has joined the Campfire Girls. Mrs. Elbert Williams of Dallas, Tex., national president of the Campfire Girls of America, presided at her initiation. Immediately afterward Shirley rushed back to a movie set and in her excitement forgot to remove her new badge and armband, spoiling the scene in which she appeared.

* *

Eleanor League Party.

The Eleanor league will sponsor a card party at 7 o'clock this evening at the Central Eleanor club, 16 North Wabash avenue.

Launch Plans for City's Bowl of Rice Party

BY JUDITH CASS.

At a luncheon meeting at the Tavern yesterday a group of men made plans for Chicago's Bowl of Rice party for this year. Col. Theodore Roosevelt Jr., national chairman of the United Council for Civilian Relief in China, has asked Andrew N. Rebori to serve as Chicago chairman. And Mr. Rebori, in turn, has secured the aid of Benjamin H. Marshall, John Root, Paul Schweikher, Alfred P. Shaw, Nathaniel Owings, George Senseney, Ernest Byfield, Edgar Miller, William P. Welch, and Fortunato Jerace. These men will serve as the executive committee.

One important part of the plan that is not complete is the date, for the men could not decide whether to have the party on Nov. 8 or 9. They did settle upon the Bal Tabarin of the Hotel Sherman as the place, and Mr. Miller and Mr. Welch were selected to be in charge of decorations. It will be a Chinese ball, of course, with every one in costume, but suitable outfits will be for rent at the door, so no one need let that angle keep him from attending.

Every one who saw the spectacular and beautiful Chinese procession arranged as the *pièce de résistance* of the Bowl of Rice ball a year ago last June remembers it with pleasure. The Chinese colony, which staged it, will help with this year's party in various ways. In fact, all of Chinatown will be *en fête* during the week of Oct. 31, designated by Col. Roosevelt as Humanity week.

All services on the part of the committee and its assistants are given gratuitously and there will be no paid personnel. Any one wishing to volunteer aid can contact Mr. Rebori or any member of the committee.

Philip Holden Will Wed Audrey Phipps.

Mr. and Mrs. Winfield Scott Linn [Eleanor Holden] are going east next month for the marriage of her brother, Philip Holden, and Miss Audrey Phipps in New York. Their engagement was announced yesterday by her parents, Mr. and Mrs. Henry Carnegie Phipps of New York. Mr. Holden and his father, Hale Holden, have been living in East 72d street, New York, for the last few years. They formerly lived in Chicago.

Young Mr. Holden is a graduate of Hotchkiss and of Yale, class of '31. He and Mrs. Linn have another brother, Hale Holden Jr., who lives in Philadelphia. Philip Holden and his bride will live in New York.

Mrs. Walter F. Dillingham has left for her home in Honolulu after a 48 hour visit with the Charles B. Goodspeeds. Mr. Dillingham is detained by business in the east for another month. The Dillinghams spent the summer in England.

Daughter Is Born to Maurice Geraghtys.

Mr. and Mrs. Maurice Patrick Geraghty [Helen Tieken] are being congratulated on the birth of their second child, a daughter, on Tuesday at St. Luke's hospital. The baby, who has been named for her mother, has a 4 year old sister, Betsy. They have a little cousin, Roberta Tieken, daughter of the Robert Tiekens [Dorothie Brentano Meyer], who is about 4 months old.

Mr. and Mrs. William H. Noyes Jr. of Wayne [Adelaide Atkin] are receiving congratulations on the birth of twin daughters yesterday morning at the Evanston hospital. The babies' grandparents are Mr. and Mrs. Godfrey H. Atkin of Winnetka and Mrs. Wells Noyes, also of Winnetka.

The many friends that Mr. and Mrs. Edmund Kurtz have made in Chicago during the seasons that he

[Continued on page 27, column 3.]

Shimmering Dance Dress

[TRIBUNE Studio Photo.]

A subtle dance dress made of yards and yards of smoky gray shimmers with thousands of gun metal sequins on the bodice and the upper half of the skirt. Tiny shoulder straps accent the ruffled bodice. A wide band of horse hair braid stiffens the hem of the full skirt.

Through the Looking Glass

All the fashion experts ask of any woman these days so far as her hair is concerned is that it have sheen. Hair may be arranged in any fashion you happen to fancy—but there is no flexibility about the dictate that hair must have luster and lots of it.

We have always maintained that natural luster is a matter of natural oil. Scalp circulation should be as good as you can make it, so that the natural oil can endow the hair with the lubrication it needs. If the scalp circulation is absolutely blah, external aids won't get at the heart of the problem.

However, good external aids to luster serve a real purpose in these times when brushing is left undone and too-frequent waves and sessions under the dryer take their toll of natural oil.

There is a hair cream, companion piece to an excellent shampoo containing lanolin, that we regard as excellent. It can be used as a setting lotion, a brilliantine or a dressing. It, too, contains lanolin and other oils, and while it does not make the hair sticky or greasy it does highlight it and soften it.

Used after a shampoo, while the hair is still damp, you'll find it excellent as a setting lotion. And you can use it in between shampoos as a dressing. It's called a cream, but it's a liquid one, and a few drops do the trick. Don't use too much.

ELEANOR NANGLE.

Footgear and Jackets Both Must Dazzle

BY RHEA SEEGER.

Razzle-dazzle jackets are teamed with fancy footnotes shining with the same luster, glittering with the same high colors. These make the smartest and most distinctive dinner costumes of the current showings. The new sandals are made of iridescent leather rather shockingly called electric kidskin, in lovely unusual colors, pale pink, blue, citron, light green, and a vivid cerise. Heels are high and graceful. The kidskin is contrasted in some models by expertly swathed bands that are flat over the insteps.

Others of dull black satin have trim of dozens of small discs of variegated iridescent kidskin, with the narrow band to match around the ankle. If you can't find the combination you need to repeat any excessively sequined jacket, you can order what you want. Anything is possible, and the finished footgear is capable of highlighting any dinner or evening costume.

In the same collection you'll find some delectable new dancing sandals in deep bronze kidskin, perfect footnotes to accent all the deep, dark brown dancing dresses of net or chiffon twinkling with either gold or copper sequins or dusky gold braid trimmed brown wool jackets that top creamy beige crêpe dinner gowns.

For daytime see the sinister beauties in gunmetal kidskin, good finds for all the high fashion dark and light gray costumes. Street models include chubby spectator sports brogues, especially smart pumps, and sleek affairs made of combinations of kidskin and suede. They feature this fascinating gunmetal sheen.

* *

Junior League Raises $8,000 at Open House

The Chicago Junior league doesn't know the exact sum it earned by the all-day benefit last Saturday at the Drake hotel, but in round figures the profits will exceed $8,000. The proceeds will be used to give convalescent youngsters careful nursing and good food in foster homes; to take the league's Children's Theater to the public schools in Chicago; to send talented children to the Saturday classes at the Art institute and to the children's concerts of the Chicago Symphony orchestra, and to coöperate financially in a three year project for a full time executive for the Council of Social Agencies.

* *

U. of C. Alumni Foundation Will Be Launched Tonight

Representatives of 45,000 University of Chicago alumni will meet at a dinner tonight at the South Shore Country club to launch a national Alumni Foundation. The foundation is being formed in anticipation of the celebration of the University's 50th anniversary in 1941. Approximately half of a national committee of 250 alumni will attend the meeting tonight, 50 of them coming from all parts of the country. John Nuveen Jr., '18, a trustee of the university, is chairman of the executive committee of the foundation.

Front Views and Profiles
By June Provines

Correction.

A Chicago book page editor wired Senator Robert Taft to ask if he would write a review of Henry Pringle's biography of his father, *The Life and Times of William Howard Taft*, and Senator Taft wired back that he would do so if he could do it "unanimously." Shortly after the first wire arrived a second one came from the Ohio senator offering apologies.

"I mean anonymously," he wired. Mind obviously on voting, not book reviewing.

In the Morning Mail.

Dear Miss Provines:

Marge of Sunrise Mountain Farm describes truly how many women still do their washing in Missouri and Arkansas, but there are salesmen ranging those mountains much as Indians with their bows (hence Ozarks, aux arcs) once did, and it will be only a matter of time before the Sophus Dubwigs, and the Bert McDowells, and Marge herself will have a gasoline powered washer put-put-putting their clothes on their cleanliness way.

But they nor the Barn Holler folks need fear for the passing of their farmside forums. In Hollister, or Branson, or, perhaps, even in Blue Eye it is more than likely that an enterprising mountaineer will set up three or four washers in an old shack of a building and invite the women of the countryside in to do their washing with these new-fangled washers, at so much per wash. They have them in France and Belgium. Lavoirs publiques, they call them there. They have them in Texas and Oklahoma by the scores. Soon they'll have them scattered along those Ozark mountainsides.

Washerterias, they call them.

William Shaw.

Quip.

A dispatch from London says that Samuel Isaacs, known as the "fish and chips king," died yesterday.

Good-by, Mr. Fish and Chips, quips Alvin Hamburg.

Dialog.

The following conversation between the auctioneer at the sale of the household furnishings at Westleigh, the Louis Swift estate in Lake Forest, and a purchaser caused smiles among the buyers:

"Your name?"

"Otto."

"Can't use that name. Got an Otto here."

"All right, Ott."

"Sounds too much like Otto. What is your first name?"

"Otto."

"O. K. Give me your last name."

"Ott."

"Listen, buddy, give me your full name."

"Otto Ott."

Thumbnail Summary.

(as included in Georges Duthuit's brilliant lecture on Picasso, witness of the European tragedy, at the Arts club yesterday):

"His (Picasso's) work is carved in formidable relief on the edge of the abyss into which the world is sinking, and out of which we are so desperately trying to climb. Perhaps it does not teach us where we are to go, but it does teach us to see."

Girl Scout Leaders Will Mark Founder's Birthday

More than 700 Girl Scout troop leaders of the Chicago area will attend a tea at the Palmer House tomorrow afternoon to celebrate the birthday of Juliette Low, founder of the organization. Officers will give a period fashion show, appearing in the original uniforms of the Girl Scouts.

Stevens
State near Washington
Downstairs at Stevens

16.75

Romantic . . . is the word for this lovely dance frock!

Wide of skirt, young of jacket . . . with the new soft shirred bodice that emphasizes your feminine curves, and the *very* flattering tiny-waisted look! In lovely rayon taffeta . . . to rustle when you dance! Sizes 12 to 18. Choose it today in Black, Cody Blue or Fuchsia.

Stevens Downstairs State Street
Chas. A. Stevens & Co.

THE FAIR
AT OUR 3 STORES

GOLD RUSH

NEW VOGUE FOR DRAMATIC SPLENDOR

Splash it on . . . stack it on . . . wear it lavishly! Bib necklaces will drip glamour on your suave basic frock . . . add brilliancy to black or dark tones. All in gold-color, fashion's favorite barbarism. Matching bracelets to sheathe your wrists. Ea. $1

OTHERS UP TO $25

THE FAIR—Main Floor—Similar Values at Oak Park and Milwaukee Ave. Stores.

They'll be saying you have the smoothest line in this

Persian Trimmed PRINCESS COAT

$70

It's the exquisite detail of line and tailoring set off with just the proper amount of pencil-slim Persian banding, that make this coat the pride and joy of you who wear the smaller sizes, and know how to make the most of your petite figure.

Young Idea Shop
INDIVIDUALIZED BUDGET PLAN
THIRD FLOOR
SIZES 9-15

JOHN T. SHAYNE
MICHIGAN AVENUE AT RANDOLPH

Velvet with Womanly Elegance

19.95

FOR GALA WINTER AFTERNOONS

Rich lustrous velvet with the poise and quiet assurance that always marks the wardrobe of distinguished women. Gently sculptured waistline with soft velvet folds across your bosom caught into a band of shirring at your shoulders. And the deep V-neckline points to a blazing rhinestone clip set with simulated jewels. Black, plum or blue non-crushable rayon velvet. 16½-24½, 36-44.

Hat, Fifth Floor Millinery.

CARSON PIRIE SCOTT & CO
Women's Dresses, Fourth Floor, Wabash.

Chas. A. Stevens & Co.
Chicago's Largest Store for Women
State near Washington
Open 9:45 to 5:45
Downstairs at Stevens

It Pays to Invest in a really GOOD
Fur-Trimmed Coat!
And it's a blessing to find one for only . . .

39.95

If your budget is limited, but your ideas are not . . . you'll be thrilled with this collection of splendid coat values. All beautifully tailored in Botany, Gera, and double Twills. In the most flattering of the season's silhouettes . . . lavishly trimmed with rich furs. There are plastrons, boleros, suit effects, tuxedos, bulldog collars, and dozens of other important features. And they're in all the important colors, too! Sizes 9 to 15. Shop early for these today. 39.95

Furs Include:

London Dyed Squirrel
Sable Dyed Fitch
Mink
Persian Lamb
Brown Dyed Mouton Lamb
Russian Lynx
Samell Leopard
Dyed Opossum
Natural Squirrel
Dyed Skunk
Silver Fox

Stevens, Downstairs, State Street

WANT TO LEARN HOW TO SEW?
See the Dressmaking and Millinery Schools column in the CHICAGO TRIBUNE WANT AD SECTION

Be Cautious with Volumes of Criticism

By GLADYS HUNTINGTON BEVANS.

[Copyright: 1939: News Syndicate Co., Inc.]

If your decorator friend looks over the living room and suggests that the walls should be apple green and the floors black, and that white lamps and shades and venetian blinds would be modernizing, and that you need two coffee tables and a pair of side chairs instead of one, and that the partition should come down you would begin to gather a slight impression that if so many improvements are needed a great deal about this room is wrong.

As we were saying yesterday, if a mother and father constantly suggest to their teen age children that they do this or that, act so or so, go here or there, change themselves in looks or personal ways or ambition, sooner or later those children will begin to feel conscious of many lacks in themselves. Letters to me from the mothers themselves show that many of them, with the best intentions in the world, are doing this very thing to their children. And the boys and girls are not responding well to it. The mothers themselves tell me this, and want to know what to do about it.

To them my first suggestion is, lay off! Stop making suggestions for all these personality improvements and social improvements! Which is another way of saying, stop criticizing your child.

Next, find things about your son or daughter that you approve of. Besides feeling the approval, speak of it. Not in forced praise, nor even very directly perhaps, but get it over.

You will be helped to do this—to find things to praise—if you will study your teen age child and make up your mind to accept him, instead of trying to make him over. This will not mean that you will play a passive part and do nothing to help him develop fully, nor correct some obvious faults or modify hampering tendencies. But it means that you will allow him to be himself and help him to make the most of himself as nature meant him to be, instead of making him over to your own arbitrary ideal.

Young people need guidance and sometimes constructive criticism. But they also need understanding, approval and the consequent self-confidence it produces. They must be helped to adjust to life, but not all to the same pattern of living.

★ Your Stars Today ★

By WYNN

Friday, October 20.

Morning holds best vibrations today but they are chiefly of minor import. Stall along on the big items, if possible: tendency to mixed emotions and too much self-forgiving to justify leaning heavily against long distance problems.

Your Year Ahead.

Your year ahead from today's celebration brings personal relations with others to a head: with those from past, elders, close relatives, mates, and neighbors—clear slate, collect your own. Danger: June 26-July 8, 1940.

Tomorrow.

Avoid the fighting mood; be a peacemaker or hold back.

You can now get your 1940 individual interpretation for your own personal date plus the balance of this year. Every important period is indicated for you, according to the laws of astrology. Send 10 cents to Wynn, Tribune Astrologer, 286 Fifth Avenue, New York City. Write plainly your name, date of birth and address.

★ On the House ★

"Roasting hot" months are ahead so far as our kitchen ovens are concerned. And this roasting problem has had all the question marks taken from it by the oven regulators and the oven insulation of our modern gas and electric ranges. Even in the last year cooking speeds have increased and operation costs decreased. Nor are the new ovens complicated pieces of machinery either. They become simplified with the passing seasons and operate in troubleproof fashion. Ovens now can be had with glass windows which take the peeking out of baking.

LOUISE BARGELT.

MOTION PICTURES DOWNTOWN

RKO PALACE RANDOLPH AT LA SALLE

TODAY — OPEN 10:30 35c to 1

ROMANCE

DAILY TELEGRAPH — EXTRA! EXTRA! Millionaire Hires Ginger to Overhaul His Mansion-ful of Snooty Blue-Bloods!

Ginger Rogers at her funniest & stunningest in RKO-Radio's ROMANCE "FIFTH AVENUE GIRL" Directed by Gregory La Cava, who gave you "Stage Door," with WALTER CONNOLLY VEREE TEASDALE • JAMES ELLISON

—Stage— IN PERSON! JOE COOK Guest Star of Rudy Vallee Radio Hour AND HIS LAUGH-FACTORY with his own company of lunatics featuring Johnny SAGER & Dorothy SHERMAN HAL HARPER THE DEWEYS • CHARLIE SENNA 20 — PICCADILLY GIRLS — 20

THE AMAZING DRAMA OF THE MOST ROMANTIC LIFE IN ALL THE WORLD!

Here at last is Hollywood's own tumultuous story ... its own cavalcade of laughter and tears ... its ambitions, its loves, its heartbreaks, its shattered hopes, its inspired triumphs!

TODAY 9:15 a.m. 35c to 1 p.m.

HOLLYWOOD CAVALCADE IN TECHNICOLOR — 20th Century-Fox's greatest production

ALICE FAYE DON AMECHE

Alan Curtis • J. Edw. Bromberg • Ben Turpin Stuart Erwin • Buster Keaton • George Givot and the new Mack Sennett Cops Eddie Collins • Jed Prouty • Chester Conklin

OVERWHELMING in scope! Intense in emotional appeal! Its settings the most STARTLING ever conceived!

on stage: Sparkling Balaban & Katz revue 2 • SPECTACULAR PRODUCTIONS • 2 "The Tiny Doll Ballet" "Drum Majorettes on Parade" HILD DANCING GIRLS • AUDREY CORLEY * * * PETER HIGGINS radios' romantic Irish song star CARDINI • ARREN & BRODERICK

BALABAN & KATZ CHICAGO STATE NR. RANDOLPH

BALABAN & KATZ WONDER THEATERS

STATE LAKE — 25c to 6:30 p.m. 40c to close — TODAY—10:30

STAGE & SCREEN'S GRANDEST DOUBLE-HEADER!

FIRST TIME IN CHICAGO MAJOR BOWES' 5th ANNIVERSARY REVUE 12 STAR ACTS 12 the pick of five years of radio and stage amateurs DAVE BARRY, MICMIC MELODIERS, HARRY ROBINSON, GEORGE BELL, BERT & BETTY BRADFORD, SKAT-O-MANIACS, MILDRED MAYE, THREE BYRNE SISTERS, RIGOLETTO TRIO, BILL "RED" LANE, HELEN MORAN, FIVE BARBECUE RANCHERS

screen FIRST LOOP SHOWING! SPOOKY! SHOCKING! The DEAD COME TO LIFE to accuse their killers! A madman is loose, a beauty his next victim ... a master mind his hated enemy!

"MIRACLES FOR SALE" MGM's sensation thriller with ROBERT YOUNG FLORENCE RICE Frank Craven • Henry Hull Lee Bowman • Astrid Allwyn

ROOSEVELT STATE NEAR WASHINGTON — Open 8:45 a.m. Pr. Chg. 1 & 6:30

For Frenzied adventure Fraught with romantic suspense see "Four Feathers" Alexander Korda's technicolor triumph with Ralph Richardson • June Duprez C. Aubrey Smith • John Clements

GARRICK RANDOLPH • DEARBORN • RAN. 5300 — TODAY 8:45 a.m. 30c to 1, 35c to 6:30 55c thereafter

2 SCORING NEW DIRECT HITS!

AN IMP! A NYMPH! THREE SIMPS! Two armies gunning for 'em, merry-'ell all around 'em! JANE WITHERS The RITZ BROS. in 20th Century-Fox Panic "PACK UP YOUR TROUBLES" LYNN BARI STANLEY FIELDS

plus.. THE WORLD TREMBLES

"TELEVISION SPY" Paramount's sensation with JUDITH BARRETT WILLIAM HENRY WM. COLLIER Sr. ANTHONY QUINN — Apalling secrets ... baring hidden plots.. revealing sensational espionage, dangerous plans!

APOLLO RANDOLPH AT CLARK • RAN. 5300 — 3rd STIRRING WEEK! Doors Op. 8:45 a.m. Pr. chge. 1 & 6:30 Romantic Smash! DARRYL F. ZANUCK'S "THE RAINS CAME" by LOUIS BROMFIELD 20th Century Fox Triumph Myrna LOY • Tyrone POWER • George BRENT

UNITED ARTISTS — Op. 8:45 a.m. Pr. Chg. 1 & 6:30 — Mickey ROONEY Judy GARLAND GUY KIBBEE "BABES in ARMS"

WOODS Randolph and Dearborn Sts. 7:45 A. M. Continuous to 2 A. M. THE PICTURE THAT BECAME A REALITY! See H.M.S. ROYAL OAK Sunk in Movie Drama H. B. Warner and Richard Cromwell "TORPEDOED" Plus 2nd Feature, "EVERYTHING IS RHYTHM"

CLARK CLARK AT MADISON 1st RUN NEWSREELS Joan Bennett, Warren William, Louis Hayward "THE MAN IN THE IRON MASK" Chas. Ruggles, Mary Boland, "NIGHT WORK"

MONROE MONROE and DEARBORN ROBERT DONAT JAMES HILTON'S "GOODBYE, MR. CHIPS" "I STOLE A MILLION" GEORGE RAFT

NORTHWEST

Balaban & Katz Year 'Round Air-Conditioned Theaters

HARDING Open 1:30—New Show Judy Garland, Frank Morgan, Ray Bolger, Bert Lahr Jack Haley (In Color) 'WIZARD OF OZ' Ann Oomph Sheridan, "Dead End" Kids "ANGELS WASH THEIR FACES"

GATEWAY Open 1:15 / CONGRESS Open 1:30 — William Holden Barbara Stanwyck "GOLDEN BOY" Plus Ginger Rogers 'BACHELOR MOTHER'

TERMINAL Charlie Ruggles, Mary Boland, 'NIGHT WORK' & Karloff, 'MAN THEY COULD NOT HANG' Extra—LOUIS-PASTOR FIGHT PICTURES

CRYSTAL Open 1:30 / BILTMORE Open 1:30 — 3 BIG FEATURES Geo. Raft, "I STOLE A MILLION" & Karloff, 'MAN THEY COULD Not Hang,' 'Night Work'

BELPARK / Will Rogers — Lionel Barrymore 'On BORROWED TIME' & "MILLION $ LEGS" LOUIS-PASTOR Fight

● AVON 3327 Fullerton—Mickey Rooney, 'ANDY HARDY Gets Spring Fever' Joan Blondell, "GOOD GIRLS GO TO PARIS"

● LIBERTY 3705 Fullrtn.—"STOLEN LIFE" "HERITAGE OF THE DESERT"

● EMBASSY 3940 Ful.—"Hawaiian Nights" and "ON BORROWED TIME" OVENWARE FREE TO LADIES with Evg. Ticket

● IRVING 4003 Irving Pk.—3 FEATURES "BEHIND PRISON GATES" "ON BORROWED TIME," "Million Dollar Legs"

● CROWN 1607 W. Div.—Robert Donat, "GOODBYE, MR. CHIPS" and Joan Bennett, "MAN IN THE IRON MASK"

MONT CLARE FREE PARKING in Rear of Theater Barbara Stanwyck—Adolphe Menjou "GOLDEN BOY" Ginger Rogers—David Niven "BACHELOR MOTHER"

DRAKE 15c 1:30-6:30—3 FEATURES B. Donlevy, 'Behind Prison Gates' Betty Grable, "MILLION DOLLAR LEGS" Nancy Kelly, Binnie Barnes, "Frontier Marshal" Universal Dictionary Volume 1—2—3 to Men & Women

ADMIRAL 3 Features—15c 1:30-6:30 J. Matthews, "Climbing High" "Lady of the Waterfront" & "Forbidden Music" American Encyclopedia Vol. 1—2—3—4 20c Ad.

TIFFIN NORTH AVE. at KARLOV Dinnerware Free to Ladies Louis Hayward Joan Bennett "Man in the Iron Mask" Plus "TORCHY PLAYS WITH DYNAMITE"

PORTAGE 4050 Milwaukee—Open 1:30 Jane Bryan, Geo. Bancroft, Geo. Raft, James Cagney, "EACH DAWN I DIE" Nancy Kelly, Randolph Scott, "Frontier Marshal"

RIVOLI 15c, 5 to 6:30 P. M.—20c After "NEWS IS MADE AT NIGHT" '6,000 ENEMIES'—'DRUMMOND'S BRIDE'—Lds., Coupon Redeemed Caliente Candle Holder, 25c Adm.

ALAMO 3639 W. CHICAGO LADIES' GIFT NIGHT GEORGE RAFT, "I STOLE A MILLION" Plus "TORCHY PLAYS WITH DYNAMITE"

MILFORD 15c, 5 to 6:30—20c After—3 Hits—Lds. Bouquet China 25c Adm.—"Timber Stampede"—News Made at Night—Drummond's Bride

LOGAN Milwaukee at Sawyer—Open 1:30 Lucille Ball—"PANAMA LADY" Brian Donlevy—"BEHIND PRISON GATES"

METRO 2308 Lawrence Ave.—Ginger Rogers, "STAR OF MIDNIGHT" ERROL FLYNN in "PERFECT SPECIMEN"

WORLD PLAYHOUSE 410 S. Michigan Ave., near Van Buren Cont. 11:15 a.m. to Midnight—35c to 6:30 p.m. TOMORROW A Saga of Passion Hichens' Immortal Love Classic BELLA DONNA Blazes on the Screen with —3 Great Stars— CEDRIC HARDWICKE Conrad Veidt—Mary Ellis Last Times Today Three Waltzes Strauss' Music

SONOTONE 66 E. VAN BUREN 25c to 2 P. M.—35c to 6:30 Maxim Gorky's Memoirs "ON HIS OWN" Also Exclusive Showing, 'SOVIET RED ARMY'

NORTH

● JULIAN 918 Belmont—25c, 1 TO 6 P. M. Swedish Drama—English Titles INGRID BERGMAN in "A WOMAN'S FACE"

● SHERIDAN 4038 Sheridan—OPENS 1:30 Ginger Rogers, David Niven "BACHELOR MOTHER" plus the Movie That Became a Reality—H. M. S. ROYAL OAK Sunk! H. B. Warner, Noah Beery and Richard Cromwell in "TORPEDOED"

● VOGUE 3812 Broadway—"CAREER" 'MAN They Could Not HANG'

● MODE 3912 Sher.—'EACH DAWN I DIE' and "ON BORROWED TIME"

● 400 6746 Sheridan—CARTOON REVUE "INDIANAPOLIS SPEEDWAY" and Lane Sisters, "DAUGHTERS COURAGEOUS"

● DEVON 6225 Broadway—"CAREER" Raft, "I STOLE A MILLION"

● BIOGRAPH 2433 Lincoln—OPENS 12:45 "BEHIND PRISON GATES" and Betty Grable, "MILLION DOLLAR LEGS" LARGE MIXING BOWL FREE TO LADIES

● N. CENTER 4031 Lincoln—DINNERWARE Raft, "I STOLE A MILLION" 'MAN THEY COULD NOT HANG' & 'CAREER'

● DAVIS 4614 Lincoln Av.—3 FEATURES "BEHIND PRISON GATES" "ON BORROWED TIME," "Million Dollar Legs" LARGE MIXING BOWL FREE TO LADIES

● BUCK'M 3319 N. Clark—Robert Donat "GOODBYE, MR. CHIPS" Joan Bennett, "MAN IN THE IRON MASK"

● ARGMORE 1040 Argyle—Opens 1:30 Royal Rajah Dinnerplates "WATERFRONT" AND "6,000 ENEMIES"

● VIC Sheffield-Belm.—'NEWSBOYS' HOME' "MYSTERY OF THE WHITE ROOM"

ESQUIRE Oak near Mich. 30c 1:30 to 6:30 162nd ESQUIRE HOUR "STANLEY AND LIVINGSTONE" SPENCER TRACY SIR CEDRIC HARDWICKE Feature at 2:00, 4:05, 6:15, 8:20 and 10:30 Park Free, Lydy's, Delaware at Michigan

RIDGE Devon at Clark—15c to 6:30 GEORGE RAFT JAMES CAGNEY—"EACH DAWN I DIE" RANDOLPH SCOTT—"FRONTIER MARSHAL"

LAKE SHORE 3175 Broadway—15c 6 to 6:30 "Bulldog Drummond's Bride" Joan Blondell, "GOOD GIRLS GO TO PARIS"

DE LUXE 1141 Wilson Ave.—George Raft "EACH DAWN I DIE" Randolph Scott, "FRONTIER MARSHAL"

GOLD COAST Clark & North Ave. Always 15c—Walter Pidgeon Virginia Bruce, "STRONGER THAN DESIRE"

BUGG 15c to 6:30—Eve. 25c—3 Features Adults Only—"6,000 ENEMIES" "GOOD GIRLS GO TO PARIS"—"WATERFRONT"

COED Open 1:45 Elisabeth Bergner "Stolen Life" Morse "L" Wayne Morris, "Kid from Kokomo"

BALABAN & KATZ WONDER THEATER UPTOWN BROADWAY LAWRENCE — GARY COOPER RAY MILLAND ROBERT PRESTON Susan Hayward 'BEAU GESTE' Open 1:30 TODAY Cary GRANT Carole LOMBARD Kay FRANCIS "IN NAME ONLY"

GRANADA 1st Show Starts at 2 JUDY GARLAND Frank Morgan, Ray Bolger, Bert Lahr Jack Haley (In Color) 'WIZARD OF OZ' Ann Oomph Sheridan, "Dead End" Kids "ANGELS WASH THEIR FACES"

RIVIERA Today—Open 1:30 Basil Rathbone, "Adventures of SHERLOCK HOLMES" Plus First Chicago Showing—LEW AYRES Lana Turner Anita Louise "THESE GLAMOUR GIRLS"

CENTURY Clark-Diversey / NORTOWN Western-Devon / NORSHORE 1st Show Starts 2 — William Holden Barbara Stanwyck "Golden Boy" Plus Ginger Rogers David Niven "BACHELOR MOTHER" NORSHORE: TODAY BOOK-NIGHT Volume Five Encyclopedia

PANTHEON TODAY Op. 1:30 6-Unit Show Ripped from Headlines' Sea Thrill Drama Made Aboard Doomed H.M.S. Royal Oak H. B. Warner Noah Beery & Robt. Young "TORPEDOED" MIRACLES FOR SALE

BELMONT 3 Features—Barbara Stanwyck, "GOLDEN BOY" Ginger Rogers, "Bachelor Mother," David Niven plus Jack Holt, "HIDDEN POWER"

LAKESIDE 4728 Sheridan / COVENT 2653 N. Clark — CAGNEY vs. RAFT "EACH DAWN I DIE" Plus Randolph Scott "Frontier Marshal" plus 'Goldilocks' cart'n

CINE' Adults Only—Bette Davis, Leslie Howard, 'OF HUMAN BONDAGE' & Rich. Dix, Joel McCrea, 'LOST SQUADRON'

CINEMA CHICAGO AT MICHIGAN The review at 8 and 10 The feature goes on at 6:30, 8:20 and 10:20 "—a stunning melodrama full of suspense —a notable film."—N. Y. Herald-Tribune. FIVE CAME BACK

HOWARD Howard St. "L"—Free Parking Errol Flynn, O. De Havilland "Charge of the Light Brigade" EDWARD ELLIS ANNE SHIRLEY "CAREER"

ADELPHI 7074 N. Clark—Rog. Pk. 1039 BARG. MAT. 2 TO 6:30 15c 3 Features—John Howard, Heather Angel, "BULLDOG DRUMMOND'S BRIDE" also 'WATERFRONT' & Preston Foster, "NEWS IS MADE AT NIGHT"

BRYN MAWR Bryn Mawr "L" Station Open 1—15c to 6:30 Randolph Scott, "FRONTIER MARSHAL" Ann Harding, "LADY CONSENTS" Mat. Only—5 Technicolor Cartoons

WINDSOR 1225 N. Clark—Open 1:30 THREE HIT PROGRAM! Boris Karloff, "MAN THEY COULD NOT HANG" George Raft, "I STOLE A MILLION" LOUIS vs. PASTOR FIGHT FILMS

ROSEWOOD 15c to 6:30—4 Feats.—1823 Mont. "DRUMS," Sabu, R. Massey "THE CHAMP," Wallace Beery, Jackie Cooper "TRADE WINDS," Fredric March, Joan Bennett "Peck's Bad Boy with the Circus," Tommy Kelly

PLAZA 808 W. North Ave.—George O'Brien "TIMBER STAMPEDE" Jean Blondell, "GOOD GIRLS GO TO PARIS" Free to Ladies—Glassware—Eve. Adm.

ORIENTAL JONES, LINICK & SCHAEFER RANDOLPH nr. STATE Hearing Aids — Stars Galore on Stage and Screen! TODAY at 9 a.m. 25c to 6:30 40c to close 3 BIG HITS at EVERY SHOW —STAGE— In Person RUFE DAVIS The Screen's Comedy Hit BALABANOW FIVE Frankie Conville Verne Buck—Girls Others

BARBARA STANWYCK in the Great Story of Love & Emotions "Golden Boy" with WILLIAM HOLDEN ADOLPHE MENJOU

GINGER ROGERS ★ DAVID NIVEN in the Scream-lined Scandalous Hit "BACHELOR MOTHER" CHAS. COBURN • FRANK ALBERTSON

McVICKERS J. L. & S. MAD. NR. STATE — TODAY 8:45 A.M. 2 HITS Pr. Chgs. at 1 & 6:30 — IRENE DUNNE CHAS. BOYER in "WHEN TOMORROW COMES" — "The WIZARD OF OZ" with JUDY GARLAND FRANK MORGAN RAY BOLGER JACK HALEY BERT LAHR

LA SALLE 15c 7:45 to 6:30 Leslie Howard, Bette Davis, "OF HUMAN BONDAGE" and "LOST SQUADRON"

WEST

BALABAN & KATZ WONDER THEATER MARBRO MADISON CRAWFORD — GARY COOPER RAY MILLAND ROBERT PRESTON Susan Hayward 'BEAU GESTE' TODAY Open at 1:30 p.m. Cary GRANT Carole LOMBARD Kay FRANCIS "IN NAME ONLY"

TODAY Open 1:15 PARADISE — BARBARA STANWYCK • WILLIAM HOLDEN "GOLDEN BOY" Ginger Rogers • David Niven "BACHELOR MOTHER"

Central Pk. Adults—BETTE DAVIS, LESLIE HOWARD in "OF HUMAN BONDAGE" & Joel McCrea, RICHARD DIX in "LOST SQUADRON"

MANOR Open at 1:30—George Raft, "I STOLE A MILLION" & Karloff, 'MAN THEY COULD NOT HANG'

SENATE / STATE — Karloff, "MAN THEY COULD NOT HANG" & George Raft "I STOLE A MILLION" Extra—Joe LOUIS—Bob PASTOR Fight Film

● AMERICAN 8 N. Ash.—Louis-Pastor Fight Raft, "I STOLE A MILLION" Boris Karloff, "MAN THEY COULD NOT HANG"

● B'DY STRAND 1641 Roos.—Dinnerware Jane Withers and Leo Carrillo, "CHICKEN WAGON FAMILY" plus Boris Karloff, "MAN THEY COULD NOT HANG"

● JOY 1611 Roosevelt—'HAWAIIAN NIGHTS' Plus Fearless Story of a Main Street Girl Caught in a Web of Vice and Crime in "PAROLED from the BIG HOUSE"

● CRAWFORD 19 S. Craw.—Betty Grable, "MILLION DOLLAR LEGS" and Lionel Barrymore, "ON BORROWED TIME"

● BYRD Mad.-Cic.—'HAWAIIAN NIGHTS' and "BEHIND PRISON GATES"

● WEST END 121 N. Cicero—Randolph Scott, "FRONTIER MARSHAL" James Cagney, Geo. Raft, "EACH DAWN I DIE"

MARSHALL SQ. 2875 W. CERMAK RD. "CAREER" Boris Karloff, "MAN THEY COULD NOT HANG" Starting Sunday, "STANLEY & LIVINGSTONE"

4 STAR Madison & Western—Floyd Gibbons Brian Donlevy, "Behind Prison Gates" Anna Sten, Stanley Fields, "EXILE EXPRESS"

CENTURY 1421 W. Mad.—15c to 6:30 P. M. BOOKNITE—Volume 3 "Million Dollar Legs"—"Behind Prison Gates"

MADLIN 1910 W. Madison—15c to 6:30 P. M. BOOKNITE—Volume 3 "Million Dollar Legs"—"Behind Prison Gates"

SOUTH

PICCADILLY 51st AND BLACKSTONE Barbara Stanwyck—William Holden "GOLDEN BOY" Ginger Rogers—David Niven "BACHELOR MOTHER"

ATLANTIC 26th & Crawford / MIDWEST 35th & Archer — Leo Carrillo "Chicken Wagon Family" Boris Karloff 'Man They Could Not Hang' Dishes Free

HARPER 53rd-Harper—J. Cagney, "Each Dawn I Die"—"Nancy Drew, Detective"

HYDE PK. 53rd & Lake Pk.—H. Twelvetrees "Unmarried"—"Within the Law"

KENWOOD 47th & Kimbark—"Bulldog Drummond's Bride"—"Waterfront"

SHAKESPEARE 43rd & Ellis. 2—Big Features—2. All Seats 10c

COMMERCIAL 9150 Commercial—Op. 11:30 "Behind Prison Gates" and Robert Donat, "GOODBYE, MR. CHIPS"

RAMOVA 35th-Halsted—Boris Karloff—"The Man They Could Not Hang" Geo. Raft, Claire Trevor, "I STOLE A MILLION"

HIGHWAY 63rd & Western—Lionel Barrymore "ON BORROWED TIME" Betty Grable, Jackie Coogan, "Million Dollar Legs"

COLONY 59th and Kedzie—Boris Karloff "MAN THEY COULD NOT HANG" Anne Shirley, "CAREER" and March of Time

LEX 1162 E. 63rd St.—Open 11:30 Daily Rand. Scott, "FRONTIER MARSHAL" Brian Donlevy, "BEHIND PRISON GATES"

BALABAN & KATZ WONDER THEATER TIVOLI COTTAGE GR at 63rd — GARY COOPER RAY MILLAND ROBERT PRESTON Susan Hayward 'BEAU GESTE' TODAY Open at 1:30 P. M. LEW AYRES LANA TURNER JANE BRYAN • ANITA LOUISE "These Glamour Girls"

BALABAN & KATZ WONDER THEATER SOUTHTOWN 63rd ST. EAST of HALSTED FREE PARKING ON PREMISES — TODAY OPEN 1:30 IN COLOR JUDY GARLAND FRANK MORGAN Bert LAHR • Ray BOLGER "WIZARD of OZ" PLUS A NEW ADVENTURE BASIL RATHBONE IDA LUPINO "ADVENTURES OF SHERLOCK HOLMES"

TOWER Barbara Stanwyck, William Holden in "GOLDEN BOY" & Ginger Rogers in 'BACHELOR MOTHER'

MARYLAND "THE MAN IN THE IRON MASK" & Robert Donat, 'GOODBYE, MR. CHIPS'

JACKSON PK. 67th-Stony—Open 1:30 Raft & Cagney "EACH DAWN I DIE" (3:40, 7:03, 10:25) "MILLION DOLLAR LEGS" (2:36, 6:00, 9:20)

MIDWAY Jeanette MacDonald—Nelson Eddy "GIRL OF THE GOLDEN WEST" "Women Men Marry," Josephine Hutchinson, Geo. Murphy—"Disbarred," Otto Kruger, Gail Patrick

WOODLAWN Wm. Powell, Ginger Rogers "STAR OF MIDNIGHT" "PYGMALION," Leslie Howard, Wendy Hiller 'I'D GIVE MY LIFE,' Tom Brown, Frances Drake

RAY "HOLD THAT COED," John Barrymore, Joan Davis, "LISTEN, DARLING," Judy Garland, Freddie Bartholomew, Walter Pidgeon "ADVENTURE IN SAHARA," Paul Kelly

MICHIGAN 110 E. Garfield—OPENS 1:30 "HAWAIIAN NIGHTS" and ROBERT DONAT in "GOODBYE, MR. CHIPS"

WARNER BROS. THEATRES For Picture Times Phone Triangle 1500

AVALON 79th at Stony Free Parking — Today for 1 Week—30c Until 6:30 Judy Garland—Frank Morgan Jack Haley—Ray Bolger—Bert Lahr All in Color "WIZARD OF OZ" Basil Rathbone—Ida Lupino Brand New Adventures SHERLOCK HOLMES

CAPITOL 79th-Halsted FREE PARKING — Today for 1 Week—30c Until 6:30 Irene Dunne—Charles Boyer "WHEN TOMORROW COMES" Ann Sothern—Elsa Maxwell James Ellison "HOTEL for WOMEN" plus—Britain's Mighty Sea Force 'BATTLE FLEET OF ENGLAND'

STRATFORD 63rd-Halsted—Jack Holt, "HIDDEN POWER" and RANDOLPH SCOTT in "COAST GUARD"

BEVERLY 95th-Ashland—Free Parking Warren William, Joan Bennett, Louis Hayward, "MAN in the IRON MASK"

JEFFERY Free Parking / RHODES Free Parking — Louis Hayward Joan Bennett "MAN IN THE IRON MASK" Anne Shirley "CAREER"

OGDEN "GOODBYE, MR. CHIPS" and Anne Shirley in "CAREER"

GROVE "GOODBYE, MR. CHIPS" and "I STOLE A MILLION"

HIGHLAND 79th-Ashland—Free Parking "Chicken Wagon Family" and Robert DONAT in "GOODBYE, MR. CHIPS"

COSMO "BEHIND PRISON GATES" and "ON BORROWED TIME"

SHORE Cagney, "EACH DAWN I DIE" and "MILLION DOLLAR LEGS"

FROLIC "FRONTIER MARSHAL" and "ON BORROWED TIME"

OAKLAND "ON BORROWED TIME" 'MILLION DOLLAR LEGS'

HAMILTON "Inside Maginot Line" and Thriller, "WATERFRONT" John Howard, "Bulldog Drummond's Bride"

KIMBARK 6240 Kimbark—New Prices 15c to 6:30—20c After—3 Feat. Laurence Olivier, "CLOUDS OVER EUROPE" 'WATERFRONT'—'NEWS IS MADE AT NIGHT'

MARQUETTE 63rd-Kedzie—L. Barrymore "On Borrowed Time" Betty Grable, Jackie Coogan, "Million Dollar Legs"

● SUBURBAN ●

MAYWOOD

LIDO Matinee Daily Free Parking "BACHELOR MOTHER" Ginger Rogers — Barbara Stanwyck David Niven "GOLDEN BOY"

FOREST PARK

FOREST Madison at Des Plaines—Free Parking Louis Hayward, Joan Bennett "MAN IN THE IRON MASK" Anne Shirley, Edward Ellis, "CAREER"

AUSTIN

IRIS 15c to 6:30-3 Feat.-"Behind Prison Gates" R. Johnson, Pidgeon, "6,000 Enemies" Lynn Barrie, Preston Foster, "News Is Made at Night"—Sunburst Tableware to Ladies with 25c Adm. Miscellaneous Nite—Complete Your Set

SYMPHONY "FRONTIER MARSHAL" "ON BORROWED TIME" Free! CUTLERY to ladies with evening ticket

PLAISANCE 466 N. Parkside—3 HITS "News Is Made at Night" "6,000 ENEMIES"—"WATERFRONT"

AUSTIN Melvyn Douglas, Joan Blondell "GOOD GIRLS GO TO PARIS" Mickey Rooney, "Andy Hardy Gets Spring Fever"

PARK 5960 Lake—HERBERT MARSHALL, Madeleine Carroll, "I WAS A SPY" Bette Davis, Leslie Howard, "It's Love I'm After"

ELMWOOD PARK

E L M 7540 Grand—Walter Pidgeon "6,000 ENEMIES" Johnny Downs, Mary Carlisle, "Hawaiian Nights"

ELMHURST

YORK "MAN IN THE IRON MASK" and Chas. Ruggles, "NIGHT WORK" Standard American ENCYCLOPEDIA Volume 1 Tonight

VILLA PARK

VILLARD GEORGE O'BRIEN "TIMBER STAMPEDE" Gloria Dickson, Dennis Morgan, "WATERFRONT"

LOMBARD

DU PAGE Jas. Cagney, Geo. Raft "EACH DAWN I DIE" Betty Grable, Jackie Coogan, 'Million Dollar Legs'

LA GRANGE

LA GRANGE Geo. Raft, Claire Trevor, "I STOLE A MILLION" & Anne Shirley, Edward Ellis, "CAREER"

EVANSTON

VARSITY 1st Show Starts 1:30 Judy Garland, Bert Lahr Frank Morgan, Ray Bolger, Jack Haley "WIZARD OF OZ" Plus Irene Dunne—Charles Boyer in "When Tomorrow Comes"

VALENCIA Open 1:30 2 Request Hits BETTE DAVIS Leslie Howard 'OF HUMAN BONDAGE' "LOST SQUADRON" Richard Dix, Joel McCrea, Mary Astor

STADIUM 1700 Central St.—Open 1:30 LIONEL BARRYMORE "ON BORROWED TIME" JEAN ARTHUR RAY MILLAND "EASY LIVING"

NO MAN'S LAND

TEATRO Open 5:30—25c to 6:00 First Feature 6 P. M. Ginger Rogers David Niven "BACHELOR MOTHER" "GOLDEN BOY" William Holden Barbara Stanwyck

WILMETTE

WILMETTE Open 5:45—20c to 6:30 Louis Hayward, Joan Bennett "THE MAN IN THE IRON MASK" Anne Shirley, Edw. Ellis, "CAREER"

WINNETKA

COMMUNITY Disney's 'Donald's Golf Game' "THE SUN NEVER SETS" D. Fairbanks Jr., Basil Rathbone, C. Aubrey Smith

HIGHLAND PARK

ALCYON "JESSE JAMES" Tyrone Power—Henry Fonda—Nancy Kelly

OAK PARK

LAMAR Marion at Lake St. "L"—Ginger Rogers David Niven, "BACHELOR MOTHER" Barbara Stanwyck, Wm. Holden, "GOLDEN BOY"

LAKE Lake and Marion Streets—Anne Shirley, Edward Ellis, "CAREER" and Leslie Howard, Bette Davis, "OF HUMAN BONDAGE"

SOUTHERN 226 S. Oak Pk.—Joan Blondell, "GOOD GIRLS Go to PARIS" Mickey Rooney, 'ANDY HARDY Gets Spring Fever'

BERWYN

BERWYN Open 1:30—Louis-Pastor Fight "I STOLE A MILLION" plus Boris Karloff, 'MAN THEY COULD NOT HANG'

They Hunted a Fox

By Alice Campbell

[Copyright: 1939: By Alice Ormond Campbell.]

SYNOPSIS.

Alison Young and her fiancé, Dr. Colin Ladbroke, are guests at Chenerys, the English country estate of Tom Boldre, to attend a fox hunt and ball. Wynn Marchmont, sister of Tom's wife, Pat, is engaged to Tom's brother, Derek, a veterinarian. Alison overhears a love scene between Pat and Arthur Kingsclere. Chenerys is mortgaged to the hilt. Gregg, Tom's agent, urges him to accept an offer made for the estate, but Tom refuses to sell. At the hunt, from a far off hill, Alison and Colin see Tom thrown and a man bending over him. Reaching the accident, they find Derek stooping over Tom's prostrate form. A farmer, Glover, happens along and helps them. Tom, revived, is surprised that Derek, rather than his neighbor, Maj. Fitts, found him. Three weeks later Tom is again thrown and dies soon after. Alison visits Wynn at Chenerys. Riding near the scene of Tom's first accident they find the dead body of Glover. Official verdict is that Glover was killed by a shot from a passing car. Kingsclere, Derek, and Maj. Fitts all drove that way. Inspector Headcorn from Scotland Yard investigates. He finds the murder weapon. It belongs to Maj. Fitts, but was stolen the afternoon of the day Glover was shot—after Kingsclere and Derek had called. Dr. Blount, who'd attended Tom, suffers an apparent stroke while the inspector questions him. Dr. Colin Ladbroke exposes the illness as a fake and gets Dr. Blount to admit he gave Tom an anti-tetanus injection, which caused his death, as he had not been desensitized after a previous injection. The first injection must have been given Tom after his first fall when he was unconscious—whoever gave it must have murdered Glover because he was a witness. Derek admits having anti-tetanus serum which was taken from his room. Derek goes out for a walk in the night—that same night Mrs. Glover is beaten up. Her assailant was evidently seeking to destroy evidence in the farmhouse. The inspector finds Wynn battling with Mrs. Glover over the syringe she found in the woods which Glover apparently had hidden.

INSTALMENT XXXV.

DAMAGING INTERFERENCE.

In the middle of an oat field Wynn sank down, resting her head on her tight, drab knees.

This, then, was what her cursed meddling had brought her. That vile Glover woman had made Derek's guilt overwhelmingly plain. In a single hideous instant all the glass in the universe had splintered. All, that is, except one small wicked cylinder which the inspector now had safe in his pocket, which he would never have got but for her.

The sun beat on her head. The empty landscape swam in a haze. She was going to be sick . . .

Up at the farmhouse Meg Glover had been restored to her four-post bed where she lay shaken and faint, rubbing a new bruise on her arm. Words came from her, injured, disarmingly simple.

"It looked such a lovely day, inspector. I was feeling ever so much better, really I was. Auntie tried to stop me. I had just had to slip out in the nice sunshine. I got as far as the woods, thinking I'd gather a few bluebells. George was so fond of them. I saw his handkerchief sticking out of a hole—like as if some dog had worried it up. How was I to know what was inside?"

"You realize what it was?" demanded the inspector grimly.

"Well, now I do, of course. And whose. O, George never said anything about it! He never set eyes on it, that I'm certain. And he was forever losing his handkerchiefs. I expect he dropped this one when he was down there getting wood for the stove. Some one found it and used it to wrap round this thing before hiding it away. Till he could come and get it again—or send, if he didn't like coming himself," added the whisper with meaning.

Tears ran down the white face. Was it because a secret game had been spoiled? Blandly Mrs. Glover continued to justify herself.

"You saw how hard I was fighting to save your evidence for you, inspector. Once she'd got hold of it you could have kissed it goodbye."

He could not shake her story, but he no longer cared. His case was complete.

Through the window he saw Wynn Marchmont dragging herself up the hill. He went out and met her as she was about to mount her horse. Well aware of the irony he said:

"That was neat work. I'm vastly obliged."

Not looking at him she mumbled, "The syringe was stolen."

He knew how the futility of her assertion was stabbing her with sharp knives. Knew, too, that his silence was brutal, but what could he say?

It was she who spoke, still turned from him, her face drawn and old. "Must he know I'm to blame?"

"Let's trust there'll be no necessity."

She bowed her head, spurned assistance, and hoisted herself into the saddle. He watched her ride off. When the flowering pear trees had hidden her he faced the fact that a disagreeable alloy was mingled with his triumph.

He shook himself. Here, this was no good! There was nearly always some innocent victim to suffer. If he started sentimentalizing over the fine woman who got infatuated with scoundrels he might as well resign his badge and take to . . .

"I say, steady on!" In the kitchen doorway he beheld the ferocious aunt in the very act of shoveling an armload of dusty magazines into the blazing stove. "I'm taking those, you know."

"Wot, this muck?" A sniff and a glare. "Well, take 'em!" She dropped the copies of the Reader's Digest on the floor and turned her back on him. There was one well thumbed number which fell open at an accustomed place.

"I spotted this early on," he explained to Budworth at the hotel. "Only I wanted to see if the widow was interested in it. You might just test those pages for fingerprints. O, yes, it's all there," he continued as the sergeant stared and whistled. "Reduced treatise on anaphyllaxis, giving mention of anti-tetanus serum. Glover had read it, and after the first Boldre accident he went through it again to check up on his knowledge. Now you see why he if no one else twigged the real cause of Boldre's death."

"Smart guy! Well, I've taken the prints on the syringe. It's been pawed over, I'd say, by our two girl scufflers, and I've found a nice set of Glover's prints, but that's the lot. Does it mean that Boldre, with every reason to clear off in double-quick time, stopped to wipe the thing clean? It goes deeper than that. Did he let Glover walk up to him and grab the syringe before your two friends rode on the scene?"

"Counsel's work, that," said Headcorn testily. "Let them thrash it out in court."

The inspector had promised himself one blunt talk with Arthur Kingsclere. It was an annoying interview, probably because the young man was prepared. Cold and slightly brusque he made his denials. Headcorn listened, then shot his bolt.

"You say that your relations with Mrs. Boldre have been merely friendly? I had better tell you at once of the conversation I myself had the luck to overhear in the Chenerys grounds last night." In a wooden voice the inspector read what he had written down in his notebook. "That, I think, is a substantially correct report?"

The only expression on Kingsclere's features was scorn. "Agreed. And what of it? On the whole I'm rather glad you decided to eavesdrop. Now I'll speak plainly." A pause. The speaker walked to the window, faced around. "Certainly it's my intention to marry Mrs. Boldre. If her husband hadn't died I'd have done my utmost to persuade her to be divorced. I did object to her ringing me up. You know perfectly well why. From what you heard last night you must realize, though, that Mrs. Boldre hadn't grasped I was under suspicion."

He had definitely scored. Following up his advantage Kingsclere said, "It's been proved to you, hasn't it, that when Boldre was knocked out and taken to Glover's I hadn't been within shouting range of him after the hunt began to string out? So I must have had, you believe, some other action I wanted to keep sealed up. Can you produce one living witness to confirm that?"

"Living," repeated Headcorn softly. He saw the man opposite him flush an ugly scarlet.

"I get you. Well, take it I did shoot Glover. Say I wanted to stop dirty lies being told about Mrs. Boldre and myself. Was there much object in that after her husband was dead?"

When the inspector had left he fought a little with the idea just received of having had an encounter with a smooth, armored car.

"And yet, Budworth, can we pin anything on him? Not from the evidence we've collected, and I fancy we've got all there is to be got."

"There's something more, sir. Kingsclere picked Tom Boldre up after the fatal accident."

[Continued Tomorrow.]

GASOLINE ALLEY—FIRST OBJECTIVE ATTAINED

Crocheted Individual Medallions

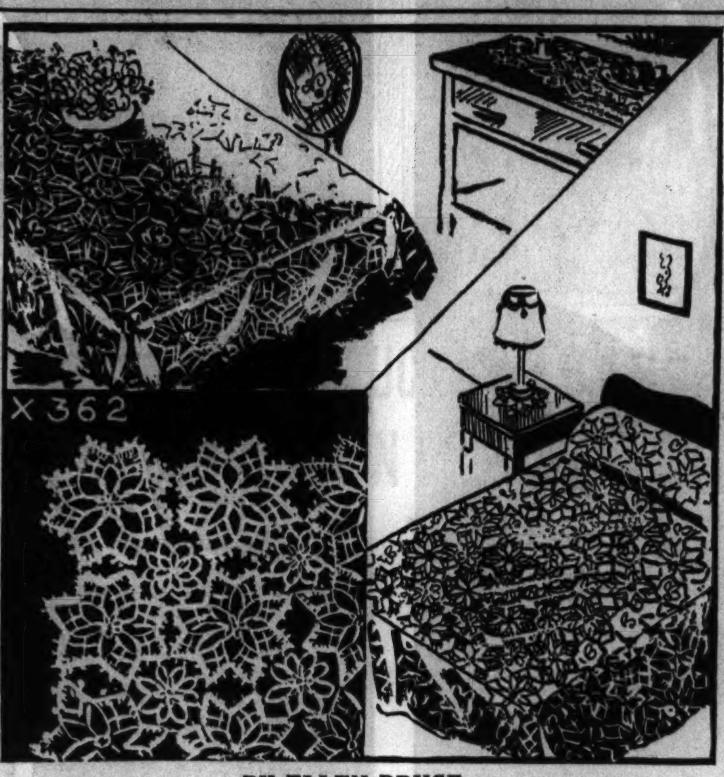

BY ELLEN BRUCE.

Crocheted individual medallions may be used for a wide variety of purposes. Assembled, they run the gamut from antimacassars to bedspreads and back again. The crocheted motif is attractive and not difficult to create when done in a fine white mercerized crochet cotton. Used with a coarser twist, the Lazy Daisy furnishes an ideal medallion for bedspreads.

For instructions in crocheting the Lazy Daisy medallion, No. X-362, send 10 cents in stamps or coin to the Needlework Bureau, Chicago Tribune, 220 Fifth avenue, New York City.

Launch Plans for City's Bowl of Rice Party

[Continued from page 25, column 3.]

has played with the Chicago Symphony orchestra will be pleased to hear that Mrs. Kurtz and their infant son will arrive in Chicago soon after the first of the year. The baby was born in Australia on Sept. 25.

Mr. Kurtz heard of his son's arrival in Honolulu, where he was at the moment on his way to the United States. The infant has been named Anthony Bellair. His mother is the former Barbara Bellair of Melbourne, Australia. Mr. Kurtz is first cellist with the Chicago Symphony.

Teas to Follow Symphony Concert.

After this afternoon's symphony concert Dr. Frederick Stock, conductor, will go to the rooms of the Cordon in the Fine Arts building, where he will be the especial guest at the club's regular Friday tea.

Mrs. Arthur Bissell will be hostess at the Cliff Dwellers' tea this afternoon, assisted by Mrs. Murry Nelson, Mrs. William B. Greenlee, Mrs. Albert A. Sprague, and Mrs. Dallas B. Phemister.

President and Mrs. Franklyn B. Snyder are omitting their after-the-game tea tomorrow so that the trustees and faculty of Northwestern university may attend the Alpha Delta Phi reception at the fraternity house from 4:30 until 7:30 o'clock. A new chapter of Alpha Phi will be installed this afternoon at the First Methodist church of Evanston. The new chapter will be formed from The Wranglers.

Passavant Board Gives Party Today.

The woman's board of Passavant hospital is giving a party this afternoon at the Casino for the woman's board of St. Luke's and Grant hospitals and the wives of members of the staff of Passavant hospital. Mrs. Irene Sidley will speak on the recreation service of the Red Cross.

Mrs. Walter R. Kirk was reëlected president of the Passavant woman's board at the recent annual meeting.

Mrs. Sidney Date is entertaining at luncheon and bridge today for Mrs. Chester Bruce Shockley, the former Helen Fulton. Mr. and Mrs. Shockley, who were married this summer, have taken an apartment at 2215 Maple street, Evanston, and are the center of a round of entertaining. Mrs. Charles McNie is giving a luncheon and bridge party for Mrs. Shockley next Friday.

Mrs. Shockley's parents, Mr. and Mrs. Frank D. Fulton, are back in their Winnetka home where he is convalescing after having spent most of the summer in Passavant hospital.

Lighthouse Sponsors Oriental Dance Recital.

Dance enthusiasts as well as friends of the Chicago Lighthouse for the Blind will be interested in the announcement that the woman's board of the Lighthouse has taken over a performance of Devi Dja and her Balinese and Javanese dancers as a benefit. The board is sponsoring the only evening performance on Saturday, Nov. 18, that the noted oriental dancers will give in Chicago. The performance will be in the Civic theater.

The Housewife

One of the most charming and welcome gifts we've ever come across for an elderly woman who likes to take a nap in the afternoon, or for a young one who does, too, is a chaise longue or couch throw made of zephyr yarn in peach, beige, ivory, blue, nile green, or white. This cover is as light as a feather, yet has a great deal of warmth. It measures 70x90 inches and it can be washed successfully if a little care is taken in the process. It's a splendid thing to have around the house.

EDITH WEIGLE.

TODAY'S RADIO BROADCASTS

[Central Standard Time.]

ON SHORT WAVES.

NEWS IN ENGLISH.

10 a. m.—London—17.81 mg., 16.84 m.
12 noon—London—11.79 mg., 25.5 m.; 17.79 mg., 16.86 m.
3:30 p. m.—London—15.31 mg., 19.6 m.; 11.75 mg., 25.5 m.
5—Berlin—11.77 mg., 25.4 m.; 15.20 mg., 19.7 m.
5:55—Prague — 15.23 mg., 19.7 m.
6 — Budapest — 9.12 mg., 32.8 m.
6:30—London — 11.75 mg., 25.5 m.
6:30—Rome—15.30 mg., 19.6 m.; 11.81 mg., 25.4 m.; 9.36 mg., 31.1 m.
7:15—Berlin—11.77 mg., 25.4 m.; 15.20 mg., 19.7 m.
9—Paris — 11.88 mg., 25.2 m.; 1.71 mg., 25.6 m.
9:30—Berlin—11.77 mg., 25.4 m.; 15.20 mg., 19.7 m.
10—London—11.75 mg., 25.5 m.; 9.51 mg., 31.5 m.
[mg. is for megacycle; m., for meters.]

CHICAGO FREQUENCIES.

W-G-N—720	WMBI—1080
WIND—560	WJJD—1130
WMAQ—670	WWAE—1200
WBBM—770	WSBC—1210
WLS—870	WEDC—1210
WENR—870	WHFC—1420
WAAF—920	WHIP—1480
WCFL—970	WGES—1360
WCBD—1080	

[*Indicates MBS program.]

7:00 A. M.
W-G-N—Good Morning prog.
WCFL—Rise and Shine.
WJJD—Dick Baker.
WBBM—Morning Reporter.
7:15 A. M.
WLS—The Rangers.
WBBM—Piano Parade.
7:30 A. M.
WBBM—Musical Clock.
7:40 A. M.
W-G-N—Everyday Words.
7:45 A. M.
W-G-N—Listen to the Band.
WLS—Jolly Joe.
8:00 A. M.
W-G-N—Your Morning News.
WMAQ—Your Neighbor.
8:15 A. M.
W-G-N—Carolyn Pryce.
8:30 A. M.
W-G-N—Good Morning prog.
WBBM—Manhattan Mother.
WMAQ—Coffee Time.
WJJD—Victor H. Lindlahr.
WLS—Westerners.
WIND—Melody Weaves.
8:45 A. M.
W-G-N—What's New in the Stores Today.
WBBM—Teena and Tim.
WMAQ—A Step Ahead.
WLS—Life Can Be Beautiful.
WIND—General Melodies.
9:00 A. M.
W-G-N—Morning Melodies.
WMAQ—The Man I Married.
WLS—Alice Blair.
WIND—Start Right.
WJJD—Bosworth Broadcast.
9:10 A. M.
WAAF—Canary Serenade.
9:15 A. M.
WCFL—Anne Thomas.
9:20 A. M.
W-G-N—Myrna Dee Sergent.
9:30 A. M.
*W-G-N—Keep Fit to Music.
WJJD—Parents and Teachers.
WCFL—Work Music.
WMAQ—Just Plain Bill.
WIND—Working Wife.
9:45 A. M.
W-G-N—June Baker, Home Management.
WBBM—Stepmother.
WMAQ—Woman in White.
WIND—Dick Baker.
WCFL—Bittersweet Melodies.
WLS—Trouble with Marriage.
WJJD—Friday Fling.
10:00 A. M.
W-G-N—Len Salvo.
WMAQ—David Harum.
WBBM—War News.
WLS—Mary Marlin.
WIND—Traffic Court.
WCFL—Fashion Show.
10:05 A. M.
W-G-N—Morning Mail Box.
WBBM—Lanny Ross.
10:15 A. M.
W-G-N—Bachelor's Children.
WLS—Right to Happiness.
WBBM—Brenda Curtis.
10:30 A. M.
W-G-N—Don Pedro, violinist.
WJJD—Tate Movie Tattler.
WLS—Pepper Young.
WMAQ—Widder Brown.
10:45 A. M.
W-G-N—Painted Dreams.
WMAQ—Road of Life.
WLS—Live Stock Market.
WBBM—Aunt Jenny's Stories.
WJJD—Missing Persons.
WAAF—Pick-Me-Up.
11:00 A. M.
W-G-N—Manhattan Mother.
WLS—Helen Joyce.
WCFL—Peekers in Pantry.
WMAQ—The Carters.
WJJD—Rhythm Time.
11:15 A. M.
W-G-N—Mary Sothern.
WMAQ—The O'Neills.
WBBM—When a Girl Marries.
WAAF—Sport of Kings.
WJJD—Dick Baker.
WIND—How Is Your Health.
11:30 A. M.
W-G-N—Quin Ryan.
WMAQ—Farm and Home.
WBBM—Helen Trent.
WLS—Teena and Tim.
11:45 A. M.
W-G-N—Radio's Voice.
WLS—Food Market.
WCFL—Willie Winn.
NOON.
*W-G-N—Happy Gang.
WBBM—The Goldbergs.
WAAF—Symphonic hour.
WMBI—Midday hour.
12:15 P. M.
WBBM—Beautiful Life.
WMAQ—Ellen Randolph.
WJJD—Joe Alexander.
12:30 P. M.
W-G-N—Markets.
WMAQ—Heart Songs.
WBBM—Road of Life.
WHIP—Southtown church.
12:35 P. M.
W-G-N—Midday Service, the Rev. Fr. Prof. Cardinal, Loyola university, Chicago.
12:45 P. M.
WCFL—Voice of Experience.
WBBM—This Day Is Ours.
WMAQ—War News.
12:50 P. M.
WMAQ—Doggy Dan.
1:00 P. M.
*W-G-N—Ginsburgh's Concert orchestra.
WBBM—Doc Barclay.
WLS—School Time.
WIND—Italian hour.
WMAQ—Betty and Bob.
WCFL—Don Norman.
1:15 P. M.
W-G-N—Young Dr. Malone.
WAAF—Seven Uppers.
WCFL—The Cavanaughs.
WLS—Grain Market.
WMAQ—Arnold Grimm.
WBBM—Dr. Susan.
1:30 P. M.
*W-G-N—Harold Turner, pianist.
WLS—Prairie Ramblers.
WBBM—Your Family and Mine.
WCFL—What a Name.
WHIP—Going Forward.
WMAQ—Valiant Lady.
WIND—Race Results.
1:45 P. M.
*W-G-N—Jimmy Walsh's orch.
WMAQ—Betty Crocker.
WBBM—My Son and I.
WIND—Sports Results.
WCFL—Spotlight Program.
WJJD—Fred Beck.
WLS—Henry's Exchange.
2:00 P. M.
*W-G-N—Marriage Romances.
WLS—Orphans of Divorce.
WBBM—Joyce Jordan.
WMAQ—Mary Marlin.
WJJD—Tea Rhythm.
2:15 P. M.
W-G-N—Melody Time.
WIND—Race results.
WMAQ—Ma Perkins.
WBBM—Society Girl.
WCFL—Music Appreciation.
WLS—Most of Life.
2:30 P. M.
*W-G-N—Bob Millar's orch.
WMAQ—Pepper Young.
WBBM—School of the Air.
WAAF—Pieces of Eight.
WLS—Homemakers prog.
2:45 P. M.
WMAQ—Guiding Light.
WIND—Race Results.
WJJD—Ben Kanter.
WCFL—Book Ends.
3:00 P. M.
W-G-N—Musical Serenade.
WENR—Club Matinée.
WMAQ—Backstage Wife.
WAAF—Potpourri.
WBBM—Editor's Daughter.
WCFL—Danceland.
3:15 P. M.
*W-G-N—Mountain Wranglers.
WMAQ—Stella Dallas.
WBBM—Meet the Missus.
3:30 P. M.
*W-G-N—Wayne West, songs.
WMAQ—Vic and Sade.
WIND—Sports Results.
WJJD—Speech Clinic.
WBBM—Missus to Market.
WMBI—Herman Voss.
3:45 P. M.
*W-G-N—Book-a-Week.
WMAQ—Midstream.
WBBM—Linda's Love.
WJJD—Matinée Moderne.
4:00 P. M.
W-G-N—Grenadiers and Piano.
WJJD—Happy Harmonica.
WMAQ—Girl Alone.
WENR—Name It.
WIND—Sport Flashes.
WBBM—By Kathleen Norris.
4:15 P. M.
W-G-N—Len Salvo, organist.
WIND—Race Results.
WMAQ—Against the Storm.
WBBM—Golden Store.
WJJD—Bob and Bonnie.
4:30 P. M.
W-G-N—American Language.
WENR—Affairs of Anthony.
WAAF—Soliloquy.
WMAQ—Kitty Keene.
WBBM—In Hollywood.
4:45 P. M.
W-G-N—Harold Turner.
WMAQ—Frolic Before Five.
WBBM—Scattergood Baines.
WENR—Dinning Sisters.
WJJD—Suppertime Frolic.
5:00 P. M.
*W-G-N—Gus Lazaro's orch.
WMAQ—Torch of Progress.
WBBM—Herb Donaldson.
WENR—Alma Kitchell.
5:15 P. M.
*W-G-N—Evening Melodies.
WENR—Swing Serenade.
WMAQ—Malcolm Claire.
WBBM—Accordiana.
WCFL—Varieties.
WIND—Dance Music.
5:25 P. M.
W-G-N—Turkey exhibition.
5:30 P. M.
W-G-N—Football Gossip.
WBBM—H. V. Kaltenborn.
WMAQ—Jack Armstrong.
WENR—Organ Moods.
WCFL—Cameo Theater.
WIND—General Melodies.
5:45 P. M.
*W-G-N—Orphan Annie.
WBBM—Europe Today.
WMAQ—Sun Down.
WENR—Tom Mix.
WIND—Chicago at Work.
6:00 P. M.
*W-G-N—Capt. Midnight.
WENR—Radio Fanfare.
WMAQ—Pleasure Time.
WIND—German hour.
6:15 P. M.
W-G-N—Bob Elson's Sports Review.
WENR—Football Prophet.
WMAQ—I Love a Mystery.
WBBM—Lum and Abner.
WCFL—Top Tunes.
6:30 P. M.
W-G-N—Capt. Herne.
WBBM—Professor Quiz.
WCFL—Joan Jordan, songs.
6:45 P. M.
*W-G-N—Inside of Sports.
WCFL—Jimmy Evans.
WLS—Sports Review.
7:00 P. M.
*W-G-N—Col. Stoopnagle.
WLS—Prairie Farmer club.
WMAQ—Lucille Manners.
WIND—Swing Quartet.
WBBM—Kate Smith hour.
7:15 P. M.
WCFL—Famous Bands.
WLS—Piano Concert.
WIND—Music Room.
7:30 P. M.
*W-G-N—The Lone Ranger.
WLS—Carson Robinson.
WIND—Aristocrats.
8:00 P. M.
*W-G-N—Musico.
WBBM—Johnny Presents.
WMAQ—Waltz Time.
WENR—Plantation Party.
WCFL—Novena Service.
8:15 P. M.
WIND—Betty and Bob.
8:30 P. M.
W-G-N—Tomorrow's Tribune.
WMAQ—George Jessel.
WBBM—First Nighter.
WIND—Scattergood Baines.
WENR—Record Review.
8:37 P. M.
W-G-N—Quin Ryan.
8:45 P. M.
W-G-N—Guilty Bystanders.
9:00 P. M.
*W-G-N—Ray Gram Swing.
WMAQ—Lombardo's orch.
WCFL—Labor Flashes.
WBBM—Grand Central Station.
WIND—Emil Flindt.
WENR—Herbert Hoover, "Embargo Legislation."
9:15 P. M.
*W-G-N—A. P. news.
9:20 P. M.
*W-G-N—John Steele from London.
9:30 P. M.
*W-G-N—J. Davis' orchestra.
WBBM—Young Man with a Band.
WENR—Marathon Melodies.
WMAQ—Business Frontiers.
WCFL—Danceland.
9:45 P. M.
WMAQ—Jan Savitt's orch.
10:00 P. M.
*W-G-N—Heidelberg orch.
WMAQ—Barney Richard's orchestra.
WBBM—Amos 'n' Andy.
10:15 P. M.
W-G-N—Jack McLean's orch.
WBBM—Tod Hunter.
10:30 P. M.
W-G-N—Dick Jurgens.
WENR—Art Kassel's orch.
WCFL—Life Program.
WIND—Paul Whiteman.
WMAQ—Artie Shaw's orch.
10:45 P. M.
WMAQ—Abe Lyman's orch.
WBBM—Nightcap Serenade.
WIND—Walkathon.
11:00 P. M.
*W-G-N—Late News.
WENR—Music You Want.
WMAQ—Harry James' orch.
WBBM—Wayne King's orch.
11:10 P. M.
*W-G-N—Jack Jenny's orch.
11:30 P. M.
*W-G-N—Davis' orchestra.
WBBM—Noble's orch.
WMAQ—Bill Bardo's orch.
WENR—Barney Richard's orchestra.
MIDNIGHT.
*W-G-N—Tommy Tucker's orchestra.
WEDC—Humans of Fate.
WIND—Nite Watch.
WBBM—The Aristocrats.
WMAQ—Art Kassel's orch.
12:30 A. M.
*W-G-N—Lyle Murphy's orchestra.
WMAQ—Barney Richard's orchestra.
WBBM—J. Noone's orch.
WENR—H. James' orch.
1:00 A. M.
*W-G-N—Tommy Dorsey's orchestra.

Today's Features

ON W-G-N.

[Central standard time.]

Col. Stoopnagle's Quixie Doodle contest, a new half hour audience participation radio game, begins on W-G-N and the Mutual network at 7 p. m. Five contestants chosen from the studio audience will work as a team trying to hit out the correct answers to the Quixie Doodles pitched to them by the listeners who sent in questions.

Col Stoopnagle.

The broadcast will originate in the Mutual Playhouse in New York. Col. Stoopnagle besides quizzing the contestants will offer "Quixie Inventions" and "Daffynitions," as well as his organ renditions.

Another session of W-G-N's song-title guessing game, Musico, will be heard from 8 to 8:30 p. m. The program from W-G-N's main audience studio, features the dance orchestra directed by Harold Stokes, and Master of Ceremonies Bill Anson. The Guilty Bystanders, on the studio program, will be heard at 8:45 p. m. It is adapted from Rupert Hughes' novel.

War news will be heard at 9 p. m. when Raymond Gram Swing is scheduled and also at 9:20 when John Steele will be heard via short wave from London.

Other programs:

7:45 a. m.—Listen to the Band.
9:30—Keep Fit to Music.
11:45—Radio's Voice.
2 p. m.—Marriage License Romances. [MBS.]
5:30—Football gossip with Red Grange.
11—Late news.

ON OTHER STATIONS.

6 p. m.—WMAQ—Fred Waring's show.
6:30—WBBM—Prof. Quiz.
7—WMAQ—Lucille Manners concert. Also Grantland Rice.
7—WBBM—Kate Smith hour with the Snow Village Sketches, Ted Straeter singers, Ted Collins, and the Dead End Kids.
7:30—WLS—Carson Robinson and his Buckaroos.
8—WENR—Plantation Party, with Whitey Ford, Louise Massey, Tom, Dick and Harry, and Doring Sisters.
8—WBBM—Johnny Presents the Perfect Crime.
8—WMAQ—Waltz Time with Frank Munn.
8:30—WMAQ—George Jessel's show with the Merry Macs, Betty Grable, Guy Lombardo, Roy Smeck, and Sam Hearn.
8:30—WBBM—First Nighter—Barbara Luddy and Les Tremayne in "Fair Means."
9—WMAQ—Guy Lombardo's music.
9—WENR—Herbert Hoover discusses "Embargo Legislation."
9—WBBM—Grand Central Station.
9:30—WBBM—Young Man With a Band—Eddy Duchin.
9:30—WENR—Marathon Melodies.

Sorority Mother's Club.

The Alpha Omicron Pi Mother's club of Northwestern university will give a tea at the chapter house this afternoon for mothers of pledges. The club will discuss plans for the annual benefit bridge party to be held in November at the sorority house.

Films Get $125,000 Policy on Ann Sheridan's Beauty

Hollywood, Cal., Oct. 19 (AP).—Ann [Oomph Girl] Sheridan's studio, Warner Brothers, has insured her for $125,000 against disfigurement, executives disclosed today.

AMUSEMENTS.

CIVIC THEATRE SUN. AFT., Oct. 29 3:30 P. M.
AMERICAN BALLET CARAVAN
All Star Company of American Dancers
Tickets $1.10, $1.65 & $2.20 at H. Zelzer, 20 N. Wacker Drive. Marshall Field's and Lyon & Healy

CIVIC OPERA HOUSE SUN. EVE., Oct. 29
—Return Engagement—
BY POPULAR DEMAND!
LAST APPEARANCE THIS SEASON
HARRY ZELZER Presents DON COSSACK CHORUS WORLD'S GREATEST CHORUS
SERGE JAROFF, Cond.
BENEFIT—ADVERTISING MEN'S POST NO. 38—AMERICAN LEGION
Tickets 83c-$2.75—Box Office & Marshall Field's

CHICAGO STADIUM
NOW! NIGHTLY 8:30 MAT. SAT. & SUN.—2:30
WORLD'S CHAMPIONSHIP RODEO
BUCK JONES (IN PERSON) AND HIS HORSE SILVER
Adm.: 40c, 75c, 1.10, 1.65. Frontier, 2.20, tax inc. TICKETS NOW, BOND'S, 65 W. Madison St. STADIUM GRILL, 1800 West Madison Street.

ERLANGER BEG. NEXT MON. 127 N. Clk. Sts. 2459 SEATS NOW
First A.T.S. & T.G. Subscription Play
EDDIE DOWLING presents Drama Critics' Award Play
"The White Steed"
with WHITFORD KANE
PRICES (inc. tax): EVES., $1.10, $1.65, $2.20, $2.75. MATS. WED.-SAT. $1.10 TO $2.20.

AUDITORIUM LAST 4 TIMES
San Carlo Opera
Tonight at 8:15 TANNHAUSER Saroya, Lindi, Kravitt, Thomas
Sat. (Mat.)—BUTTERFLY; (Eve.)—CARMEN
LAST TIME SUN.—IL TROVATORE
SEATS NOW 25c-50c-75c-$1-$1.50 NO TAX

HARRIS LAST 3 WEEKS Tonight
POP. MATINEE TOMORROW
RUTH CHATTERTON
in THE GAY STAGE COMEDY
"TONIGHT WE DANCE"

GRAND OPERA HOUSE Last 3 Weeks Tonight
Pop. Matinee Tomorrow
GUTHRIE McCLINTIC presents
ETHEL WATERS
—in—
'MAMBA'S DAUGHTERS'
by DOROTHY and DuBOSE HEYWARD

SELWYN Mats. Wed. and Sat. Tonight at 8:30
Popular Matinee Tomorrow
In Person JOHN BARRYMORE
—in—
"MY DEAR CHILDREN"

GOODMAN CENTRAL 3337
NEGRO SINGERS
RAMON GIRVIN, Director
TONIGHT at 8:30

OPENING TONIGHT!
Direct from World's Fair to
COLOSIMO'S
2126 S. WABASH
N.T.G. (Nils T. Granlund) IN PERSON
The Modern Ziegfeld and his
"FAIREST of the FAIR REVUE"
EVE ARDEN
YVETTE DARE
30 Gorgeous Girls
7 Course DINNER with whole broiled LOBSTER $1.50
Dan Barone, Mgr.
VICTORY 9210

HARRY'S NEW YORKER
400 N. WABASH SUP. 8230
RALPH "Cookie" COOK
and A BRAND NEW 10-ACT SHOW
"SEE A LOT OF A LOT OF GIRLS"
MARGIE KELLY
For Your Club's Next Party—Redecorated Private Banquet Room, Dinners from $1.25 and Complete Floor Show Free

ART KASSEL AND HIS ORCHESTRA IN THE WALNUT ROOM
A GAY FLOOR SHOW
NO COVER CHARGE
BISMARCK HOTEL—RANDOLPH at LA SALLE

12—MIDNIGHT—12
WEDC
FRIDAY 1210 K.C. OCT. 20
"HUMANS OF FATE"
NOT INTENDED FOR PERSONS WITH WEAK HEARTS
WEDC NOW OPERATING EVERY NIGHT MIDNIGHT TO 6 A. M.

WGN Visitors!
Cross the Avenue for a delicious DINNER at
Tracys
DINNERS from 85c
served from 5 to 8 P. M.
Luncheons from 45c
In beautiful Diana Court,
540 North Michigan

OPENING TONIGHT
Mike Fritzel and Joe Jacobson Present—
JOE E. LEWIS
King of the Nightclubs
TAMARA ★ PAUL HAAKON
Slavic Singing Star of "Roberta" & "Leave It to Me"
The New "Nijinsky" of Ballet Dancing
THE STAPLETONS ROSE BLANE
ABE LYMAN and His Orchestra
An entire new extravaganza created by Fred Evans for the dancing adorables
Chez Paree
610 FAIRBANKS COURT • DELAWARE 3434

USE LYSOL
to help Deodorize and "De-Flea" your Dog
WHEN you wash your dog, do as many kennels do—add a teaspoonful of "Lysol" for each quart of bath water. The clean odor of "Lysol" disappears soon after drying and leaves Fido freshly non-fragrant. To combat fleas and lice, add 2 teaspoonfuls of "Lysol" per quart of water when you wash him. (Don't get the solution in his eyes.) Disinfect kennels and runs with "Lysol", to help prevent Infections.
Copyright 1939 by Lehn & Fink Products Corp.

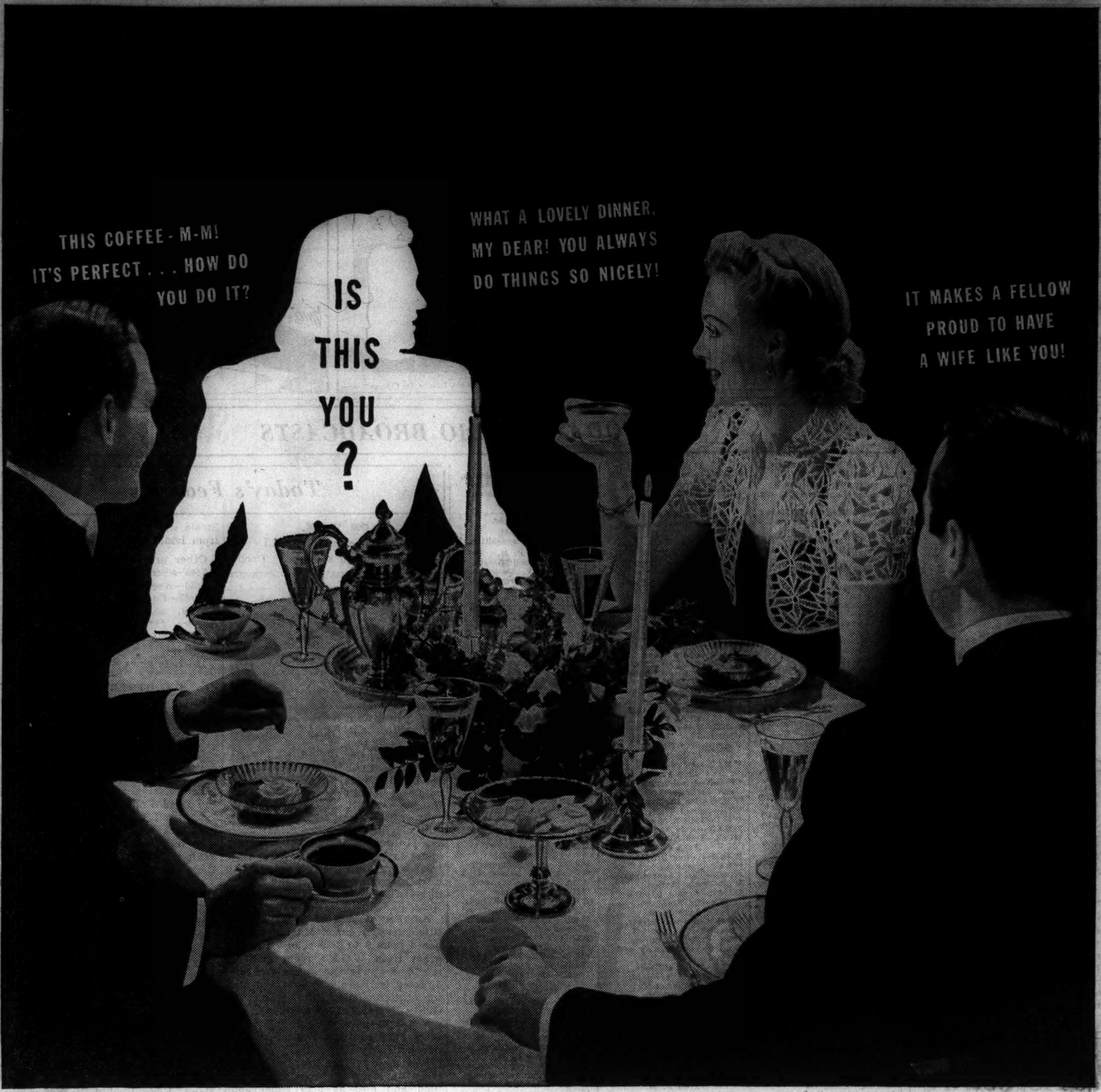

WHENEVER THEY SAY THINGS LIKE THIS ABOUT YOU...

It's 2 to 1 you're serving Manor House Coffee!

SEE WHAT YOU'RE GETTING—You can see the goodness of McLaughlin's Manor House in this modern glass jar! Your own eyes show you how evenly roasted it is—how richly golden brown. You actually see the uniformity of each flavor-filled grain. And remember that Manor House comes in *three* grinds: for pot, drip, or glass coffee maker.

FRESH THROUGH THE LAST CUP! Unlike other coffees, the freshness of Manor House is protected even *after* you have opened the jar; the McLaughlin Flavor Guard Cap *reseals* the freshness every time you close the container.

WILL YOU FIT IN THIS PICTURE?

Does your coffee win praise like this from your husband, from friends and guests? Through all Chicagoland, women are fast learning that the way to make every meal really delightful is with McLaughlin's Manor House Coffee.

For your enjoyment, McLaughlin's import only choice premium coffees—the pick of the crop. These selected coffees are roasted by McLaughlin's own process to give them a flavor you will instantly appreciate.

So—for the sake of your own pleasure; for the joy it gives you to serve good things that win you praise and admiration—try McLaughlin's Manor House. It's a true bargain in extra quality, extra satisfaction, extra zest! Ask your grocer for Manor House Coffee today!

* **BETTER THAN A 2 TO 1 FAVORITE!** In impartial surveys all over Chicago McLaughlin's Manor House was declared the overwhelming choice by hundreds of coffee lovers.—In answer to the question "What is your favorite coffee?" McLaughlin's Manor House was mentioned almost as frequently as *all other brands combined*—leading "Brand B" better than 2 to 1; "Brand C" 5 to 1; "Brand D" 6 to 1!

YESTERDAY—Jackson Park Beach was a favorite promenade of Chicago's younger set and fashion plates in 1885. Then—as now—McLaughlin's Manor House was the favorite coffee of Chicago's most distinguished families—For almost a century, this delicious coffee has been the choice of those who appreciate the finest in coffee flavor.

TODAY—McLaughlin's Manor House graces the tables of Chicago's finest homes. Served regularly as the choice of people whose tastes inherently turn to quality. You, too, will appreciate the richer, mellower flavor of McLaughlin's Manor House, imported, blended and roasted by Chicago's leading coffee experts.

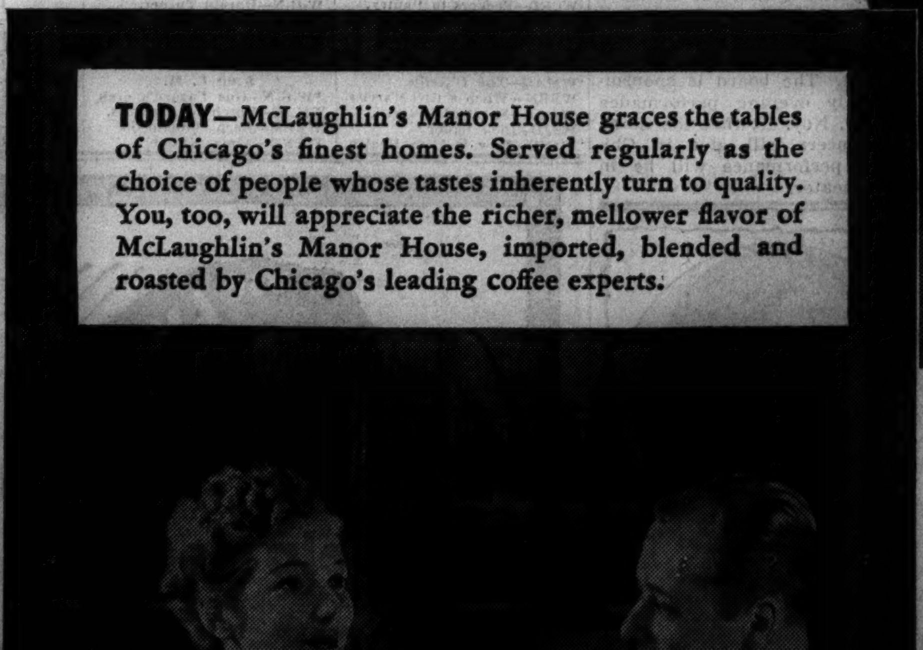

Let Your Own Good Taste Decide

TRY MANOR HOUSE ON THE "TEN-DAY TASTE TRIAL"

● To find *complete* coffee enjoyment . . . to hear your family and your friends rave about your coffee . . . is worth a trial, isn't it?

And that is all McLaughlin's Manor House asks. The trial must win you. Let your own good judgment decide for you!

So try Manor House for ten days. In a day or two you will begin to notice the difference. At the end of a week you'll congratulate yourself on the change. And when you've made the full ten-day trial, you will never want to go back to ordinary coffee again!

TUNE IN NORMAN ROSS in "Coffee Time" . . . WMAQ at 8:30 a. m., every day but Sunday

W. F. McLaughlin & Company

1852 *Importers and Blenders of the World's Finest Coffees* 1939

Chicago Daily Tribune
THE WORLD'S GREATEST NEWSPAPER

for faster service 3 TRIBUNE phone numbers
SUperior 0200 Public Information Service
SUperior 0260 Sports Bulletin Service
SUperior 0100 Want Ads—General Business

REVISED N. U. BACK FIELD TO FACE WISCONSIN

THE GUMPS—MAKING HERSELF AT HOME

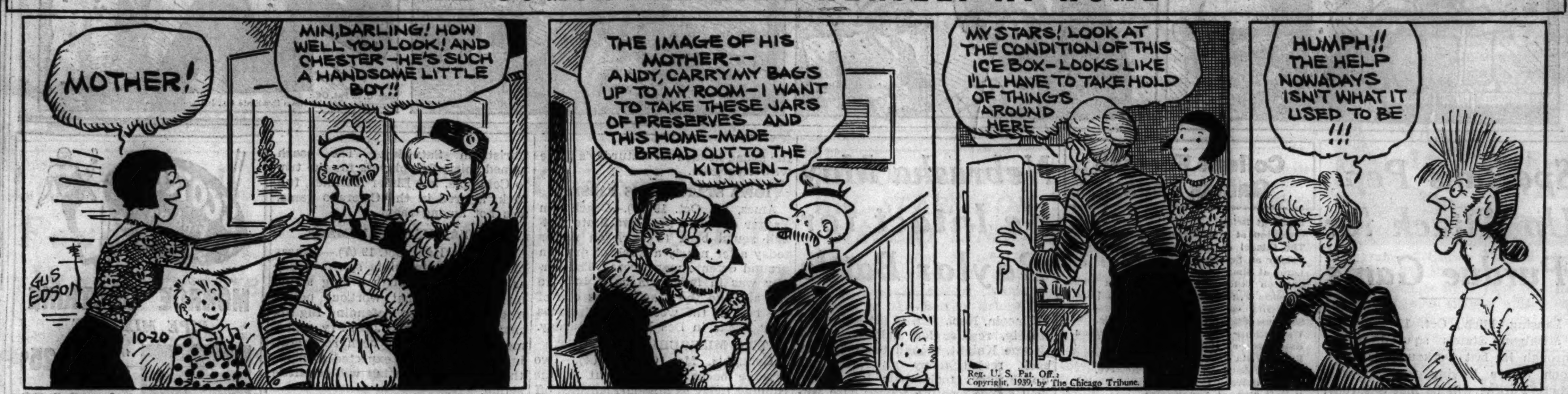

36 NOTRE DAME PLAYERS NAMED FOR NAVY GAME

Hope They've Found a Pass Defense.

BY WILFRID SMITH.
[Chicago Tribune Press Service.]

Notre Dame, Ind., Oct. 19.—Thirty-six football men from old Notre Dame boarded Pullmans here this evening for the short overnight ride to Cleveland, where on Saturday they will face Navy's midshipmen in Municipal stadium. Thrice victorious at home, Notre Dame not only is seeking its fourth conquest at the expense of unbeaten Navy, but the tenth victory in the series of thirteen games held continuously since 1927.

Lights were out for more than an hour before the train from Chicago arrived to pick up the cars carrying the players. In the morning Pullmans again will be spotted on a siding for two hours before the players must face the usual barrage of photographers and interviewers.

They'll Play to 80,000.

Nearly 80,000 paying spectators will see the battle, the third of the series to be held in Cleveland, which has come to think of this game as its own. The game also has been designated as the official trip for the Notre Dame student body and more than a thousand will go on two special trains.

While Navy has won only three games in the series, which was arranged by the late Knute Rockne, it has been victorious twice in the last five years Elmer Layden has been in command of the Irish. Navy's first victory was achieved in 1933, the year preceding Layden's return to his alma mater. Then, in 1934, Navy won, 10 to 6, and followed that after a year's intermission with a 3 to 0 victory in 1936.

Navy Dedicated Stadium.

Navy also was given the honor of dedicating the Notre Dame stadium in 1930, losing, 26 to 2, to the Irish squad that went on to win he national championship. Southern Methodist, defeated last week by Notre Dame, 20 to 19, was the first team to play in the stadium, however.

There is a feeling of confidence here that Notre Dame will advance another step in its bid for national honors and that the result will be more decisive than in any of the first three games. That belief is based on the development of the Irish attack against Southern Methodist. While this is pleasant to recall, the coaches patently are concerned over an indifferent defense against forward passes.

Passes Are Chief Worry.

Last night's workout reflected this concern, for the first and second teams went thru a long, concentrated drill against all types of passes. In three games Notre Dame's opponents have completed nearly 45 per cent of their forward passes, an efficiency mark which spells trouble somewhere along the line of march if not this Saturday.

The progress of the squad, especially the first two teams, has reached the point where little if any scrimmage now will be given them. Notre Dame used only 24 players against Purdue, the same number that was in action last week against Southern Methodist. Thirty-seven played in the Georgia Tech game, the third team being used for the only time so far this year.

Milt Piepul Is Headliner.

Harry Stevenson's play last week, especially his kicking and passing, inspired the Irish offense, but a more important man probably was Milt Piepul, junior full back, whose line smashing accounted for 47 yards in one 66 yard drive for a touchdown against S. M. U. and Piepul had in front of him the second line, which many observers now believe is at least equal to the varsity line.

Stevenson's passing, never more accurate than in last week's game, rounds out Notre Dame's attack, although Steve is not as fast a runner as Bob Saggau or Ben Sheridan.

Following are the players on the traveling squad:

ENDS—Kerr, Capt. J. Kelly, Biagi, O'Brien, Arboit, and Kovatch.
TACKLES—Gallagher, Harvey, Brutz, Lillis, Albert, and Brosey.
GUARDS—DeFranco, Riffle, P. Kelly, Gubanich, Laiber, Bereolos, and Maddock.
CENTERS—McIntyre, Finneran, and Mooney.
QUARTER BACKS—Sitko, Kelleher, Hargrave, and O'Meara.
HALF BACKS—Saggau, Zontini, Stevenson, Crimmins, B. Sheridan, Bagarus, and McGannon.
FULL BACKS—Thesing, Piepul, and Leonard.

MIDDIES START WEST.

Annapolis, Md., Oct. 19 (AP).—Cheered by the Midshipman regiment, forty-three Naval academy football players left tonight for Cleveland, where they will face Notre Dame Saturday.

Three players, Emmett Wood, varsity half back; Frenchy Durette, end, and Sherwood Werner, sub back, remained behind in the naval hospital recovering from injuries.

Lou Mayo, speedy reserve back, who will take Wood's place in the lineup, will call the signals. Werner, best punter on the squad and a strong runner, had been counted upon as a surprise package for the Irish. With Wood out, the chief running rôle falls to Wes Gebert who was kept out of the Dartmouth game by injuries.

Minnesota, Here They Come

[TRIBUNE Photo.]

Members of the Ohio State football team, en route to Minneapolis for tomorrow's battle with Minnesota, spent last night in the Morrison hotel. These are, left to right: Johnny Rabb, Charles Anderson, Jim Sexton, Jim Strausbaugh, and Coach Francis Schmidt.

In the Wake of the News

BY ARCH WARD.

THE Wake's intercollegiate football forecasts for the week follow:

West.

Northwestern, 13; Wisconsin, 7.
Notre Dame, 20; Navy, 10.
Michigan, 38; Chicago, 0.
Indiana, 14; Illinois, 7.
Minnesota, 7; Ohio State, 0.
Purdue, 13; Michigan State, 0.
Oklahoma, 19; Kansas, 0.
Nebraska, 14; Baylor, 13.
Missouri, 14; Kansas State, 7.
Creighton, 14; Washington, 6.
Iowa State, 7; Drake, 6.
Tulsa, 14; Centenary, 7.
Knox, 14; Millikin, 6.
Augustana, 7; North Central, 0.
Bradley, 14; Long Island U., 0.
U. S. Naval Flyers, 14; Illinois Wesleyan, 7.
Ohio U., 20; Xavier, 0.
Toledo, 32; Scranton, 0.
Case, 14; Ohio Wesleyan, 7.
South Dakota, 20; Morningside, 7.
South Dakota State, 13; North Dakota, 6.
Butler, 20; DePauw, 0.
Hanover, 14; Wabash, 6.
Cornell college, 13; Coe, 7.
Loras, 7; Simpson, 6.
North Dakota State, 16; Moorhead Teachers, 6.
De Kalb Teachers, 13; Dubuque, 0.
Luther, 14; Valparaiso, 7.
Ball State, 21; Indiana State, 6.
Penn, 7; Iowa Wesleyan, 0.

East.

Holy Cross, 14; Brown, 6.
Cornell, 10; Penn State, 0.
Dartmouth, 14; Lafayette, 0.
Carnegie Tech, 20; New York U., 6.
Pittsburgh, 20; Duquesne, 7.
Army, 7; Yale, 6.
Colgate, 20; St. Lawrence, 0.
Princeton, 7; Columbia, 3.
Harvard, 7; Pennsylvania, 0.
Alabama Poly, 7; Manhattan, 0.

South.

Tennessee, 13; Alabama, 10.
Tulane, 14; N. Carolina, 7.
Louisiana State, 30; Loyola, 7.
Duke, 14; Syracuse, 7.
Georgia Tech, 13; Vanderbilt, 6.
Rice, 33; Sam Houston Teachers, 0.
Texas A. & M., 13; Texas Christian, 6.
Southern Methodist, 14; Marquette, 6.
Florida, 19; Tampa, 0.
Kentucky, 20; Georgia, 0.
Mississippi, 27; St. Louis, 0.
Mississippi State, 14; Southwestern, 0.
Texas, 6; Arkansas, 0.
George Washington, 14; Citadel, 0.

Far West.

Utah, 20; Idaho, 13.
California, 6; Washington State, 0.
U. C. L. A., 21; Montana, 7.
Brigham Young, 21; Nevada, 0.
St. Mary's 12; Santa Clara, 7.
Oregon State, 14; Washington, 13.
Colorado Mines, 20; Montana State, 0.
Denver, 7; Utah State, 6.
Oregon, 13; Gonzaga, 0.

* *

Birds and Things.

President Roosevelt wants his turkey Nov. 23, but some of the governors are giving him the bird now.
—Witty Smitty.

* *

Worst Joke I Ever Heard.

Cop: No parking. Don't you know you can't loaf here?
Voice from car: Who's loafing?
—Traveler's Boys.

Substitute Season.

The season's on for substitutes,
Handsome boys and stalwart brutes,
Lads with heads that feel no pain,
Who stay outside in snow and rain,
Convicts numbered front and rear
Whose prison walls they do not fear,
Men with wills to give their all
If only they would get a call,
Giants who would be in heaven
If they were on the first eleven.
—Robert Blackadder.

* *

Consolation.

Well, anyhow, the Yankees didn't try to partition Cincinnati.
—Wastebasket Willie.

* *

Whoops!

From the Clinton, Ia. Herald: "Sophia Rudolph and Augusta Brauer entertained a few friends at a 'stag' party last night." —Radio W9CS.

* *

Anything Can Happen Here.

Read in the Trib the other morning that "William McMartin Jr., president of the New York Stock exchange, and R. H. Minton of Minton & Co. today won the tennis championship of the New York Stock Exchange Golf association." Well, Well! Do you suppose they'll start getting in shape now for the swimming championship of the bowling league?
—The Goon.

* *

Secret Ambition.

When a motorcycle cop asks, "Where's the fire?" to reply, "What do you care; you're not a fireman."
—E. M. J. W. Jr.

* *

The Wake Upon Its Depends Friends.

* *

Crowding the Hero Bench.

When my little brother inquired, "What's a metaphor?" I didn't say, "To keep cows in, of course."
—Helen of Chi.

* *

Pet Peeve.

The boy friend who dates you at 7:30 and comes at 7. —Bunny.

* *

The Big Parade.

"I'll take that guy," said Max the Blow;
How could he?—he saw six of Joe!
Remember King? He swelled with hopes,
But did his swinging on the ropes.
And rugged Uz, the Bounding Basque,
Bounded once, gave up the task.
I never saw a hulk like "Preem's"
Joe nailed him—pleasant dreams!
"I'll repeat," Der Moxie said—
Perhaps the idea turned his head?
"I'll kill the bum!"—but gosh! I fear
Tony's headache wasn't caused by beer. . . .
While words, and sometimes fists are rough,
I like the Bomber's "He sure was tough!
—Philip Gay.

* *

Encyclopedia Americana.

Corset: A frame up.
—Austin Stegath.

Ten Years Ago Today—The Chicago Bears and the Chicago Cardinals battled to a scoreless tie at Wrigley field. . . . Mars Cassidy, famous starter of horse races, died at the age of 67 in New York. . . . Art Pharmer, Minnesota half back, was leading the Big Ten in scoring with 20 points.

BUCKEYES STOP IN LOOP ON WAY TO MINNESOTA

Leave This Morning for Minneapolis.

Ohio State's football squad of 38 players, accompanied by coaches and the Buckeye band, arrived in the loop last night and stopped over in the Morrison hotel. The team this morning will resume its journey to Minneapolis, where tomorrow it meets Minnesota in a Western conference game. The Buckeyes are due to arrive in Minneapolis early enough this afternoon to take a final workout on the Gophers' field.

A student rally and demonstration in Columbus yesterday sent the Buckeyes on their way following an intensive afternoon practice session of the tag variety both on offense and defense.

Excused from afternoon classes the team started to work shortly after noon, drilling mostly on offense, both on the ground and in the air, against Minnesota's known defensive formations.

Every Regular Available.

The Buckeyes will enter the game with every regular ready for action. Charlie Maag's ankle injury has healed sufficiently to allow him to remain in the game after the kickoff. Jimmy Sexton's shoulder injury also is healed.

Indications yesterday were that the same lineup which started the first two games, with the exception of Maag at right tackle, would take the field against the Gophers. This includes Sarkkinen and Clair at ends, Daniell at the other tackle, Marino and Nosker at guards, and Andrako at center. In the back field will be Scott at quarter, Langhurst at full back, and Zadworney and Strausbaugh at the halves.

Those Making Trip.

Those making the trip included:

LEFT ENDS—Esco Sarkkinen, Ross Bartschy, John Newlin, and Carl Terry.
LEFT TACKLES—Jim Daniell, Thornton Dixon, and Leonard Thom.
LEFT GUARDS—Victor Marino, Stuart Whitehead, Ed Bruckner, and Jerry Spears.
CENTERS—Capt. Steve Andrako, Richard Wuellner, and William Bell.
RIGHT GUARDS—William Nosker, Fritz Howard, and Frank Smith.
RIGHT TACKLES—Charles Maag, Jack Stephenson, James Piccinini, and Andy Rosen.
RIGHT ENDS—Frank Clair, Charles Anderson, and John Hershberger.
QUARTER BACKS—Don Scott, Jack Graf, James Sexton, and John Simione.
FULL BACKS—James Langhurst, John Rabb, Thomas Wellbaum, and John Hallabrin.
RIGHT HALF BACKS—Frank Zadworney, Howard Wedebrook, and Thomas Kinkade.
LEFT HALF BACKS—James Strausbaugh, Eino Sarkkinen, and Richard Fisher.

The remainder of the official party was made up of L. W. St. John, athletic director; Coaches Francis Schmidt, Ernie Godfrey, and Sid Gillman, Trainer Tucker P. Smith, Dr. Walter E. Duffee, and Wilbur Williams, senior manager.

GOPHER END AVAILABLE.

Minneapolis, Minn., Oct. 19 [Special].—Fear that Minnesota would lose the services of Bill Johnson, veteran end, for the homecoming game with Ohio State before 56,000 Saturday was dissipated today when X-rays revealed no break in an injured ankle. He suffered the injury a week ago and did not get in the Purdue contest but is expected to be ready for the Buckeyes.

George Franck, who was injured in the Purdue game, also is expected to be available Saturday after taking things lightly this week. Coach Bernie Bierman today warned the team that it would be up against the ranking offensive and defensive team in the conference, according to figures revealed from Big Ten Commissioner John L. Griffith's office.

RANGERS NAME BOUCHER AID TO TEAM MANAGER

WINNIPEG, Man., Oct. 19 (AP).—Frank Boucher was appointed assistant manager and coach of the New York Rangers of the National Hockey league today by Manager Lester Patrick.

Boucher, who has been a right hand man to Patrick since he retired from active play three years ago, handled the Rangers' amateur farm club, the New York Rovers of the Eastern United States Amateur league, last year.

An Expert in Action

Tom Harmon, Michigan's whirlwind, who will run against the Maroons on Stagg field tomorrow, has his back taped by a student trainer before going out for practice.

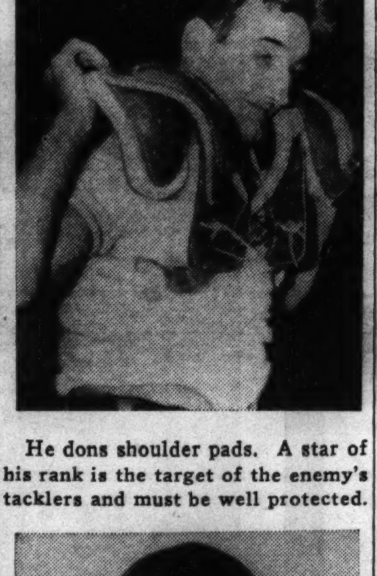

He dons shoulder pads. A star of his rank is the target of the enemy's tacklers and must be well protected.

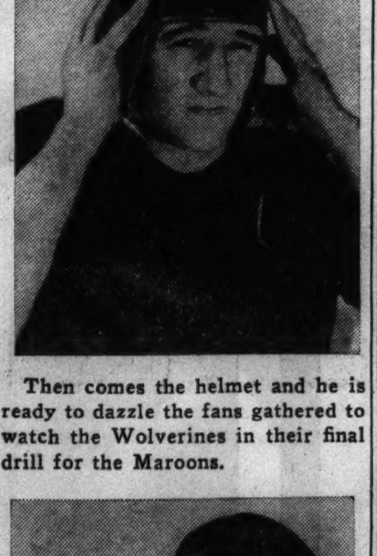

Then comes the helmet and he is ready to dazzle the fans gathered to watch the Wolverines in their final drill for the Maroons.

Passing is a serious business, as Harmon's expression indicates just after he has released a long one. Tom scored all of Michigan's points in its 27 to 7 victory over Iowa last week. [Associated Press Wirephotos.]

College Football

YESTERDAY'S RESULTS.

Clemson, 27; South Carolina, 0.
Troy [Ala.], 7; So. Georgia, 6.
Hendrix, 20; Arkansas State, 0.
Louisville, 13; St. Joseph's [Ind], 0.
Union U., 12; Millsaps, 0.
Virginia [Minn.], 8; Eveleth Jr., 0.
Culver-Stockton, 26; Tarkio, 7.
Whitworth, 0; Puget Sound, 0.

MICHIGAN SEEKS DEFENSE, IT SAYS, AGAINST CHICAGO

Coaches Won't Believe All They've Heard.

Ann Arbor, Mich., Oct. 1? [Special].—Michigan's third team ran Chicago plays against the varsity today as the coaches continued to stress defense. The Wolverines' punting, which has been spotty in the first two games, received attention as Tackle Bill Smith and Half Backs Fred Trosko and Dave Strong engaged in a long workout.

The Michigan squad will run through a short signal drill tomorrow afternoon before catching the train for Chicago. Although Michigan reserves are expected to play most of the game, Coach Fritz Crisler plans to start most of the regulars in the event that "Chicago doesn't play like I want it to." The regulars definitely out of the game are Half Back Paul Kromer, whose knee still is bothering him, and Ed Frutig, veteran end.

The traveling squad roster follows:

CENTERS—Archie Kodros, Robert Ingalls, Horace Tinker.
GUARDS—Ralph Fritz, Milo Sukup, Fred Olds, Jack Butler, Bill Melzow, Arthur Paddy.
TACKLES—Roland Savilla, Bill Smith, Reuben Kelto, George Ostroot, Ernest Zielinski Forrest Jordan.
ENDS—John Nicholson, Joe Rogers, Harlin Fraumann, Paul Nielsen, Ed Czak, Red Kennedy.
QUARTER BACKS—Forest Evashevski, Walter Kitti, Henry Kohl, Jim Grissen, Harris Roberts.
HALF BACKS—Tom Harmon, Fred Trosko Dave Strong, Norman Call, Hercules Renda, Dave Nelson.
FULL BACKS—Bob Westfall, Bob Zimmerman, Ed Christy, Larry Wickter.

MAROONS EXPECT DEFEAT.

University of Chicago coaches are seeking more adequate reserve power for the second half of the Maroon schedule, which begins in Charlottesville, Va., Nov. 4. They plan to start the search in the game with Michigan on Stagg field tomorrow. The present Maroon lineup could not expect to offer much resistance to the alert Wolverine outfit.

Consequently, three players who have never participated in a Big Ten game will start for Chicago, and in the course of the contest many others will be tested. The three are Bob A. Miller, a sophomore, who attended the Chicago Harvard school, who will probably replace Bob Jampolis at quarter, and Ralph Richardson and Capt. Dick Lounsbury, basketball regulars, at the end positions.

CLEMSON TIGERS WIN, 27 TO 0, FROM SOUTH CAROLINA

Columbia, S. C., Oct. 19 (AP).—The Clemson Tigers, led by Banks McFadden, whipped South Carolina today, 27 to 0, in their annual state fair game. A crowd of 19,000 saw the Tigers rack up their 25th victory out of 37 games in the series and run the string of Carolina defeats to six.

The first Clemson touchdown came ten minutes after the opening kickoff and from there on the Tigers were constantly making long gains. They rolled up 337 net yards rushing and passing and 22 first downs to a net of 90 yards gained and only five first downs for South Carolina.

CLEO HANOVER BREAKS RECORDS IN TWO GAITS

Harrisburg, Pa., Oct. 19 (AP).—Cleo Hanover, a 3 year old filly owned by Parker Mitchell of Aberdeen, Md., today set records in two gaits and became the first harness horse to perform in such fast time in both gaits on the same afternoon. In the 2:10 list at the Hanover farms record meeting, the filly trotted a mile in 2:09½, then paced the distance in 2:07.

Perry and Vines Advance in Pro Tennis Tourney

Beverly Hills, Cal., Oct. 19 (AP).—Defending Champion Fred Perry and Ellsworth Vines entered the semi-finals of the national professional tennis meet today. Perry subdued Keith Gledhill, 7-5, 7-5, 5-7, 6-2, and Vines defeated Ben Gorchakoff, 6-1, 6-3, 6-0. In another match Dick Skeen upset Lester Stoefen, 8-6, 6-3, 7-5.

Notre Dame Fan to see 60th Game in Row Tomorrow

Cleveland, O., Oct. 19 (AP).—When Navy and Notre Dame clash Saturday in Cleveland stadium before a capacity crowd of 80,000 one of the spectators, Paul Hoynes, will be seeing his 60th consecutive Notre Dame football game.

Hoynes, 41 year old executive of a Cleveland electrotyping company, is not an alumnus of the South Bend, Ind., school, but became interested because friends went there. He has not missed a Notre Dame game since 1932.

Warner, Stagg Renew Rivalry Started in '07

Stockton, Cal., Oct. 19 (AP).—Two fine old gentlemen who were playing football when standard equipment included a uniform resembling a straitjacket, shin guards, and a walrus mustache, match gridiron strategy tomorrow night in a game that has caught the fancy of the nation.

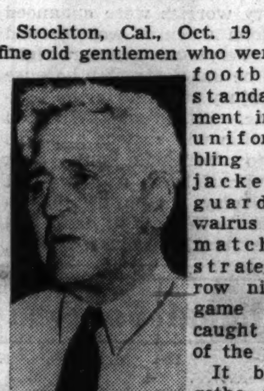

A. A. Stagg.

It brings together College of the Pacific and San José State college, and Amos Alonzo Stagg and Glenn Scobey Warner, otherwise known as Pop. It's Stagg's 50th year as a coach, Warner's 46th.

They face each other from the opposite sidelines for the first time in 32 years. Stagg, 77, guides the destiny of Pacific's Tigers. Warner, 68, is associate coach at San Jose, to which he came from Temple.

Warner Won Only Meeting.

In their only other meeting as rival coaches Stagg was at Chicago, Warner at Carlisle, and Warner's team won, 18 to 4, in 1907.

Pacific against San Jose pits the slippery flankers and man-in-motion plays of Stagg against the double wing back reverses made famous by Warner.

San Jose will line up as the favorite. Its powerful team is undefeated in six games, with a total of 157 points against 6 for the opposition. Pacific pulled one of the big surprises of the season by defeating California, 6 to 0. Its record otherwise is unimpressive, a 6 to 0 victory over South Dakota and a 13 to 13 tie with Loyola.

Stagg Likes Passing Game.

Warner wingbacks in some seasons have gained miles of yardage between the 20 yard lines, then bogged down. This fall it's different. San Jose has a driving full back, Leroy Zimmerman, who would fit in at Notre Dame or any other big team.

Stagg believes a great passing combination will act as a leveler in any game, a premise he was the first to establish in 1906 when his team beat Illinois, 63 to 0. Pacific's half back, Ajax Adamina, is an expert passer. The game will draw a capacity crowd—some 12,000. It would be a sell-out in a stadium four times the size.

MARQUETTE HAS AN IDEA IT CAN BEAT METHODIST

Marquette university's football squad changed trains in Chicago yesterday en route from Milwaukee to Dallas, Tex., where tomorrow it will meet Southern Methodist, the team which held Notre Dame to a 20 to 19 score last Saturday.

Classes were dismissed at Marquette so the students could cheer the Hilltoppers as they left Milwaukee.

Coach Paddy Driscoll told the crowd he feels the team has at least a "fighting chance against the Mustangs."

Right end will be held down by Bill Burke, Chicago senior, replacing Gil Thomsen, Kenosha, Wis., junior, who has started the Hilltoppers' first three games. Two recent casualties will be ready for action. They are Johnny Goodyear, left half, who missed two games, and Chuck Peifer, left tackle.

WILDCATS OUT TO GET FIRST SCORE OF YEAR

Pass Defense Given Stress by Coaches.

BY EDWARD BURNS.

Coach Lynn Waldorf, of the unscoring Northwestern Wildcats, is a firmly placid man not given to panic, hysteria, jitters, or the sweats. But he also is a subscriber to the axiom that if you don't succeed at first you should try, try again. Try, that is, with different backs, so long as there is an abundance of same running around the acreage. None of the four backs who started against Ohio State in last Saturday's 13 to 0 defeat in Columbus will start in the Wildcats' Big Ten home opener against Wisconsin tomorrow. Nor will tomorrow's set be the same that started against Oklahoma in the lamentable home opener.

George McGurn.

Mr. Waldorf announced yesterday that he would push off tomorrow with Paul Soper at left half. [Ollie Hahnenstein started against Oklahoma and Bill De Correvont against Ohio State.] Floyd Chambers, who yielded to Don Kruger at the kickoff last Saturday after starting against Oklahoma, will be restored at right half. [He'll be asked to stop Northwestern's sobbing about the graduation of Bernie Jefferson.] Dick Richards will be the first quarter back to see service. [Jack Ryan was in there at the opening whistle last Saturday.] George McGurn will give his seasoned talents to the starting attack in the rôle of full back. [George has worked so well in practice this week that he earned the call over the sophomore, Don Clawson, not knocking Clawson.]

Two New Tackles.

The starting line will be the same that started in Columbus, excepting tackles. Frank Young will be at left tackle and Alf Bauman at right tackle. It was Nick Cutlich and Corne Aarts at Ohio State.

It scarcely is suspected that the starting gents will play 60 minutes each. All the well advertised youths from '40 to '43 probably will see action. No one is in the doghouse, it is said. The starting honors will be given out as rewards for progress during the week of practice. Those who have shown the most ability in the hitherto weakest departments, such as blocking, naturally will be given first chance to show they can perform as well in competition as they have in the rigorous drills.

N. U. Wants to Score.

There is, of course, a desperate urge to score points. Since Northwestern is a team that hasn't made a point in two games this season, even a nice big, juicy safety, worth two points would be something on which to start. That would shake off the whitewash, and, it is believed, buoy the boys to progress to points at the other end of the field. But, it is said, the Wildcats are not too proud to back Wisconsin into a safety, since that would remove the goose egg blight.

Northwestern's drill yesterday was mainly on forward passing and pass defense. Ohio State failed to complete a pass in ten tries, but this item was thrown out by Mr. Waldorf with the reminder that of the last four touchdowns Wisconsin has made against Northwestern, three have been made on passes.

A Goodly Crowd Assured.

While the starting center, guards and ends will be the same as those who started against Ohio State, there has been plenty of emphasis on the shortcomings of the forwards in the two competitions to date. The lads have seen moving pictures of Buckeyes massed in the Wildcat back field at approximately the time the ball left the center's hands. The grievous nature of this type of play in handicapping the running of the Wildcat backs has at long last penetrated to consciousness of the linemen, it is reported.

An attempt to incite Northwestern students yesterday as the result of a rather sophomoric blast in a campus publication got scant attention from football authorities and players. The item, in effect, charged members of the team with a refusal to block for highly publicized backs. The article was branded by Coach Waldorf as silly.

The boys in the Northwestern counting room continue to say that those with the adequate fee can be accommodated in Dyche stadium. The anticipated Wildcat renaissance has not, to the moment, resulted in a sellout, tho a goodly crowd is assured.

BADGERS NAME SQUAD.

Madison, Wis., Oct. 19 [Special].—Coach Harry Stuhldreher today named 36 players for the trip to Northwestern following a light drill

[Continued on page 33, column 3.]

HALL'S PASSING NO GREAT WORRY FOR CARDINALS

Believe He's Good, but Not Good Enough.

BY GEORGE STRICKLER.

Parker Hall, who for two years terrorized southern opponents as left half back for the University of Mississippi, is being widely publicized as the outstanding rookie of the season in the National Football league. Hall's passing has been the Cleveland Rams' offense.

The Cardinals, who face the Rams Sunday in Wrigley field, have been assembling data on Hall and while they are ready to admit that he is enough football player to play regularly in any back field in the league, they do not concede him a chance of turning Sunday's encounter into a rout.

Their survey reveals that Hall was present at Detroit last week when the Rams lost, 15 to 7, and if Hall was unable to beat the Lions, how, they ask, does he hope to whip the Cardinals? The Cardinals have not yet been convinced that Detroit is a great football team. There also is Hall's record against the Bears, when the Rams capitalized on two fumbles in the first minute to take a 14 to 0 lead, then were soundly trounced, 35 to 21.

Hall Needs Drake's Help.

Hall, the Cardinals' scout reports reveal, has been outstanding in each of the Rams' games, but he has been most effective when John Drake is in the back field as a running threat. Drake has not been able to play as much as Coach Dutch Clark would like because the Ram line, Clark's greatest worry, has thrown most of the defensive burden on backers up.

Not even Drake can last long doing what amounts to double duty against National league teams. When he needs relief, Hall's effectiveness is curtailed.

The Cardinals, drilling long and hard on pass defense, expect these circumstances to aid materially in keeping Hall hobbled Sunday. Meanwhile, Clark's line troubles have encouraged the Cardinals and unless there is no hope at all for the present Cardinal aggregation, next week's statistics are apt to include a sizeable increase in yards gained by rushing for the Chicagoans.

He'll Bear Watching.

Despite the Cardinals' appraisal of Hall and his success, the former Mississippi star cannot be overlooked in any game involving Cleveland. While several other players, notably Bill Osmanski of the Bears and Johnny Pingel of Detroit, may have equal claim to the honor of being the league's outstanding rookie, Hall is worthy of special mention.

Six feet tall and weighing 195 pounds, he possesses everything a coach might ask in a back. He broke upon the professional scene rather unexpectedly when Cleveland opened its season. An injury prevented him from taking a major part in the Tribune's All-Star game last August and his college record was forgotten in the rush to headline Osmanski, Davey O'Brien and several other All-Stars. But he demonstrated in the All-Star camp that he is a player of unusual ability.

BEARS DRILL IN NEWARK.

Newark, N. J., Oct. 19 [Special].—The Chicago Bears arrived this morning for Sunday's game with the Giants in the Polo Grounds, hired the biggest bus they could find and then went back across the Hudson river to practice on the Newark field of their farm team, the Newark Bears.

NORTH CENTRAL, AUGUSTANA MEET AT ROCK ISLAND

The North Central college eleven which last week rolled over Concordia Teachers, 33 to 0, will meet Augustana tomorrow in Augustana's homecoming game at Rock Island. Augustana seeks to square accounts for the 7 to 6 defeat it was dealt by North Central in 1938.

North Central will be in better shape physically than it has been in its previous three games. Co-Capt. Dick Hayden, quarter back, who played two periods and scored three touchdowns last Saturday, is expected to start. Charles Douglas, 211 pound sophomore tackle, also will be back after having been out for a week because of an ankle injury.

34th District Wins Police Department Softball Title

The 34th district, Albany Park, whipped the 10th district, Grand Crossing, twice yesterday to win the Chicago police department softball championship. The games were played at Grand Crossing park. With Joe Kasik pitching and Ted Rosdahl catching, the 34th district team won the opening game, 12 to 8, and the second game, 19 to 7. The champions previously had won two games from the 27th district, Warren avenue, defending city champions.

Craft, Reds' Star, Goes to Clinic for Cl.eckup

Waterloo, Ia., Oct. 19 (AP).—Harry Craft, Cincinnati Reds' center fielder, has gone to Rochester, Minn., for a physical checkup at the Mayo clinic, it was learned here today. Craft was reported to be 18 pounds underweight.

MOON MULLINS—OPPORTUNITY GIVES MOON A KNOCK

Spartans Pep Up Attack for Purdue Game

Lansing, Mich., Oct. 19 [Special].—Michigan State's squad went through its last workout this afternoon before leaving for Lafayette where Purdue will be met Saturday. The Spartans will board a train here tomorrow forenoon and will stop off at Chicago where they will limber up at Stagg field. The squad will move into Lafayette Saturday morning.

Coach Charles Bachman will start an all-sophomore back field against Purdue unless injuries intervene. Both Wyman and Wilford Davis will be ready for action altho handicapped during practices by injuries. Ron Alling, regular center, has returned to active duty but is encountering trouble in ousting Bill Batchelor. Batchelor played two fine games against Michigan and Marquette during Alling's absence.

State's band will accompany the team to Lafayette. A large number of Spartan followers are expected to leave with the band or by car.

PURDUE FEARS LETDOWN.

Lafayette, Ind., Oct. 19 [Special].—Coach Mal Elward was fearful today of a letdown against Michigan State here Saturday as Purdue's injury-ridden squad went through its final home drill in preparation for the Dad's day game.

"We're due for a letdown after those Notre Dame and Minnesota games, and I'm afraid Saturday may be the day," commented Elward.

The injury worries were enhanced this afternoon when it was learned that Carl Verplank, regular right guard, will be unable to play because of a head injury suffered in the Minnesota game. Either Jack Winchell or Tom Melton will replace him. In addition to Verplank and Jack Brown, left half back, who are not expected to play, the injury list includes Leon De Witte, full back, and Dick Potter and Al Rossi, left tackles.

College Football Games Today

Ripon at Beloit.
Creighton at Washington [St. Louis].
The Citadel at George Washington.
Toledo at Scranton.
Loras at Simpson.
Chadron Teachers at South Dakota Mines.
Emporia Teachers at Southwestern [Kas.].
Mississippi college at Spring Hill.
San Jose State at College of Pacific.
Warrensburg Teachers at Cape Girardeau.
Kalamazoo at Hope.
Buena Vista at Wartburg.
Baldwin Wallace at Western Reserve.
Pacific university at Whitman [Wash.].
Detroit Tech at Youngstown.
Defiance at Albion.
Murray Aggies at Arkansas Tech.
Milton at Aurora.
Augsburg at Bemidji [Minn.] Teachers.
Doane at Bethany [Kas.].
McPherson at Bethel.
Tenn. Wesleyan at Bluefield [W. Va.].
Eureka at Burlington [Ia.].
Occidental at California Tech.
Claflin at Clark.
Whitworth at College of Puget Sound.
Murfreesboro Teachers at Cumberland.
Aberdeen Teachers at Dakota Wesleyan.
Ada Teachers at Durant [Okla.] Teachers.
St. John [Minn.] at Gustavus Adolphus.
St. Thomas at Hamline.
Boone Teachers at High Point.
McMurry at Howard Payne.
Sioux Falls at Huron.
Oglethorpe at Jacksonville [Ala.] Teachers.
Nebraska Wesleyan at Kearney Teachers.
Rollins at Miami [Fla.].
William Jewell at Missouri Valley.
Louisiana college at Monticello A. & M.
Davis Elkins at Morris Harvey.
Tempe Teachers at New Mexico State.
Texas Wesleyan at Oklahoma Baptist.
West Texas State at Oklahoma City.
Samuel Houston at Paul Quinn.
York at Peru [Neb.] Teachers.
Stetson at Presbyterian.
Texas A. & I. at San Marcos Teachers.
San Francisco at Santa Barbara State.
New Hampshire at Springfield [Mass.].
Denton Teachers at SF Austin Teachers.
Schreiner Inst. at Texas Lutheran.
Morehead Teachers at Transylvania.
Redlands at U. S. Marines [San Diego, Cal.].
Waynesburg at West Chester [Pa.].

Michigan Alumni Club Holds Banquet Tonight

The Michigan Alumni club will hold its annual football banquet in the University club this evening. Among the speakers will be Emory Thomason, publisher of the Chicago Daily Times, and Tom Hammond, half back on Michigan's teams of 1901 to 1905.

Nebraska May Be Intact for Baylor Battle

Lincoln, Neb., Oct. 19 (AP).—Herman Rohrig, regular left half back, and George Knight, second team quarter back, rested today as Nebraska's Cornhuskers took their last heavy drill before meeting Baylor here Saturday. Both Rohrig and Knight are expected to be able to play. Coach L. M. Jones indicated he would start the same lineup opened against Iowa State last week.

BAYLOR WORKS OUT.

Kansas City, Kas., Oct. 19 (AP).—Coach Morley Jennings sent his Baylor Bears through an hour's kicking and passing drill today in a limbering up recess from their train ride to Lincoln. There were thirty-two in the squad headed for Saturday's game with Nebraska.

IOWA STATE TRIES PASSES.

Ames, Ia., Oct. 19 (AP).—Coach Jim Yeager switched the Iowa State football squad back to work on passes today after nearly a week of drill on ground defense maneuvers. The varsity was in fine form as it took to the air, and the practice was one of the best of the week. The Cyclones play Drake in Des Moines Saturday.

TWO MISSOURI BACKS OUT.

Columbia, Mo., Oct. 19 (AP).—Two reserve backs appeared out of the running today as Missouri polished off its practice sessions for the Kansas State game. Clay Cooper, whose knee was twisted in the Washington game, and Jerry Notowitz, injured at Ohio State, were on the sidelines.

RIDDLE KANSAS STATE DEFENSE.

Manhattan, Kas., Oct. 19 (AP).—Kansas State reserves, using Missouri's aerial formations, again riddled the varsity defense today and Coach Wes Fry made a last minute change in the plans he hopes will stop Paul Christman Saturday. The coach named thirty-five players for the trip to Columbia, but Elmer Hackney, full back, injured in the Colorado game, was not among them.

KANSAS HAS SCRIMMAGE.

Lawrence, Kan., Oct. 19 (AP).—Kansas players were in high spirits today as they raced through a long scrimmage in the final workout before meeting Oklahoma, defending Big Six champion, Saturday. Jake Fry, sophomore back, who has been recuperating from a cold, is expected to make the trip to Norman but will see little action.

TEST OKLAHOMA PASS DEFENSE.

Norman, Okla., Oct. 19 (AP).—Kansas pass plays, executed by the freshmen, worked too well today to suit Coach Tom Stidham as he drilled his University of Oklahoma football squad for its first defense of the Big Six title here Saturday. Jack Jacobs, the sophomore Indian flash, worked out on pass defense, but Stidham said he would not use the youngster Saturday.

Wright, Maroons Meet in Cross-Country Today

Wright's cross-country squad will meet the University of Chicago team today in Washington park. The meet is a tuneup for both squads. Coach Joseph Novak of Wright will form the nucleus of this year's conference team from the runners who are successful against the Maroons.

National Football League Statistics

	Det.	G. B.	Bears.	N. Y.	Wash.	Pitt.	Cleve.	Cards.	Phil.	Brook.
Number games	4	4	5	4	4	5	5	6	4	5
First downs	46	52	71	39	53	63	63	54	35	45
Yards gained rushing	780	610	1,028	442	793	491	374	473	448	406
Yards forward passing	314	611	805	284	561	438	748	742	182	540
Yards from laterals	40	0	6	5	0	0	8	0	0	2
Total yards gained	1,134	1,221	1,839	731	1,354	929	1,130	1,215	630	948
No. forward passes	46	86	92	64	53	102	125	123	60	68
Passes completed	20	33	42	28	32	31	62	45	23	33
Passes intercepted by	8	6	10	15	10	2	7	6	2	11
Number laterals	3	0	3	1	0	0	2	0	0	1
Laterals completed	3	0	3	1	0	0	2	0	0	1
Avge. distance punts	42	36	40	40	36	39	42	41	40	40
Runback, punts, yds.	155	195	230	121	216	226	111	231	149	119
Yards penalized	146	129	196	145	167	129	70	138	85	108
Fumbles	9	7	18	12	11	14	14	20	10	7
Opp. fumbles recovered	6	5	8	5	5	3	9	7	4	3
Touchdowns, running	7	9	15	3	9	2	8	3	1	5
Touchdowns, passing	4	3	7	3	5	2	5	5	0	2
Pts. after touchdown	9	11	16	6	8	4	10	6	1	5
Field goals tried	1	7	6	11	3	3	0	5	4	4
Field goals	1	1	3	4	0	0	0	3	2	2
Opp. yards gained	676	957	1,014	676	781	1,405	1,620	1,606	834	1,565
Opponents' passes	76	75	138	55	92	75	74	98	65	71
Opp. passes completed	26	38	49	21	38	40	34	37	26	39
Total points scored	*80	86	157	54	92	28	88	63	13	*55
Opponents' points	30	73	70	20	27	112	127	123	47	87

*Safeties.

MARTIN'S V.V.O.
10 year old Scotch
Mellower • Richer • Smoother
Don't short change yourself on age ask for Martin's V.V.O.

86 PROOF
MARTIN'S V.V.O.
BLENDED SCOTCH WHISKY
100% SCOTCH WHISKY. • BOTTLED IN SCOTLAND. • IMPORTED BY McKESSON & ROBBINS, INC., N.Y.C.

MONROE DOCTRINE
PIPE MIXTURE

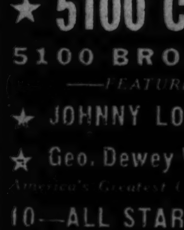

trial pkg. 25c
8-oz. Vacuum Tins $1.00
16-oz. Vacuum Tins $1.90
W. F. MONROE CIGAR CO
15 S. DEARBORN ST., CHICAGO
Postage Prepaid on Mail-Phone Orders

Longley Waterproofed
MIRAKAL HATS

$2.95
$3.85
$4.85
FREE
Hat Cleaning Sponge with Any Purchase
HAYES HATS for men
112 W. Madison St. 108 S. Clark St.
9 So. Dearborn St.

★ 5100 CLUB ★
5100 BROADWAY
—FEATURING—
★ JOHNNY LONG'S BAND
★ Geo. Dewey Washington
America's Greatest Colored Baritone
10—ALL STAR ACTS—10
4—Complete Shows Nitely—4
★ NO COVER OR MINIMUM ★

Quality First for 46 years

WHY and HOW?

1. REGAL buys the finest leathers from the world's best tanners.
2. REGAL makes their shoes in their own Factory, with the most skilled craftsmen in old New England.
3. REGAL ships direct from their own Factory to their own Stores, with
4. Only one small profit between Maker and Wearer.

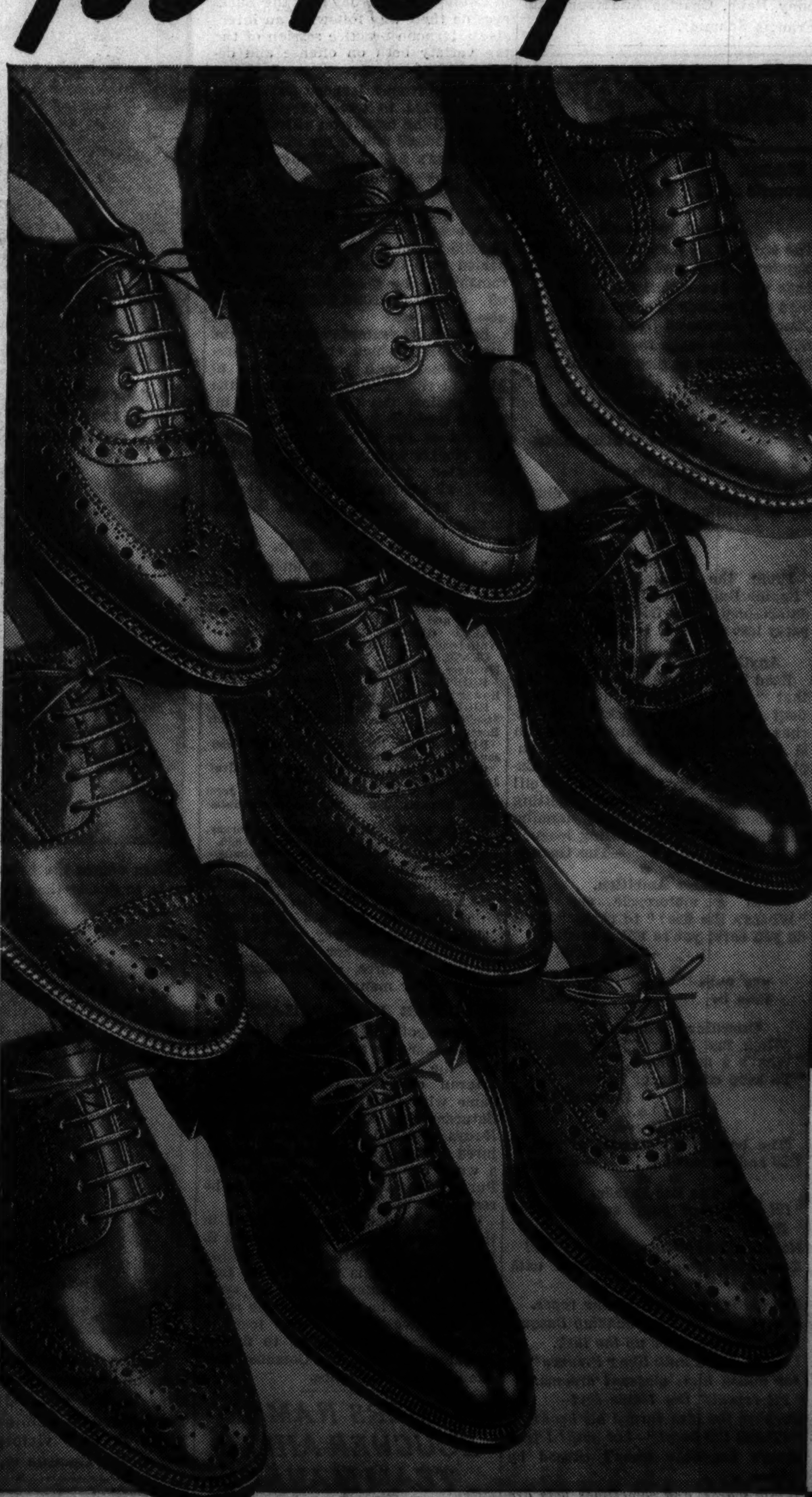

There is a martial style trend and tread in these he-man Fall styles Regal presents this year, with a larger display of more rugged leathers, heavier soles, broader toes, and bolder broguing.

The military accent is best illustrated by the rich, colorful plain toe Cordovan Blucher, which has established a reputation as the officer's favorite.

And speaking of Cordovan, we use only Arnold Horween's genuine Shell Cordovan, which is the finest quality, tanned. You can't get any better Cordovan if you paid twice the Regal price. It's too expensive to put in cheap shoes, and the most expensive shoes can't use anything better.

But you may prefer a soft Calfskin, a light Kidskin or Australian Kangaroo. You may want a Norwegian Grain or Martin's imported Scotch Grain, which is the best that money can buy—and we have all of them.

All Styles—All Leathers—All Sizes

Still 5.95

Foot troubles vanish when guess work is eliminated. The Resco Twin-Foot Measuring Machine is the only scientific machine in the world today that automatically measures the length and width of both feet at the same time under the standing weight of the body.

IN ALL REGAL STORES AND ONLY REGAL STORES

39 patents granted in U.S.A.

REGAL SHOES

*Men's and Women's Shoes

*43 S. WABASH AVE. Cor. of Monroe (Men's and Women's) Open Saturday Evenings
10 S. DEARBORN ST. Near Madison (Men's Exclusively) Open Every Evening
240 SOUTH STATE ST. Near Jackson Blvd. (Men's Exclusively) Open Saturday Evenings
*4718 SHERIDAN ROAD Near Wilson (Men's and Women's) Open Tues., Thurs. and Saturday Evenings)

HOOSIERS DRILL ON NEW OFFENSE FOR ILLINI GAME

[D]evelop Own Trickery to Match Zuppke's.

Bloomington, Ind., Oct. 19 [Special]. —Taking the emphasis off defense for the first time this week, Coach Bo McMillin drilled the Indiana squad on offensive maneuvers today in preparation for its third consecutive Big Ten game at Ilinois Saturday.

A few plays were rehersed as the Hoosiers sought to add more deception to their attack. "We're going to need plenty of stuff to match the formations cooked up by Bob Zuppke," McMillin told the team, "and we want to have a thing or two up our own sleeves."

Because of an injury suffered in last week's Wisconsin game, Russell Higginbotham, regular left end, will not be on the squad of 36 players which will make the trip. Either Jim Ellenwood or Mike Dumke may start in his place, altho Archie Harris may get the call if his injured arm heals. McMillin indicated he will start Clee Maddox at right half in place of Red Zimmer.

The Indiana squad will go to Indianapolis by bus tomorrow night, remain there over night and then board a train Saturday morning for Champaign.

ILLINI SQUAD BOLSTERED.

Champaign, Ill., Oct. 19 [Special].—The Illinois football squad was bolstered today as Capt. Mel Brewer, Bill Lenich, and Al [Swede] Lundberg, senior linemen, worked out for the first time since the Southern California game. Brewer, bothered by a cold, is slated to start against Indiana here Saturday, but whether Lenich, hampered by a chipped rib, and Lundberg, with a knee injury, will see action is still doubtful. Today's practice included dummy scrimmage against freshmen who gave the varsity its last pregame look at Indiana plays.

Pete Kovachic, senior center, worked with the first team, indicating he will get the starting call if Lenich isn't ready by Saturday. The varsity looked improved over yesterday, especially on the offense.

IRISH HOSPITAL SWEEPSTAKES TO BE DRAWN TODAY

DUBLIN, Oct. 19 (AP).—Operators of the Irish Hospitals sweepstakes, determined not to let a war interfere with their plans, will hold the prize draw on the Cesarewitch tomorrow despite some complications. The war caused cancellation of the race, set for Wednesday, which meant there would be no winning horse to shower $150,000 prizes on lucky ticket holders. Consequently the sweepstakes operators, with millions of dollars collected from purchasers of tickets, decided to give prizes of about $3,788 to every ticket holder drawing one of the 95 horses originally entered for the race. There will be several tickets on each such entry, depending upon the number of prize units into which the sweepstakes fund is divided.

BETTY JAMESON, 3 OTHERS WIN IN TEXAS OPEN GOLF

Fort Worth, Tex., Oct. 19 (AP).—Betty Jameson of San Antonio, Tex., national champion; Mrs. Helen Hicks Harb of Long Island, N. Y.; Kathryn Hemphill of Greensboro, N. C., and Mrs. Frank Goldthwaite of Fort Worth today shot their way into the semi-final round of the seventh annual Texas women's open.

Miss Jameson defeated Jane Cothran of Greenville, S. C., 3 and 2; Mrs. Harb, former national champion and medalist of the tournament, eliminated Mrs. E. R. Hury, San Antonio, 4 and 2; Miss Hemphill beat Mrs. Dan Chandler of Dallas, 2 and 1, and Mrs. Goldthwaite won from Miss Elizabeth Hicks of Long Beach, Cal., 1 up.

Values for Friday and Saturday
10 GOLDBLATT BROS.
State St. Store State, Jackson & Van Buren
And All Neighborhood Stores
Save More on Liquors at Goldblatt's
Heublein's CLUB SPECIAL $1.69 QUART
3 Quarts $4.95
Fine Blended Bourbon Whiskey. Now priced unusually low!
Grierson's VAT. 1 IMPORTED SCOTCH $2.44 FIFTH
Produced, blended and bottled in Scotland! A "Buy" in the face of rising Scotch prices!
Sorry, No Phone or Mail Orders
Liquors not sold in our Indiana Stores

SMILIN' JACK—DOUBLE TALK

Lane Tech Is Favorite in Waller Game

Lane Tech's football team, unbeaten and unscored on this season, will seek to continue its march toward the north section championship of the Public High School league this afternoon. The North Siders, who have scored three consecutive victories, will meet Waller in Winnemac park, Damen and Winnemac avenues, at 3:30 o'clock.

Lane, which lost to Fenger in the semi-finals of last year's race, is confident it will add Waller to its list of victims. The Waller eleven has suffered three straight defeats, failing to score a point and having 102 points counted against it.

Two other Public School league games are on today's program. Farragut will oppose McKinley in a west division game at Roosevelt road and Central avenue, while Englewood and Phillips, tied for the cellar position in the central zone, will meet in Normal park, 61st street and Racine avenue.

Kelly went into a tie for first place in the Public High School Soccer league by defeating Hyde Park, 3 to 2, in Gage park yesterday. . . .Kelly now is deadlocked with Lane Tech, each with three victories and one tie. . . . Tonight's South Suburban league schedule will bring together Blue Island and Bloom in Chicago Heights and Thornton and Kankakee on the latter's field.

Fifteen thousand are expected to see the game tonight between Reitz Memorial of Evansville, Ind., and South Bend Central in South Bend. This Evansville team last year was recognized as Indiana state champion. . . . It has lost only two games in four seasons. . . . Horace Mann and Froebel will play their annual game tonight in Gary in another outstanding game on the Northern Indiana schedule.

Three games will be played in the Big Seven conference tonight. . . . Freeport plays at East Aurora, Joliet at LaSalle-Peru and West Aurora at Elgin.

JUNIOR COLLEGES MEET.

Wilson college will play North Park at 4200 North Central avenue tonight.

Prep Football

Indiana.

Lew Wallace [Gary], 8; Roosevelt [East Chicago], 2.

GAMES TODAY.

City League.

Waller vs. Lane, Winnemac park, 3:30 p. m.
McKinley vs. Farragut, Roosevelt road and Central avenue, 3 p. m.
Phillips vs. Englewood, Normal park, 3 p. m.

South Suburban League.

Blue Island vs. Bloom, Chicago Heights, 7:30 p. m.
Thornton at Kankakee, 7:30 p. m.

Northeast Conference.

Arlington Heights at Leyden, 3 p. m.

Northwest Conference.

Grant at Northbrook, 3 p. m.

Big Seven Conference.

Freeport at East Aurora, 7:30 p. m.
West Aurora at Elgin, 7:30 p. m.
Joliet at LaSalle-Peru, 7:30 p. m.

Other Games.

St. George at Thornton Fractional, 7:30 Indiana.
Reitz Memorial [Evansville] at South Bend Central.
South Bend Riley at Evansville Bosse.
South Bend Washington at LaPorte.
Horace Mann [Gary] vs. Froebel [Gary].
Washington [East Chicago] at Whiting.
Hammond Clark at Hammond.
Tolleston [Gary] at Crown Point.
Valparaiso at Hobart.
Griffith at Peru.
Morrocco at Lowell.

$41,643,796 BET AT ALL TRACKS IN MASSACHUSETTS

Boston, Mass., Oct. 19 (AP).—A total of $41,643,796 was wagered at horse and dog racing tracks in Massachusetts this year, of which the state received $1,885,547, the state racing commission announced today.

The betting total fell off from last year's figure of $48,991,815 due to the fact that thorobred and grand circuit racing at Agawam and dog racing at Springfield in 1938 provided nearly $11,000,000. These tracks did not operate this year. The greatest amount of betting was done during the 60 day horse racing meeting at Suffolk Downs, where $22,274,329 was wagered.

Brown Bombers Defeat Jefferson Park, 13 to 0

The Chicago Brown Bombers football team last night defeated the Jefferson Park Bulldogs, 13 to 0, in Spencer field for their fifth consecutive victory of the season. Sam Jones, former Morris Brown university half back, scored both touchdowns on passes from Bernie Jefferson, Northwestern half back the last three years.

Chicago to Play New York in Rugby Nov. 12

The New York Rugby club, headed by Kim Whitehead, Yale football captain in 1936, has been selected for Chicago's next rugby game. Acceptance was telegraphed to the Chicago Rugby Football club last night and Sunday afternoon, Nov. 12, was set as the date. The site will be Soldiers' field.

The Chicago team, defeated by two points by Hollywood two weeks ago, is eager to make amends. That loss broke a winning streak of 19 straight.

The New York lineup is studded with big names in eastern college football. The team lost to the Chicagoans earlier this year but will send a strengthened and revamped lineup into the Nov. 12 game.

Coach Alex Crawford of the Chicagoans reports the team in good shape. Leslie Mather, University of Chicago and Cambridge, who suffered painful back and neck injuries in the Hollywood game, has not missed a practice and will be available. Crawford's only problem is to replace Walter Kimball of Yale, who is out with a broken shoulder.

BEAM
Since 1795
no finer whiskey in all this world ... yet moderately priced
4 years old Bottled in Bond 100 Proof
Distilled and Bottled by James B. Beam Distilling Co., Inc. Clermont, Kentucky

ART ROSS NAMES ALL-STARS FOR SIEBERT LINEUP

Hershey, Pa., Oct. 19 (AP).—Exercising his prerogative as the National Hockey league's All-Star manager, Art Ross of the Boston Bruins tonight selected the All-Star team that will oppose the Montreal Canadiens in a memorial game for the late Babe Siebert in Montreal on Oct. 29. Ross limited his selections to 14 players, including four of his Stanley cup winning Bruins, as well as those named for the 1938-'39 All-Star team.

Ross' squad includes Eddie Shore of the Bruins, Ebbie Goodfellow of the Detroit Red Wings, Art Coulter of the New York Rangers, and Earl Seibert of the Chicago Blackhawks, as defensemen; Gordon Drillon and Syl Apps of Toronto, Tommy Anderson and Harvey Jackson of the New York Americans, Dit Clapper and Bobby Bauer of the Bruins, Johnny Gottselig of Chicago, Neil Colville of the Rangers, and Sid Howe of Detroit, as forwards, and Frankie Brimsek of the Bruins as goalie.

DON'T SAY WHISKEY say Seagram's

Seagram's 7 Crown Blended Whiskey. The straight whiskies in this product are 4 years or more old. 40% straight whiskies, 60% grain neutral spirits. 90 Proof.
Seagram's 5 Crown Blended Whiskey. The straight whiskies in this product are 4 years or more old. 27½% straight whiskies, 72½% grain neutral spirits. 90 Proof.
Seagram-Distillers Corporation, New York.

ADVERTISE IN THE CHICAGO TRIBUNE

Smokers themselves have made PHILLIES America's No 1 cigar

THOUSANDS
of men switched to Phillies because the very first one they tried was the mellowest and most enjoyable cigar they'd ever smoked. And Phillies continued to be that same fine, mild cigar—with never a let-down or change.
THOUSANDS
of others liked the guarantee of value on the Phillies box: That the same cigar, for only 5¢, that was good enough to become the biggest-selling brand at 10¢. Same imported wrapper, same ripe Domestic and same quantity and quality of choice Havana tobacco.
THOUSANDS
of other smokers said to themselves that if most men prefer Phillies, then Phillies must have something extra to offer them. And they found that Phillies had a lot to offer that they'd been missing . . . the pleasure of a better cigar.
For better smoking SWITCH TO PHILLIES only 5¢

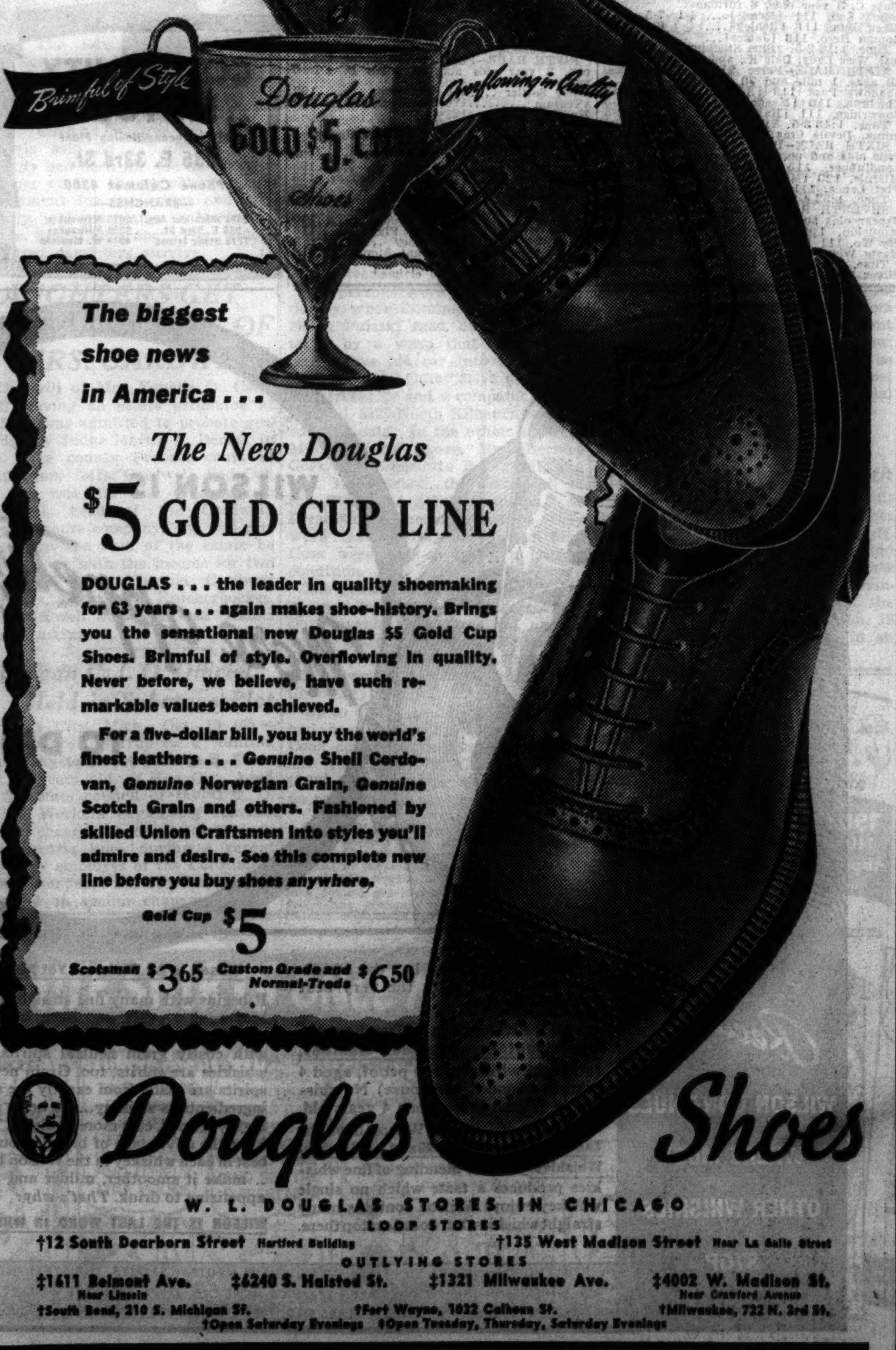

The biggest shoe news in America . . .
The New Douglas
$5 GOLD CUP LINE
DOUGLAS . . . the leader in quality shoemaking for 63 years . . . again makes shoe-history. Brings you the sensational new Douglas $5 Gold Cup Shoes. Brimful of style. Overflowing in quality. Never before, we believe, have such remarkable values been achieved.
For a five-dollar bill, you buy the world's finest leathers . . . Genuine Shell Cordovan, Genuine Norwegian Grain, Genuine Scotch Grain and others. Fashioned by skilled Union Craftsmen into styles you'll admire and desire. See this complete new line before you buy shoes anywhere.
Gold Cup $5
Scotsman $3.65 Custom Grade and Normal-Tread $6.50
Douglas Shoes
W. L. DOUGLAS STORES IN CHICAGO
LOOP STORES
†12 South Dearborn Street Hartford Building †135 West Madison Street Near La Salle Street
OUTLYING STORES
‡1611 Belmont Ave. Near Lincoln ‡6240 S. Halsted St. ‡1321 Milwaukee Ave. ‡4002 W. Madison St. Near Crawford Avenue
†South Bend, 210 S. Michigan St. †Fort Wayne, 1032 Calhoun St. †Milwaukee, 722 N. 3rd St.
†Open Saturday Evenings ‡Open Tuesday, Thursday, Saturday Evenings

TACK POINT JUST KEEPS TRYING; FINALLY SCORES

Wins After Running 2d in Four Races.

BY HOWARD BARRY.

Tack Point, a 3 year old gelding owned by Mrs. D. C. Wilhelm, has been trying hard to win in recent weeks. Four times in a row he ran second, being beaten by only a nose on the last of those occasions. He found the right spot yesterday and turned his opportunity into a victory, outrunning five other performers of the $2,500 class in the Chicago Coal Merchants handicap which topped the afternoon's proceedings at Sportsman's Park.

Tack Point came home more than two lengths ahead of Rough Diamond, while Knee Deep and Happy Road wound up in a dead heat for third place. This was the first time during the present meeting that the camera had been unable to separate all of the horses in the money.

Fans Are Well Informed.

The betting public sized up this race accurately for the winner was the 2 to 1 favorite and the runner-up was the 5 to 2 second choice. Tack Point's backers collected $6.20, $3.40, and $2.40. Rough Diamond returned $3.80 and $2.40. Those who played Happy Road and Knee Deep to show received $2.40 for the former and $2.60 for the latter.

Jockey Hubert Kees kept Tack Point close to the front throughout the run of a mile and 70 yards. Mrs. Emil Denemark's 5 yard old mare, Dressy, went out to set the pace, Tack Point striding easily in second place, with Happy Road running third. After the first half mile, Rough Diamond worked his way past Happy Road.

Dressy Gives Up.

After going three quarters, Dressy began to tire and Tack Point went into the lead on the turn out of the back stretch. Rough Diamond filed a strong bid at this stage but was unable to catch his rival and made no headway the rest of the way home.

Milk and Melva Jane made up a popular daily double worth $49.20, both of them receiving fairly strong individual backing. Both won with plenty in reserve. After Milk had come home two lengths ahead of The Whale, Melva Jane scored with six lengths to spare over Rolling Heels.

Fanfun Learns How.

Fanfun, a 3 year old filly which had shown a dislike for the sharp turns of the half mile track by bolting to the outer fence in one of her efforts last week, proved that she had learned to take the curves in high gear by leading all the way in the Meciejewski purse, a mile and a sixteenth gallop, which was the secondary feature on the program.

Fanfun, a 5 to 1 shot, came in two lengths ahead of Henryel's Pick, with High Renown third. The winner paid $12.60, $6.40, and $5.40.

WARNER URGES CHANGE TO PRO PASSING RULES

New York, Oct. 19 (AP).—Glenn S. [Pop] Warner, associate coach at San José [Cal.] State, today urged five rules changes which he feels would aid the offense and make football a better game for the spectators.

In an article in the current Collier's magazine, Warner recommends:

A standardized defense, with no less than six men on the line of scrimmage when the ball is snapped; elimination of the second half kickoff, putting the ball in play where it was at the end of the second quarter; passing allowed from anywhere behind the line of scrimmage, as in the pro game, instead of from five yards behind the line; goal posts back on the goal line; adoption of a rule to keep all players five yards or three steps away from a punt receiver.

"The football rules committee," says Warner, "has not been awake to a growing need for reforming the game. It has adopted a few half-baked rules, several of which are not enforceable, and most of which have befuddled every one connected with the game, not to mention the spectators. But it hasn't added a rule in the last five or six years to dress up the game."

Aga Khan to Reduce His $2,000,000 Race Stable

LONDON, Oct. 19 (AP).—War economy hit the sport of racing today. The Aga Khan, wealthy Indian potentate and the British turf's most spectacular patron, announced he planned to reduce his stable, valued at nearly $2,000,000.

LAUREL RESULTS.

FIRST RACE—Purse $1,000, claiming, 3 year olds and up, 6 furlongs:
Argella, 106 [C. Wells]....15.60 6.40 4.40
White Cockade, 113 [Peters] 5.50 4.00
Likly Lad, 109 [Ryan]... 4.90
Time, 1:12 2-5. Bullet B., Dixie Land, Star Lina, Zostera, Tukeyries Lin, Happy Knot and Hasty Star ran.

SECOND RACE—Purse $1,100, 3 year olds, 1 mile and 70 yards:
Fictitious, 105 [G. Wallace] 4.90 3.70 3.10
Fair Rock, 105 [Friedman] 4.60 3.70
Conville, 113 [Peters].... 4.00
Time, 1:45 3-5. Chatabit, Black Bread and Ellacaw ran.

THIRD RACE—Purse $1,000, 2 year olds, colts and geldings, 6 furlongs:
Faymar, 117 [J. Renick].. 5.80 3.90 3.00
Son Of War, 117 [Shelm'er] 8.40 5.30
Predicate, 115 [G. Wallace] 3.80
Time, 1:13. Argos, True Star, Trap Shot, Tenacious, Rawson, Pass Out and Tough Hombre ran.

FOURTH RACE—Purse $1,000, claiming, 3 year olds and up, one and one-sixteenth miles:
October Ale, 113 [Hanford] 7.90 3.90 3.10
Lottery, 105 [Wallace].... 4.10 3.30
Keyman, 111 [Robertson] 5.20
Time, 1:47. Modern Age, Tanganyika, Braxton and Sneaky Henry ran.

FIFTH RACE—Purse $1,200, handicap, 3 year olds and up, 6 furlongs:
Be Blue, 110 [Stevenson].14.80 6.30 4.30
*Allegro, 115 [Rosen]...... 4.50 3.40
Redlin, 114 [Gilbert]..... 5.60
Time, 1:11 4-5. Air Flame, Balmy Spring, Bill Farnsworth, Mountain Ridge, Cravat and *Star Boarder ran.
*Dixiana Stable entry.

SIXTH RACE—Purse $1,000, claiming, 4 year olds and up, 1⅛ miles:
Dark May, 103 [Martin].11.40 5.70 3.90
Interpreter, 111 [Dufford]. 6.80 5.20
Brav. Danger, 111 [Hardy] 4.00
Time, 1:55 1-5. Mary's Boy, Ace Of Trumps, Wintona, Alspur, Red Haste, Nancy Mae, Exhort, High Betsy, Sure Touch ran.

SEVENTH RACE—Purse $1,000, claiming, 4 year olds and up, 1¼ miles:
[illegible]

SPORTSMAN'S PARK FORM CHART

[Copyright: 1939: By the Cecelia company.]

OCTOBER 19, 1939.

FIRST RACE—Seven furlongs. Out of chute. Purse $700. Net value to winner, $550; second, $90; third, $40; fourth, $20.

Horse and jockey—	Wt	PP	St	¼	½	Str	Fin	Owner	Eq odds
MILK [W.Lowe]	110	7	2	1³	1⁴	1⁴	1²	Mrs.F.E.Turner	4.00-1
THE WHALE [H.Kees]	113	5	8	7¹	6¹½	4⁴	2¹½	M.V.-W.G.Peil	5.30-1
THELMA D'OR [R.Nielsen]	105	6	5	2hd	2³	3³	3hd	L.Reed	6.80-1
MOKENA [A.Clutter]	110	2	7	4hd	3hd	2hd	4⁶	TripleSpg.Farm	1.20-1
SANDERS [E.J.Barnes]	114½	1	3	3¹½	4⁸	5³	5¹	J.R.Burnett	48.00-1
MERE BLAZE [G.Oros]	108	9	6	8hd	7hd	6hd	6hd	Mrs.E.Oros	15.90-1
TADDY BANE [J.W.Frye]	110	4	10	10	10	9⁶	7³	L.A.Gardner	89.60-1
JIM M'CONNELL [M.Marcy]	113	3	4	5¹½	5¹	7hd	8½	G.French	266.50-1
NEDROW [J.Hernandez]	113	8	9	9⁶	9⁴	8hd	9⁸	R.Jewett	11.80-1
SWEEP WINE [A.Craig]	107	10	1	6½	8hd	10	10	I.J.Collins	204.80-1

Time, :24, :49 1-5, 1:16, 1:30 3-5. Two dollar mutuels paid: Milk, $11.80 straight, $5.00 place, $3.80 show; The Whale, $6.80 place, $5.40 show; Thelma D'Or, $5.40 show. Winner trained by F. E. Turner. Went to post at 1:45½. At post ⅛ minute. Start good from Bahr gate. Won easily, place driving.

SECOND RACE—Six and one-half furlongs. Purse $700. Net value to winner, $550; second, $90; third, $40; fourth, $20.

Horse and jockey—	Wt	PP	St	¼	½	Str	Fin	Owner	Eq odds
MELVA JANE [H.Kees]	110	3	2	2½	2⁴	1³	1⁶	Mrs.G.Harmeling	4.10-1
ROLLINGHEELS [E.Elam]	102	10	10	4⁴	4⁴	3⁵	2²½	J.Emery	22.70-1
LIA [P.Keiper]	106	2	1	1¹½	1¹	2⁸	3⁴	R.H.Anderson	1.60-1
ON WISCONSIN [A.Schl'nk'r]	113	4	7	7¹½	5hd	5⁶	4¹	B.Weidner	9.40-1
MISS NIAGARA [A.Clutter]	107	7	9	8²	10	7⁸	5⁸	S.Orlando	32.50-1
DICK ULMER [A.Craig]	109	9	3	3³	3hd	4hd	6⁸	L.W.Ulmer	5.10-1
NUT SUNDAE [H.Tackett]	108	5	5	5½	6⁸	6hd	7⁴	Mrs.E.Mick	90.30-1
FLORA SPAN [T.E.Ward]	110	6	6	9½	8hd	8⁸	8	L.M.Severson	74.30-1
SALLY MAY [J.Haritos]	109	1	4	6hd	9¹	pulled up		Mrs.W.J.Alford	20.80-1
MIMICAL [A.Balducci]	105½	8	8	10	7¹½	pulled up		W.J.McLeod	8.70-1

Time, :24 2-5, :50, 1:17 3-5, 1:25 3-5. Two dollar mutuels paid: Melva Jane, $10.20 straight, $5.20 place, $3.20 show; Rollingheels, $15.00 place, $5.40 show; Lia, $3.00 show. Winner trained by G. Harmeling. Went to post at 2:10½. At post ⅛ minute. Start good from Bahr gate. Won easily, place driving.

THIRD RACE—Six and one-half furlongs. Purse $700. Net value to winner, $550; second, $90; third, $40; fourth, $20.

Horse and jockey—	Wt	PP	St	¼	½	Str	Fin	Owner	Eq odds
EARLSBORO [A.Bodiou]	118	7	2	1¹½	1¹	1¹½	1⁵	LexbrookStable	5.40-1
ARCHED [P.Keiper]	113	4	1	2¹½	2¹	2⁴	2¹½	E.Rautenbush	4.50-1
[illegible]									

[illegible]

EIGHTH RACE—Mile and an eighth. Claiming. Three year olds and up. Purse $700.

Horse and jockey—	Wt	PP	St	¼	½	Str	Fin	Owner	Eq odds
AGNES KNIGHT [R.Elam]	[illegible]	4	2	4hd	4½	1²	1⁴	E.K.Murray	1.10-1
RAIL DOWN [H.Kees]	[illegible]	3	1	6¹	5³	4hd	2¹½	J.E.Sargeant	6.50-1
FANFERN [T.E.Ward]	[illegible]	10	3	1¹½	1²	2¹½	3³	W.Maloney	10.60-1
KING KELLY [T.P.Martin]	[illegible]	5	5	3¹½	3¹½	3¹	4²	J.Bronnenberg	6.60-1
RON [J.W.Frye]	[illegible]	6	6	2¹	2hd	5⁵	5⁴	Mrs.S.Furnival	17.20-1
CABOTIN [illegible]	[illegible]	2	8	8hd	9⁴	6³	6¹½	Mrs.V.Carmichael	4.40-1
EASTORIAN [illegible]	[illegible]	7	9	10	10	7³	7⁴	I.J.Collins	74.30-1
MISS MILLIAN [H.Haber]	[illegible]	9	10	9⁶	7hd	6¹½	8³	H.A.Allmaras	228.40-1
HILTON [illegible]	[illegible]	8	7	7¹½	8½	9hd	9⁴	Flynn-H'rkn'ss	301.80-1
LOWRY [J.Hartiol]	[illegible]	1	4	5¹½	8¹½	10	10	Mrs.W.J.Alford	51.30-1

Time, [illegible] 3-5, 1:59 2-5. Two dollar mutuels paid: Agnes Knight, [illegible] $3.00 show; Rail Down, $4.60 place, $3.40 show; Fanfern, [illegible]. Winner trained by owner. Went to post at 4:47. At post 3⅛ minutes. Won easily, place driving.

KEENELAND RESULTS.

[illegible]

LAUREL ENTRIES.

[illegible]

Daily Doubles

SPORTSMAN'S PARK.
Milk and Melva Jane....................$49.20

LAUREL.
Argella and Faymar....................$30.60

ROCKINGHAM PARK.
Harvey G. O. and Ample..................$9.60

BAY MEADOWS ENTRIES.

FIRST RACE—Purse $600, claiming, 3 year olds and up, 6 furlongs:

Margie Bell	111	Black Hair	109
Shasta Fitz	105	Ezechias	110
Shasta Buddy	109	Tarpick	109
Steel Worker	110	Herman Jr.	110
Meroakel	111	Company	109
Jimmie Sweet	111	Sweep Royal	109

SECOND RACE—Purse $700, maidens, 2 [illegible]

BAY MEADOWS RESULTS.

[illegible]

EFRATI, COVELLI MEET ON ANGOTT, ARIZMENDI CARD

Merritt Arrives for Bout with Kettles.

Leone Efrati, one of the most successful European lightweights to invade this country, and Frankie [Kid] Covelli of Brooklyn, yesterday were signed to meet in a ten round supporting bout to a ten round event between Sammy Angott and Alberto [Baby] Arizmendi in Chicago Stadium Nov. 3. Promoter Bill Rand has opened negotiations for an additional contest involving Bob Nestell, Los Angeles heavyweight, and Pat Comiskey of Paterson, N. J.

Dan Merritt, Cleveland heavyweight, yesterday arrived for a ten round headliner against Alex Kettles of South Bend in Marigold Gardens Monday. Kettles resumed training yesterday in Trafton's gymnasium bruising his left thumb in a workout with Sparmate Perk Daniels on Wednesday.

Dr. Frank A. Lagorio of the Illinois boxing commission medical staff said Kettles will be able to go thru with the match if he doesn't aggravate the injury. As a result, Kettles will do no more sparring for the impending encounter, being in good condition because of his recent conquest of Altus Allen in the Stadium. Supporting contests will bring together Booker Beckwith and John Trotter, Walter Balasa and Eu Eulien, Emil Schulman and Jake Lebovitz, and Lou Vara and Tony De Pasquale.

Harold Rodie of the 124th Field Artillery armory and Tony Jones, Springfield, Ill., welterweight, will meet in a five round amateur fight tonight in Madison Athletic club, 4711 Madison street. Stanley Stockings, junior lightweight stablemate of Rodie, and Joe Jackson will be opponents in a five round secondary feature. Sammy Consolo is paired with Eddie Miller, Tommy Mair with Andy Towns, Joe Kaczmarek with Roy Wright, and Jimmy Sarenella with Celestino Zoldic. . . . Boxing officials of the Catholic Youth organization have been invited to a buffet lunch sponsored by the Most Rev. Bernard J. Sheil, head of the C. Y. O., in the Palmer House Tuesday. . . . George De Bray, former heavyweight, will offer an amateur boxing show in the hall at Clark street and Devon avenue Monday. . . . Tommy Thomas, referee of the Joe Louis-James J. Braddock title battle two years ago, will leave with his wife next week for a vacation in Miami Beach, Fla.

F. M.

DETROIT HOCKEY TEAM RELEASES BARRY AND YOUNG

Detroit, Mich., Oct. 19 (AP).—The Detroit Red Wings today released Marty Barry and Doug Young, two veterans of the National Hockey league.

Previously Young, who had been with the Wings for eight seasons, had been sold to Pittsburgh of the International American league, but today the sale was canceled so that the 31 year old defenseman might attempt to make a deal for himself. For the same reason Barry was given an unconditional release. There have been reports that he will attempt to catch on with the Montreal Canadiens.

Al Simmons Handed Release by Cincinnati

Cincinnati, O., Oct. 19 (AP).—Al Simmons, veteran outfielder of the Cincinnati Reds, was given his unconditional release today, less than two months after he was obtained from the Boston Bees. A veteran of sixteen years in the big league, Simmons was acquired in the hope he would solve the Reds' outfield problem, but played only a few games, then went out with an injury.

Armstrong Meets Fontaine in 15 Round Bout Tonight

Seattle, Wash., Oct. 19 (AP).—Henry Armstrong, welterweight champion, will meet Richie Fontaine of Missoula, Mont., in a 15 round bout, scheduled as being for the title, here tomorrow night. The two met twice at 10 rounds in 1936 before Armstrong had won any titles. Fontaine won the first of those bouts and Armstrong the second.

Do you want ALL-WINTER RADIATOR PROTECTION FOR ONLY $1.50?

HERE'S the way many car owners do it every year! They put in a couple of quarts of Du Pont "Zerone" early in the season for protection against rusting and sudden cold snaps.

When it gets really cold, they add enough "Zerone" for lower temperatures. A total of six quarts, put in as needed, can protect a car with an average size cooling system (15 quarts) for the entire winter. And six quarts of "Zerone" cost only $1.50!

Your car may need a little more or less, depending on radiator capacity and the severity of winter. But "Zerone" will save you real money. "Zerone" prevents rust and corrosion, gives better dissipation of engine heat, avoids power losses. Put some in today! Remember, it's only $1.00 a gallon, 25¢ a quart.

DU PONT ZERONE Anti-Rust ANTI-FREEZE

SPORTSMAN'S PARK ODDS & JOCKEYS

[illegible]

TODAY'S SELECTIONS

SPORTSMAN'S PARK, CICERO, ILL.
[Fast.]
1—Gaming, Mekong, Jane Hull.
2—PECK'S BAD BOY, Lexbrook, Fandandy.
3—Purple Wrack, Wha Hae, Prum.
4—Bargain Hunter, Terperwine, Bottons B.
5—Winkle, Copin, Maurice K.
6—Getalong, Wild West, Myponne.
7—Rare Ben, Valdina, Witful.
8—Smith David, Sun Erin, Secret Lover.

[By Chicago Tribune Press Service.]
ROCKINGHAM, SALEM, N. H.
[Fast.]
1—Medway entry [Sun Kincsen-Taut], Offender, The Jurist.
2—Lombardo entry [Miss Hollywood-Forcible], Whalen entry, Circus Night.
3—Sun Kit, Pirata, King Neptune.
4—Wicket, Priscilla B., Full O'Run.
5—CAMPBELL ENTRY [DINNER JACKET-SUGARAGE], Sir Mowlee, Little Rhody.
6—Paddy's Sister, Phone, The Triumvir.
7—Kindacorn, El Puma, Baily Stratford.
8—Holton, Ken's Revenge, Praetorian.

LAUREL, MD.
[Fast.]
1—Jig, Gigi, Hazel W.
2—War Port, Kingsem, Spinach.
3—ADOLF, Escohigh, Prosy.
4—Sack, Kerr entry [Innuendo-Here Goes], Ginobi.
5—No Competition, Up Stream, Birch Rod.
6—Careful Miss, Lady Infinite, Slump.
7—Ivy X., Miss Gino, Sir Time.
8—Chance Star, Mon Doit, New Deal.

BAY MEADOWS, SAN MATEO, CAL.
[Fast.]
1—Shasta Buddy, Meroakel, Margie Bell.
2—Allergic, My Universe, Jitterbug.
3—Valdina Ace, Montana Miss, Tommy.
4—Poomposo, Mary Cardinal, Temper.
5—Display Me, McCarthy, Cerro.
6—CRITT, Rich Star, Whiscenda.
7—Gold Duke, Shasta Warble, Victor.
8—Where Away, Merry Breezes, Dark Amber.

JAMAICA, N. Y.
[Fast.]
1—Rolls Easy, Stone's Landing, Mintson.
2—Slave Charm, Ghost Flyer, Dicty Step.
3—WHEATLEY ENTRY [Ship Biscuit-Gamester], De Icer, Dudie.
4—Sturdy Duke, Fairflax, Wise Barrister.
5—No Sir, Early Settler, Woodberry.
6—War Moon, Play By Play, Zodiac.
7—City Judge, Quincy, Birdlea.

KEENELAND, LEXINGTON, KY.

[illegible]

ROCKINGHAM PARK ENTRIES.

FIRST RACE—Purse $800, claiming, 3 year olds and up, 6 furlongs:

*†Taut	100	*Crestonian	107
The Jurist	115	Ouragan	118
Way Yonder	105	*Savant	106
*†Sun Kincsen	110	*Squawker	104
*Offender	110		

†—Medway Stable entry.

SECOND RACE—Purse $800, claiming, 3 year olds and up, 6 furlongs:

*Thoa	107	†Stanna	116
Color Sketch	116	*‡Miss Hollywood	111
*Circus Night	111	Hasty Rose	112
Sweet Tooth	116	*‡Forcible	107
*Bugle Ann	111	Very Busy	116
†Sun Crax	116	Charlotte G.	112

†—J. J. Whalen entry. ‡—J. Lombardo entry.

THIRD RACE—Purse $800, claiming, 2 year olds, 5½ furlongs:

*Scotch Bonnie	100	Settler	115
*Travis L.	110	*Sun Kit	107
Pirata	112	*Just Look	100
King Neptune	108	†Royal Wanton	100
Necia	108	*†River Broom	106

†—G. A. Garrett-H. R. Dulaney Jr. entry.

FOURTH RACE—Purse $800, claiming, maiden 3 year olds and up, one and one-sixteenth miles:

Black Crusade	112	Free And Clear	118
*Springaway	110	*Fast One	113
Mazie	115	*Our Uncle John	113
Nedeego	112	Full O'Run	112
*Cupids Arrow	107	*Priscilla B.	104
*Wicket	107		

FIFTH RACE—Purse $900, claiming, 3 year olds and up, 6 furlongs:

*Little Rhody	107	Our Crest	110
William Palmer	113	*†Sugarage	98
Sir Mowlee	103	Higher Bracket	106

[illegible]

ROCKINGHAM PARK RESULTS.

[illegible]

JAMAICA RESULTS.

[illegible]

KEENELAND PARK ENTRIES.

[illegible]

SEVENTH RACE—Purse $700, claiming, 3 year olds and up, 1¼ miles:

Juraboy	115	*Socleven	105
*Rewot	110	*Biography	110
In the Shade	114	Harper	110
*County Bond	109	Black Gift	115
*Flyahead	112	Open Hearth	115

*Apprentice allowance claimed.

JAMAICA ENTRIES.

[illegible]

N. U. WILL START NEW BACK FIELD AGAINST BADGERS

Urge to Score Expected to Spur Purple.

[Continued from first sport page.]

in which defensive assignments and forward pass plays were emphasized.

Elmer Tornow, 220 pound junior from Green Bay, was at right tackle in place of Al Dorsch on the first team, and Billy Schmitz was shifted back to left half back, where he played the last two years, following a tryout at the right half back position.

The squad will take a light workout tomorrow afternoon before leaving for Evanston at 4:55 p. m. The following players were named for the trip:

ENDS—*Ralph Moeller, *Al Lorenz, *Gordon Gile, John Loehrke, Ed Wegner, and Ray Kreick.

TACKLES—*Robert Eckl, *Elmer Tornow, Bert Conley, Al Dorsch, Rex John, and Eric Fagerstrom.

GUARDS—*Robert Holloway, *Dick Embick, Nick Jacque, Don Kolbusz, Dave Jones, and Orville Fox.

CENTERS—*Capt. Jack Murray, John Doyle, Orville Fisher, and Fred Ladewig.

QUARTER BACKS—*Fred Gage, Don Peterson, Claude York, and Tom Farris.

HALF BACKS—*Bob Peterson, *Don Miller, Billy Schmitz, Tony Gradisnik, Bobby Cone, Johnny Tennant, Bob Willding, and Ted Damos.

FULL BACKS—*George Paskvan, and Ken Sauter. *Probable starters.

JOCKEY WALLACE SIGNS.

New York, Oct. 19 [Special].—The Milky Way Farm stable, owned by Mrs. Ethel Mars of Chicago, has hired Apprentice Jockey George Wallace, who has been doing so well at Laurel. He can make 103 pounds.

50¢ ROUND TRIP

CHICAGO AND NORTH WESTERN LINE

Madison Street Station to Central Street, Evanston (2 blocks from Dyche Stadium). Fast regular trains going and returning.

SPECIAL TRAINS—leave Madison Street Station 1:10 pm, and 1:20 pm, returning after the game.

NORTHWESTERN vs. WISCONSIN FOOTBALL GAME SAT., Oct. 21st

CHICAGO AND NORTH WESTERN LINE

COMMUNITY MOTORS Reconditioning SERVICE

YOUR CAR REFINISHED LIKE NEW

At Economy Prices!

Fender and Sheet Metal Work—Body Finishing—Expert Mechanical Service—Special Baking Ovens for paint drying.

COMMUNITY ..MOTORS..

Main Reconditioning Plant

235 E. 33rd St.

Phone Calumet 4300

—BRANCHES—

2521 Michigan Ave. 2625 Milwaukee
235 E. 33rd St. 3250 Milwaukee
7718 Stony Island 4949 W. Madison

Special INTRODUCTORY OFFER

Any Car Repainted Complete $25

Easy Payment Plan

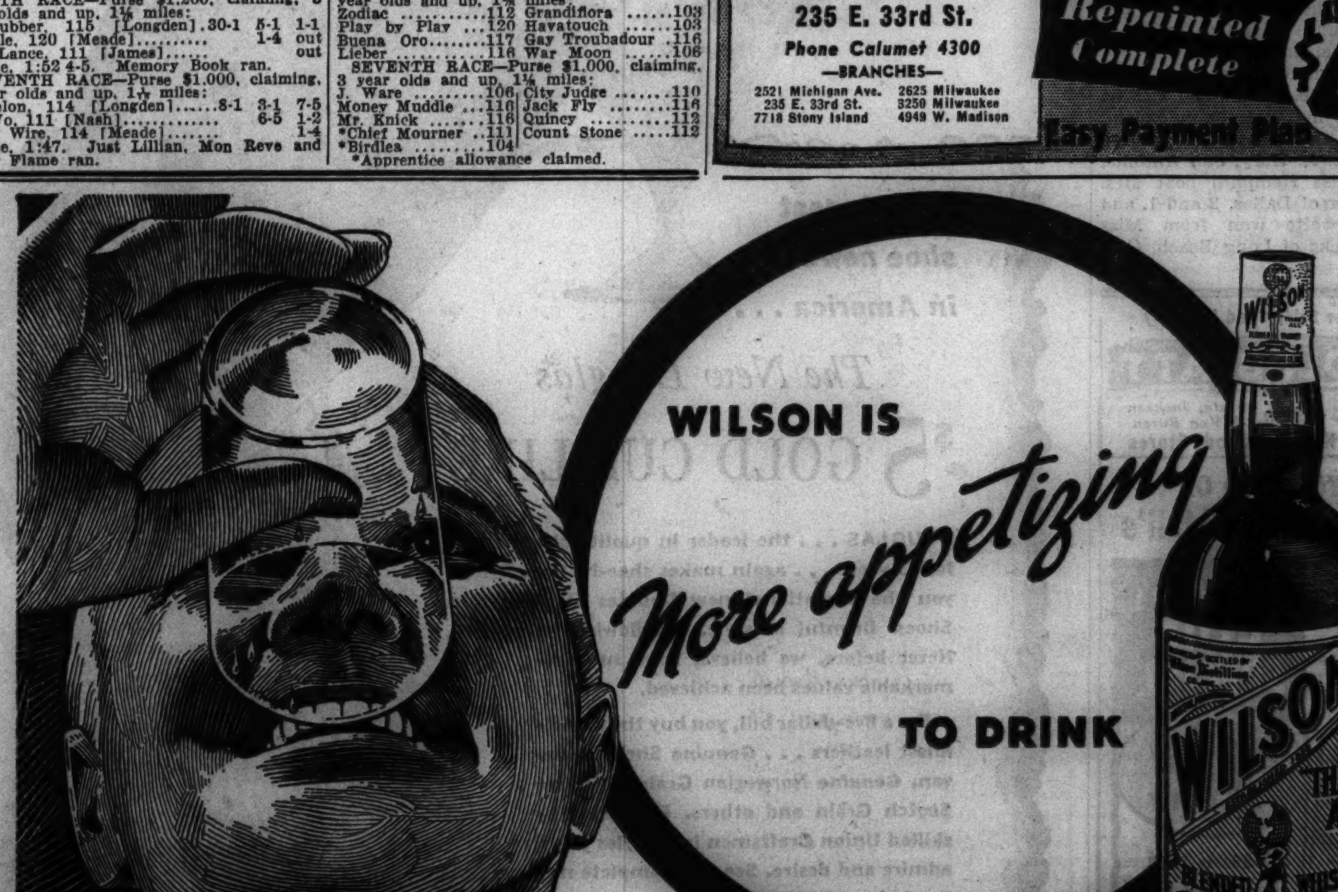

WILSON IS More appetizing TO DRINK

Because: WILSON CONTINUES WHERE MOST OTHER WHISKIES STOP

The Wilson Blend has the advantage of starting with the very best Straight Whiskey.

All the whiskies in Wilson have the Age-Advantage of Bonded Whiskey, (straight whiskey, 100 proof, aged 4 years in a bonded warehouse). No whiskey in Wilson is less than 4 years old.

All the whiskies in Wilson have the Taste-Advantage of a Blend of Straight Whiskies. Skillful blending of fine whiskies produces a taste which no single whiskey enjoys. Wilson contains many straight whiskies, but does not stop there.

Wilson Is All These . . . Yet More:

It begins with many fine straight whiskies aged 4 years and over, with the mildness of 90 proof. These are blended with costly grain neutral spirits. All whiskies are spirits, too. Grain neutral spirits are made from exactly the same ingredients as whiskey...but being more highly refined, cost more to distill. They have the advantage of bringing out the best in each whiskey in the Wilson blend ...make it smoother, milder and more appetizing to drink. That's why:

WILSON IS THE LAST WORD IN WHISKEY

BLENDED WHISKEY. 90 PROOF. 72½% GRAIN NEUTRAL SPIRITS. THE STRAIGHT WHISKIES IN THIS PRODUCT ARE 4 YEARS OR MORE OLD. 27½% STRAIGHT WHISKEY. 17½% STRAIGHT WHISKEY 4 YEARS OLD. 10% STRAIGHT WHISKEY 5 YEARS OLD.

REGARDLESS OF PRICE NO BETTER WHISKEY IN ANY BOTTLE

©1939 WILSON DISTILLING CO. INC., N.Y.

STATE THWARTED IN ATTEMPT FOR CHRYSLER PEACE

New Conference Today; 57,000 Still Idle.

Lansing, Mich., Oct. 19 (AP).—Initial efforts by the state to take a direct hand in settling the Chrysler corporation labor problem stalled today when the corporation adopted a cool attitude toward intervention from Michigan's labor board.

Fruitless conferences here ended with the corporation maintaining its stand that this was not the proper time for the board to step into the picture, and the C. I. O. United Automobile Workers accusing Chrysler of being "contemptuous" of the state.

New Talks Today.

As a consequence, the parleys in the "Slow down-speed up" fight causing idleness for more than 57,000 automobile workers were shifted back to Detroit, to resume tomorrow, but the board meanwhile made plain it would remain in the negotiations.

The board had summoned representatives of the corporation and the union for hearings to both sides in the dispute, now two weeks old. The corporation, however, said the board's intervention was improper since contract negotiations with the union still were going on.

R. J. Thomas, president of the union, claimed the contract negotiations were "subordinate" to the controversy and charged the corporation with being arrogant.

Federal mediators David T. Roadley and Edward C. McDonald participated in the conferences today, but declined comment.

Nash Peace Near.

Kenosha, Wis., Oct. 19 [Special].—The Nash-Kelvinator corporation today made plans to call its striking employés to work Monday morning in accordance with an agreement ending the 17 day tieup.

The agreement was reached at 2 a. m. today after a 12 hour conference between representatives of the corporation and the United Automobile Workers of America, an affiliate of the C. I. O. Details of the accord were withheld pending its ratification by the strikers tomorrow afternoon.

The Nash automobile factory, unit of the Nash-Kelvinator corporation, has been closed since Oct. 1, when employés went on strike in an attempt to force adoption of a signed contract covering working conditions.

The corporation today announced the largest bank of unfilled orders since 1929.

WILLIAM HODSON, 81, RETIRED RAIL OFFICIAL, IS DEAD

William Hodson, a resident of Chicago for more than 30 years and former assistant treasurer of the Rock Island railroad, died yesterday in his home at 135 North Spring street, La Grange. He had been ill for more than a year and had moved only three weeks ago from his former home at 10348 Wood street, Beverly Hills, to be near his daughter, Mrs. Guy Brown, 346 Malden avenue, La Grange.

On last Jan. 15, Mr. Hodson and his wife, Katherine, now 79, celebrated their fifty-fifth wedding anniversary. Mr. Hodson retired 10 years ago as assistant treasurer of the railroad. He had lived in Beverly Hills for 10 years and previously in Hamilton Park for 20 years. Besides his widow, a daughter and three sons survive. Services will be held at 2 p. m. tomorrow in the Baptist church in La Grange. Burial will be in Graceland cemetery.

MOTORIST GETS 30 DAY TERM AS DRUNKEN DRIVER

William Hendee, 31 years old, 2405 Station street, was sentenced yesterday to 30 days in county jail and deprived of his driving privileges for a year by Judge Joseph B. Hermes in Safety court. Hendee was convicted of driving while intoxicated.

Judge Frank M. Padden in Boys' court held William Jones, 20, 4410 South Park way, Negro, to the grand jury on a manslaughter charge in connection with the hit and run death of William Murray, 58, of 6832 Cornell avenue, on Sept. 10. Judge Padden also sentenced Jones to six months in the Bridewell for leaving the scene of an accident, and to 90 days for reckless driving.

BEG YOUR PARDON

In yesterday's TRIBUNE it was stated incorrectly that funeral services for Mrs. Madeline Robinson McKay, widow of Alexander A. McKay, former Chicago banker, were held in New York City yesterday and that burial would be today in Graceland cemetery here. Funeral services will be held today in New York. Burial will be at 10 o'clock tomorrow morning in Graceland cemetery.

HAROLD TEEN—BABES IN THE WOODS

Little Sisters of the Poor Wards

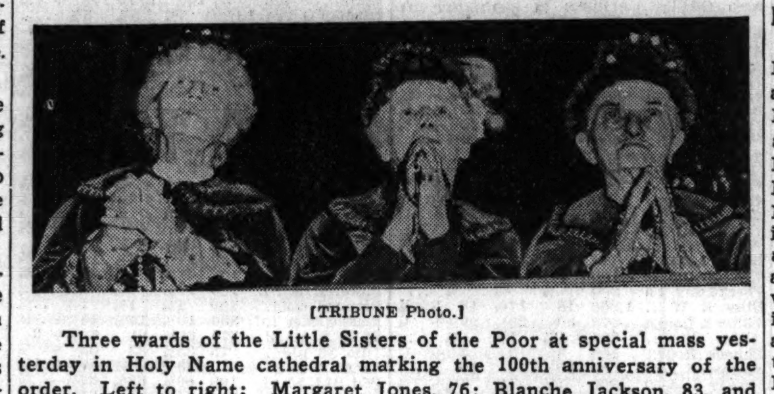

[TRIBUNE Photo.]

Three wards of the Little Sisters of the Poor at special mass yesterday in Holy Name cathedral marking the 100th anniversary of the order. Left to right: Margaret Jones, 76; Blanche Jackson, 83, and Anna Miller, 78.

Servant's Thought

One hundred years ago a servant girl in Brittany, pitying a blind and destitute old woman in her town, took the helpless one into her garret room and sheltered and cared for her. From that humble beginning grew the order of the Little Sisters of the Poor. Three homes for the aged in Chicago, with 50 others in this country and 250 in other parts of the world, yesterday opened a three day observance of the centenary.

Coming in automobiles assembled by Joseph L. Gill, clerk of the Municipal court, more than 500 of the 1,300 old people in the three Chicago homes and 65 of the 80 nuns who cared for them attended a solemn high mass in the Cathedral of the Holy Name. Two choirs sang, the Cardinal's Cathedral choristers and St. Mary of the Lake seminary choir. Bishop Bernard J. Sheil presided and the celebrant was Msgr. Joseph P. Morrison.

CHURCH OFFICIAL IS FOUND DEAD OF AUTO GAS FUMES

The Rev. Carl C. Seitter, associate secretary of the Epworth league and young peoples work department of the Methodist church, was found dead of motor exhaust fumes yesterday in his parked automobile on the bank of the Iowa river at Wapello, Ia. Iowa authorities said he had committed suicide. The Rev. Mr. Seitter was 40 years old and lived at 216 South 3d avenue, Maywood. Church officials said he recently had been ill. He had been a member of the church school board department for two years and previously held pastorates in Massachusettes and California. His widow and two daughters survive.

The Rev. Carl C. Seitter.

DAUGHTERS GET $525,000 ESTATE OF MRS. CARDWELL

The will of Mrs. Zouella D. Cardwell leaving an estate estimated at $525,000 was admitted to probate yesterday by Judge Martin C. Decker in the Lake county Probate court at Waukegan. Mrs. Cardwell died Oct. 9. She was the wife of James R. Cardwell, head of the Cardwell-Westinghouse company. The will provides that the bulk of the estate be left in trust with the income for two daughters, Miss Virginia Cardwell and Mrs. Dorothy C. Knickerbocker. The Cardwell home is Oak Knolls farm, Barrington.

Michigan C. I. O. Official Held in Sabotage Plot

Tawas City, Mich., Oct. 19 (AP).—State police interrupted a hunting trip today to arrest Monroe S. Causley, 36 years old, of Bay City, head of the state council of the C. I. O. Utility Workers Organizing committee, on charges of conspiracy to damage electric lines during a recent strike by employés of the Consumers Power company. Six other men were arrested on similar charges.

More than 98% of the city's automobile fatalities are of a nature physically impossible on an elevated highway.

AUTO OF STATE POLICEMAN KILLS A PEDESTRIAN, 76

Mrs. Charlotte Sundberg, 76 years old, 5618 Byron street, was killed yesterday by the automobile of State Policeman Sylvester Hanrahan at Marmora avenue and Irving Park road. Hanrahan, who lives at 1049 Oakdale avenue, said Mrs. Sundberg walked against the side of the auto.

Jerry Kocian, 22 years old, of 2333 South 56th avenue, Cicero, was fatally injured early today and a companion, believed to be Jerry Psik, 22, of 1841 West 63d street, was seriously hurt when their automobile crashed into the safety island in Cottage Grove avenue at 68th street. Both were taken to the Woodlawn hospital, where Kocian died. Kocian was the driver of the car. Police said he evidently lost control of it.

Bernard Krase, 15, of 3725 Page avenue, a pupil at Steinmetz High school, died in Belmont hospital of a skull fracture suffered Wednesday night when he was struck by an auto in front of 7801 Irving Park road while riding on a bicycle. Frank Kraus, 2174 North Mango avenue, was the driver.

Mrs. Mae Keith, 70, of 2008 Van Buren street, died early today in the Mount Sinai hospital of injuries suffered Wednesday night when she was struck by an automobile at Ogden avenue and Pulaski road. The driver was Morris Toppel, 24, of 4655 North Drake avenue.

Six persons were injured, two seriously, when Dominick Bruschi, 3915 North Pulaski road, blinded momentarily by a wasp that flew in his face, drove his car into a machine parked on the Outer drive near Monroe street. He and a companion, John Marnell, 3823 North Kilbourn avenue, suffered cuts. In the other car were Mrs. Jeanette Grove, Mrs. Bernice Goss, Mrs. Charlotte Bernhardt, and Mrs. Mary Scholl, the driver, all of the Evanshire hotel, Evanston. At Presbyterian hospital, where they were taken, Mrs. Grove and Mrs. Goss were said to be in a critical condition.

The pedestrian killed Sunday night by an automobile at 115th street and Doty avenue was identified at the county morgue last night as Batterino Seronato, 60, of 404 East 72d street. The driver was Harry Frieda of 5527 University avenue.

Up to 4 p. m. yesterday 684 persons had been killed by automobiles in Cook county since Jan. 1. Of these, 528 were killed in Chicago, where 17,572 persons were injured in traffic accidents in the same period.

50 ROUTED BY FUMES.

Fifty persons were routed to the street yesterday by fumes from a broken refrigerator coil in the basement of the office building at 640 North Michigan avenue. Firemen donned gas masks and shut off the refrigerating system.

OBITUARIES

Frederick A. Brown.

Funeral services for Frederick A. Brown, prominent Chicago lawyer and former president of the Illinois Bar association, will be held at 10 a. m. today in the home of his sister, Mrs. Charles R. Murphy, 665 West Prairie avenue, Decatur, Ill. Mr. Brown, who was 72 years old, was injured fatally Monday night in an automobile accident at Wapella, about 30 miles north of Decatur. Surviving are his widow, Mary, who was injured slightly in the auto accident, a son, Kilbourn Brown, and a daughter, Mrs. Mary Lois Berry. The Brown home is in Libertyville.

Mrs. Katherine Broche.

Mrs. Katherine Broche, mother of State Representative Arthur T. Broche of the 1st senatorial district and a lifelong resident of Chicago, died yesterday in the Chicago Memorial hospital. Mrs. Broche, who was 71 years old, retired two years ago after working 23 years in the city's compulsory education department. She was a charter member of Chipilly chapter, 131st Infantry, women's auxiliary of the American Legion. Her home was at 2011 Prairie avenue. Services will be held at 9:30 a. m. Monday in St. John's church.

Maj. William L. MacQuillan.

New York, Oct. 19 [Special].—Maj. William L. MacQuillan, 54 years old, a senior associate in the firm of Gibbs & Cox, Inc., naval architects and engineers, died today at his home in Westfield, N. J. Maj. MacQuillan had an active part in the design of many of the new and larger passenger ships of the American merchant marine, including the America, the largest passenger ship to be built in the United States, now nearing completion at Newport News, Va. He has helped design destroyers for the navy.

Mrs. Mary Doolittle.

The funeral of Mrs. Mary Doolittle, mother of Lawrence A. Doolittle, former sheriff of Lake county, will be held at 2 p. m. tomorrow in the chapel at 236 North Genesee street, Waukegan. Mrs. Doolittle died Wednesday in her home at Birchwood, Wis. She was 78 years old. She lived in Lake county until three years ago. Her husband, Herbert; another son, Fred; two daughters, Mrs. William Green and Mrs. Bert Tompkins; ten grandchildren, and five great grandchildren also survive.

Mrs. Sarah Lindauer.

Mrs. Sarah Lindauer, 92 years old, a resident of Chicago since 1865, died yesterday in her home at 5215 Woodlawn avenue. Mrs. Lindauer was the widow of David M. Lindauer, pioneer Chicago clothier. During the Chicago fire in 1871 she sheltered many survivors in her home, which stood at Cermak road and Wabash avenue. Surviving are four daughters, Winnie, Lily, Emma and Mrs. Cora Petersburger. Funeral services will be held at 3 p. m. today in Rosehill cemetery.

Orval D. Tyner.

Funeral services for Orval D. Tyner, a teacher of mathematics in the Lane Technical High school for the last 19 years, will be held at 2 p. m. today in Lagro, Ind., his birthplace. Mr. Tyner, who was 64 years old, died Wednesday in his home at 7430 North Paulina street. In addition to his work at the high school, Mr. Tyner conducted night classes at the Chicago Technical college. Surviving are two sons, David and Donald, and two daughters, Annabelle and Mary.

Mrs. Rose C. Eldert.

Funeral services for Mrs. Rose C. Eldert, wife of Police Magistrate Floyd E. Eldert of Northbrook, will be held at 2 p. m. tomorrow in the Northbrook Presbyterian church. Burial will be in Ridgewood cemetery. Mrs. Eldert, who was 48 years old, died Wednesday in the Wesley hospital in Chicago after a long illness. Surviving, besides her husband, are two sons, Robert K. and William F. Eldert.

E. Worth Kolb.

Rochester, N. Y., Oct. 19 [Special].—E. Worth Kolb, 68 years old, manager of commercial inspection and tests for the General Railway Signal company, died last night. Born in Oxford, Ind., Kolb was graduated from Purdue university in 1895. He was employed by the Union Pacific and the Chicago, Rock Island & Pacific railroads before joining General Railway Signal company.

Mrs. Julia Brophy.

Funeral services for Mrs. Julia Brophy, wife of Daniel Brophy, superintendent of the Union Stock Yard & Transit company, will be held at 10 a. m. tomorrow in her home at 8144 South Marshfield avenue. Mrs. Brophy, who was 67 years old, died Tuesday. Surviving, besides her husband, are thirteen children.

DR. MITCHELL, 85, MEDICAL WRITER, URINOLOGIST, DIES

Dr. Clifford Mitchell, medical author, teacher, and specialist in urinology and diseases of the kidneys, died yesterday in his home at 7134 Eggleston avenue. He was 85 years old. Dr. Mitchell was an honor graduate of Harvard university. He studied at the Chicago Medical college and received his medical degree at the Chicago Homeopathic Medical college. He was the author of numerous medical books and was a contributor to medical journals. During the world war he was a member of the volunteer medical service corps. He was co-discoverer with Frederick G. Germuth of a reagent for detection of uranium. His widow, Sarah, survives. The funeral will be held at 3 p. m. Monday in the chapel at 4227 Cottage Grove avenue. Burial will be in Oakwoods cemetery.

Chicagoan Handed Fine in Wisconsin Auto Death

Mauston, Wis., Oct. 19 (AP).—Circuit Judge Emery W. Crosby fined James Nowak, 31 years old, of 2956 N. Sawyer avenue, Chicago, Ill., $100 and costs today on his plea of no defense to a charge of fourth degree manslaughter in connection with the death July 24 of Raymond Olson, 18 years old, of Wisconsin Dells, in an automobile accident.

FLOWERS
Always in Perfect Taste
George Wienhoeber INC. FLORIST
41 S. Wabash 28 N. Michigan
all phones: RANDOLPH 3700

UNDERTAKERS.
BOYDSTON BROS., INC.
SINCE 1892.
4227-29-31 Cottage Grove.
McNEILL FUNERAL HOME.
$135—COMPLETE FUNERAL, GRAVE.
217 N. Cicero, nr. L. Aus. 1700. Vil. 5900.
O'HANLEY INC. FUNERAL DIRECTION perfection. 7705 Cottage Grove. Rad. 7705.
EVERY ONE KNOWS CARL J. ADAMS. STEWART 0076 SOUTH CHICAGO 3101.
MONUMENTS AND MAUSOLEUMS.
CEMETERY MARKERS MONUMENTS AT savings Sears-Roebuck State-at Basement

DEATH NOTICES are received for publication in the next morning's Final Edition of the Chicago Tribune up to 11:00 each night. Call Superior 0100—Want Ad-Viser.

• Thirty times as many calls as the average concern—is Chicago's recognition and appreciation—of Lain & Son Service—Quality—and low prices. • Included with all services—when desired—at both chapels—at no extra cost—is the famous IMPERIAL Quartet.
Complete Funerals Within Your Financial Means
South 63rd & HARVARD WENt. 0025
Lain & Son UNDERTAKERS
North 5501 N. ASHLAND LONG. 2646

DEATH NOTICES

In Memoriam.

DONAHUE—Ellen Donahue. In loving memory of our dear mother, who passed away two years ago today.
HELEN BETHKE, NOREEN MOSS, AND JOE DONAHUE.

EBBEN—Donald J. Ebben, 1935.
Our lips cannot tell how we miss him,
Our hearts cannot tell what to say,
God alone knows how we miss him
In a home that is lonesome today.
MOTHER, DAD, AND ROY.

FLOWER—Frieda Flower. In loving memory of our dear mother, who passed away Oct. 20, 1915.

FRISCOE—Aurora Friscoe. In loving memory of our dear mother and daughter, who passed away two years ago today.
Not lost to the ones who love you,
Just gone on before
To the beautiful Isle of Somewhere,
Where parting will be no more.
HEARTBROKEN SON AND MOTHER.

HALL—Mrs. Mary A. Hall, nee Halley. In memory of our mother, who passed away thirteen years ago today.
SONS AND DAUGHTERS.

MARTIN—Catherine Martin. In fond memory of our dearly beloved wife and mother, who passed away two years ago today.
LOVING HUSBAND AND CHILDREN.

MATTHEWS—William Charles Matthews. In sad and loving memory of my dear husband, who passed away four years ago today.
LOVING WIFE EDNA.

RAGO—Theresa Rago. In loving memory of our dear wife and mother, who passed away twelve years ago today.
LOUIS RAGO AND CHILDREN.

SCHWARTZ—Ollie Schwartz. In loving memory of mother, who left us one year ago, Oct. 20, 1938.
We cherished everything that knew the benediction of your hands.
YOUR LOVED ONES.

WHISLER—Ida Whisler. In cherished memory of my dear grandmother, who passed away one year ago today.
FRIEDA A. GOOD.

Fraternal Notices.

GOLDEN ROD CHAPTER, No. 205, O. E. S.—Sister Rose Eldert. Eastern Star services at funeral home, 1900 Shermer avenue, Northbrook, Ill., at 1:15 p. m. Saturday. Members please attend.
ELSIE PRIMROSE, W. M.,
MAUDE BLAIR, Secretary.

ADLER—Arnold Adler, beloved husband of Pearl, fond brother of Lena, Emil, and the late David. Interment Inglewood, Cal.

BAKER—Lewis F. Baker of 8950 S. Bishop street, husband of Jewell Rundell Baker, father of Helen, brother of Mrs. C. A. Hampton, Mrs. Alfa Worrell, Olaf and Arthur C. Baker. At chapel, 5501 N. Ashland, after 10 a. m. Saturday, Oct. 21, where services will be held at 3 p. m. under auspices of Blair lodge, No. 393, A. F. & A. M. Interment Rosehill.

BENGSTON—Jessie M. Bengston, Oct. 17, 1939, beloved wife of John G. Bengston, fond mother of Mrs. Ethel Whitehurst and Carl Kennedy. Resting at funeral home, 318-320 N. Central avenue, Austin. Funeral Saturday, 1 p. m. Interment Ridgewood.

BERNSTEIN—Harry Bernstein, Oct. 18, 1939, beloved husband of Anna, fond father of Henry, Oscar, and Leo, grandfather or two grandchildren. Services Friday, Oct. 20, at 1 p. m., at chapel, 3654 W. Roosevelt road. Burial Workman's Circle, Waldheim.

BLACKBURN—James E. Blackburn, Oct. 18, beloved husband of Minna, nee Sasser, loving father of May, Marguerite and La Verne, brother of Harry Blackburn and Marguerite Kelly. Funeral Saturday morning at 9:30, from funeral home, 6216 N. Clark street. Services at St. Margaret Mary church at 10 o'clock. Interment St. Joseph's.

BROCHE—Katherine Broche, Oct. 19, 1939, of 2011 Prairie avenue, beloved mother of Arthur T., sister of P. E. Murphy of Delavan, Ill., Mrs. Mary Golden, and Mrs. Nellie Schmitt. Funeral Monday, 9:30 a. m., from chapel, 1820 S. Michigan-av., to St. John's church. Interment Calvary.

BROPHY—Julia C. Brophy [nee Kirchner], beloved wife of Daniel E., fond mother of Anna E., Julia M., Stanley M., Daniel E. Jr., George W., Mrs. C. Schmueser, Mrs. M. O'Connor, Florence A., Leonard F., Bernard L., Oakleigh L., Mildred C. and Mrs. J. Lovell, grandmother of Rita and Marylin O'Connor, Chuckie and Bobbie Schmueser and Jackie and Daniel Brophy Lovell, sister of Mrs. Elizabeth McCormick and Mrs. Anna Riemenspberger. Funeral at residence, 8144 S. Marshfield avenue, Saturday, at 10 a. m. Interment St. Mary's cemetery.

BROWN—Frederick A. Brown, Oct. 16, 1939, husband of Mary L. R. Brown, father of Kilburn and Mary Lois Berry. Funeral from home of Mrs. Charles R. Murphy, 665 W. Prairie avenue, Decatur, Ill., Friday, 10 a. m. Private for members of the family.

BUSHNELL—Theron Bushnell, age 78 years, of 4927 N. Kenmore avenue, father of Vincy, Carrol, Lewis, Harold, and Theron Jr. Services Friday, 2:30 p. m., at Ottawa, Ill.

COFFEY—Amelia Coffey, nee Baum, beloved wife of Albert J., mother of Albert Jr., Wilbur, Doris, and Marion. Funeral from late residence, 12513 Highland avenue, Blue Island, Ill., Monday, at 9 a. m., to St. Benedict's church for solemn high mass. Interment St. Mary's. Blue Island 14.

COHN—Sarah Cohn, 4814 N. Ridgeway avenue, beloved wife of the late Abraham, fond mother of Max Cohn, Harry, Michael, Mannie, Jack, Lillian Wershkoff, Mary Bloom, Esther Goldman, Anna Appelman, 10 grandchildren. Funeral today, Friday, 1 p. m., at chapel, 3021 Lawrence avenue. Interment Jewish Waldheim.

COHEN—Louis Cohen, devoted son of Bertha, fond brother of Dore, Helen, Stella, Mrs. Emile Dryfoos, Bert, and Herbert Cayton. [illegible] E. 47th [illegible] Isaiah [illegible] A. F. & A. M.

COOK—John H. Cook, suddenly, at Seattle, Wash., beloved husband of Mattie R., fond father of [illegible] past master of [illegible] lodge, No. [illegible], A. F. & A. M.; past commander of [illegible] commandery, No. 84, K. T.; [illegible] prince [illegible] Jerusalem, [illegible] district, [illegible] Saturday [illegible] 10:30 [illegible] state at [illegible] street, [illegible] vices at [illegible] Md. [illegible]

DEATH NOTICES

CROAK—Genevieve M. Croak [nee Walsh], beloved wife of the late John P. Croak, fond sister of Mrs. Mary McCarthy. Funeral Monday at 9:30 a. m., from funeral home, 2166-68 N. California avenue, to St. Mark's church. Interment Calvary. Member of St. Gertrude court, No. 35, W. C. O. F., and 31st Ward Democratic organization. Information, Humboldt 2773.

CULLEN—Florence Grace Cullen, nee Fisher, of 941 N. Taylor avenue, Oak Park, beloved wife of Kenneth A., dear mother of Kenneth Jr., and sister of Alice Fisher Reichenbach. At rest and services at chapel, 523 Lake street, Oak Park, Friday evening, 7:30. Interment Peshtigo, Wis. Information, Euclid 1643.

DESMOND—James L. Desmond of 7415 Kimbark avenue, darling son of LeRoy and Dorothy, nee Lathrop; brother of Diane. Funeral Saturday, Oct. 21, at 8:30 a. m., from funeral home, 72d street and Dorchester avenue, to St. Lawrence's church. Interment St. Mary's cemetery.

DU BROCK—Cecille Du Brock, darling daughter of Clarence and Helen [nee Kehoe], baby sister of Clare. Funeral Saturday, Oct. 21, 9:30 a. m., from late residence, 5428 S. Paulina street. Interment Mount Olivet. Prospect 0031.

EGGESTEIN—Henry J. Eggestein, age 78, of 7 N. Wright street, Naperville, Ill., father of Benjamin H. and Clarence H. Eggestein, brother of Mary Heinrich and Ricka Eggestein. Funeral service Sunday, Oct. 22, 2:30 p. m., at First Evangelical church. Interment Naperville cemetery.

ELDERT—Rose C. Eldert, beloved wife of Judge F. E. Eldert of Northbrook, fond mother of Robert K. and William F. Eldert, sister of Charles A., Leo M., and the late Albert G. Churan. Resting at funeral home, 1900 Shermer avenue, Northbrook, Ill., until 2 p. m. Saturday, thence to Presbyterian church, Northbrook, for services. Interment Ridgewood cemetery. Member of Golden Rod chapter, No. 205, O. E. S.

ENGLUND—Gustaf T. Englund, beloved husband of Amanda C. Englund, fond father of Carl T., William E., Le Roy, and Clarence R. Englund, grandfather of five grandchildren. Resting at chapel, 5831 W. Chicago avenue. Services Saturday, 2 p. m., at Mission Covenant Church of Austin, Mayfield avenue and Iowa street. Burial Forest Home. Body will lie in state at church from 1 p. m. until 2 p. m.

FIRTH—William Penn Firth, Oct. 18, 1939, late residence, 6146 Dorchester avenue, husband of Louie B. Firth, father of Maude M., Herbert M., and Harry S., brother of Robert B. and the late Herbert K. Firth. Funeral Saturday, at 2 p. m., at chapel, 1820 S. Michigan avenue. Interment Rosehill.

GIEGER—Sade Labowitch Gieger, of Edgewater Beach hotel, dear sister of James Faith and Elizabeth Virden. Funeral services Friday, 3:30 p. m., at chapel, 5206 Broadway. Interment Rosehill.

GOVEN—Grace L. Goven [nee Bauman], late of 3851 N. Avers, beloved wife of Edouard T., sister of Edward Bauman of Gray's Lake, Ill. Services Saturday, 1:30 p. m., at funeral home, 4553-61 Milwaukee avenue. Interment Libertyville, Ill.

HAHNE—Louis F. Hahne, beloved husband of Emma, nee Keats; father of Roy L., brother of Harry and Edward. Funeral Saturday, 2 p. m., at chapel, 929 Belmont avenue, under the auspices of Golden Rule lodge, No. 726, A. F. & A. M. Interment Eden.

HEMPHILL—Delia V. Hemphill of 6815 S. Ridgeland avenue, beloved wife of the late Oscar J., fond mother of Mrs. Edna H. Linde and Mrs. Winifred H. Kidwell, sister of Mrs. Louise Daley. At rest and funeral from parlors, 2024 E. 75th street, Saturday, 9:30 a. m., to St. Laurence's church, 72d and Dorchester. Interment Holy Sepulchre.

HERMANEK—Joseph M. Hermanek of 1841 S. Throop street, husband of the late Cecelia Zobek Hermanek, fond father of Ernest, brother of James, Thomas, Mrs. Anna Atkinson, Mrs. Mary Munch, Mrs. Rose Baker, Mrs. Alice Joachim, Bessie, and Clara. Member of Lawndale lodge, No. 995, A. F. & A. M. Funeral service Monday, 2 p. m., at chapel, 3419 Ridgeland avenue, Berwyn. Interment Bohemian National cemetery.

HODSON—William Hodson, husband of Kate W., father of John R., William Jr., Fred W., Mrs. Guy Brown, and the late Merritt Hodson, lieutenant commander of U. S. N. Resting at chapel, 25 Calendar avenue, La Grange. Services Saturday, 2 p. m., at La Grange Baptist church, under auspices of Englewood commandery, No. 59, K. T. Interment Graceland cemetery. Member of Siloam lodge, Topeka, Kas.; Normal Park chapter, No. 210, R. A. M.; Englewood commandery, No. 59, K. T., and Abdallah shrine, Leavenworth, Kas.

JACOBSON—Abraham B. Jacobson, beloved husband of Minnie, nee Silverman; beloved father of Lucille Wittenberg, brother of Jacob, Max, William, Louis, Gertrude, Jennie, Ida, and the late Belle Marks, and Anna Rubin. Family at Madison Park hotel. Funeral notice later.

JOHNSON—Andrew John Johnson of 5023 Montana street, Oct. 18, 1939, husband of the late Annie Johnson, father of Martin and Dr. William Johnson, Mrs. Anna Jacobson, and Mrs. Vera Snader, also survived by three grandchildren. At chapel, 5501 N. Ashland avenue where services will be held Saturday, Oct. 21, at 4 p. m. Interment Rosehill.

KARLESKIND—Jean Karleskind of 842 W. Garfield boulevard, beloved wife of Michael Karleskind. Funeral Saturday, at 11 a. m., from funeral home, 5438 S. Halsted street, to Visitation church. Interment Mount Olivet. Member of Third Order of St. Dominic. Yards 0662.

KEHOE—See Du Brock notice.

KENNEDY—Laura M. Kennedy, Oct. 19, 1939, 8827 S. Loomis street, beloved wife of Horace H. Kennedy, mother of Horace Jr. and William Kennedy, daughter of John C. and Jennie Jensen, sister of Louis and Harry. At mother's residence, 449 W. 61st street, until 11 a. m. Saturday. Funeral 2:30 p. m., at chapel, 415 W. 63d street, under auspices of Maple chapter, No. 90, O. E. S. Interment private.

KLEIN—Karolina Klein, nee Schmidt, beloved wife of the late Gottlieb Klein, fond mother of Sarah, Fred, Lillian, Mamie, Grover, Frances, and Edna. At her late residence, 1261 W. 102d place. Services at Bethany Union church, 103d and Wood streets, Saturday at 2:30 p. m. Interment Mount Greenwood.

LEECH—James Leech, suddenly, son of the late Elizabeth Leech, fond brother of John. Funeral from his late residence, 716 Webster avenue, Saturday, Oct. 21, at 9 a. m., to St. Vincent's church. Interment St. Joseph's. Member of Brownson council, No. 1030, Fourth degree, K. of C.

LINDAUER—Sarah Lindauer, beloved wife of the late David M., mother of Cora Petersberger, Emma, Winnie, and Lily and the late Max Lindauer. Remains resting at chapel, 936 E. 47th street. Burial service Friday, Oct. 20, at 3 p. m., at grave in Rosehill cemetery.

LIVERNASH—Theodore J. Livernash, beloved husband of Elsie, fond father of Lorraine, William, and Margaret, dear son of Myra Livernash, dear brother of Mrs. Ruth Carter, and Mrs. Louise Nowitzke. Funeral Saturday, 9 a. m., from chapel, 39 Cass avenue, Westmont, to Holy Trinity church. Interment St. Boniface. Downers Grove 302.

LYNCH—Annie Murphy Lynch, beloved wife of the late John D., fond mother of Catherine, Marion, Eileen Booz, the Rev. David J., Margaret and the late John and Anna. Funeral from late residence, 2411 N. Ridgeway avenue, Saturday at 10 a. m. to Our Lady of Grace church. Interment St. Boniface cemetery. Please omit flowers.

MANEY—Thomas J. Maney, beloved husband of Catherine Hogan Maney, fond father of Mary Nolan, Martin J., Kathryn Gorman, Marie Howell, Thomas J. Jr., and the late Michael, brother of Margaret Larney, Nellie Lawlor of Los Angeles, Cal., and the late Mary Riley. Funeral Monday, Oct. 23, at 9:30 a. m., from late residence, 2914 S. Loomis street, to St. Bridget's church. Interment Holy Sepulchre. Lafayette 6607. St. Bridget's Holy Name society, St. Vincent de Paul's Society and Bowling League will meet Sunday evening, Oct. 22, at 8 p. m., at St. Bridget's rectory, 2928 Archer avenue.

McINTYRE—Elizabeth McIntyre, beloved wife of the late Duncan, dear mother of Mrs. Beatrice Ostling, grandmother of Billy Massett and Lawrence Ostling. Funeral Saturday, at 10 a. m., from chapel, 851 E. 75th street, to St. Dorothy's church. Mass at 10:30 a. m. Interment Holy Sepulchre.

McKAY—Madeline R. McKay, Oct. 17, New York City, wife of the late Alexander A. McKay. Burial Graceland cemetery, Saturday, Oct. 21, 10 a. m.

McLEOD—May Ogilvie Doig McLeod, at South Shore hospital, Oct. 18, beloved wife of Angus McLeod, 1320 Stanton avenue, Whiting, Ind.

MICHAEL—Alfred Michael, in Los Angeles, beloved husband of May, dear father of Harry, Leonard, Alex, James, Esther Miller, and M. Ethel Moore. Funeral services Friday, 2 p. m., at chapel, 5206 Broadway. Interment Free Sons, Waldheim. Information, Longbeach 4740.

MICHIELUTTI—Marianna Michielutti, loving wife of the late Carlo, fond mother of Victor, Mary, Peter, Nellie, Charles, Milo, Fiory, and the late John, grandmother of John. Funeral Saturday, Oct. 21, 8:30 a. m., from late residence, 1112 N. Keystone avenue, to Our Lady of the Angels church. Interment St. Joseph's cemetery.

MILLS—Mary S. Mills, nee Smith, 6800 Clyde avenue, beloved wife of Fred W., mother of Elizabeth, sister of Elizabeth, Thomas H. and the late Arthur J. and John B. Funeral Saturday, Oct. 21, 10 a. m., from residence to St. Philip Neri church, 72d and Merrill. By auto to St. Joseph, Mich. Please omit flowers.

DEATH NOTICES

MITCHELL—Dr. Clifford Mitchell, 7134 Eggleston avenue, Oct. 19, 1939, husband of Sarah Celeste [Dorland] Mitchell. Funeral Monday, Oct. 23, 3 p. m., at chapel, 4227 Cottage Grove avenue. Interment Oak Woods.

NOLAN—John Nolan of 4517 W. Monroe street, beloved husband of the late Margaret, nee Hanrahan; fond father of James, Thomas, Margaret Duffy, and Josephine Walsh, brother of Johanna Ryan and Nellie Scully. At funeral home, 4048-50 Harrison street. Funeral Saturday at 10 a. m., to St. Mel church. Burial All Saints'. Native of County Wexford, Ireland. Nevada 2818.

POUST—Roy M. Poust, Oct. 18, 1939, of 5116 23d place, Cicero, husband of Vesta Poust, father of Dr. Kenneth N., Levern S., Mrs. Robert Whitemire, and Milton L. Resting at funeral home, 318-320 N. Central avenue, Austin. Funeral Friday, 1:30 p. m. Interment Elmwood cemetery, Sycamore, Ill. Please omit flowers.

PRANGE—The Rev. Herman W. Prange, beloved husband of Emma [nee Schmidt], father of Mrs. J. F. Voita, Mrs. C. J. Kizaur, and Mrs. E. Dan Olson. Lying in state at Trinity Lutheran church, Erie and Ridgeland avenue, Oak Park. Funeral services in the church Saturday, Oct. 21, at 2 p. m. Interment Elmwood. Please omit flowers.

PUSATERI — Theresa Pusateri [nee Abbamonte], beloved wife of the late Frank, fond mother of Joseph, Anna, Frances, Johanna, Marie, and the late Anthony. Funeral Saturday, 9 a. m., from chapel, 3500 W. Harrison-st., to Our Lady of Sorrows church. Burial Mount Carmel. Nevada 0645.

REYNOLDS—Frances Reynolds, nee Massarek, beloved wife of the late Amos, mother of Mabel Williams, sister of Emily Phile, Anthonia Katz, and Rudolph Massarek. Funeral Friday, 2 p. m., at chapel at 3021 Fullerton. Interment Woodlawn.

RICE—Frank B. Rice, Oct. 18, 1939, beloved husband of Mildred V. Rice, father of Hazel Rice Swift, and Lawrence E. Rice of Miami, Fla., brother of George B. Rice, Milwaukee, Wis. At chapel, 5501 N. Ashland, until 8 a. m. Friday. Services Edgewater Beach hotel, Friday, Oct. 20, at 11:00 a. m. Interment Milwaukee, Wis. Miami, Fla. and Milwaukee, Wis. papers please copy.

RICHMAN—Sam Richman, 1438 N. Talman avenue, beloved son of Frank and Fannie Richman, dear brother of David, Joseph, Betty Kayman, Clara Levy, Reva Garfein, and Gertrude. Funeral today, 1 p. m., at chapel, 2018 Division street. Interment Jewish Waldheim.

RINN—Amelia A. Rinn, Oct. 19, 1939, beloved wife of George W. Rinn, fond mother of Vincent G., Catherine Pate, and Grace Felke. Funeral Saturday, 11 a. m., from funeral chapel, 4338-40 Fullerton avenue, to Our Lady of Grace church. Interment All Saints' cemetery.

ROSE—Fannie Rose, nee Wolfe, beloved wife of Abe, dear mother of Judith and Dr. Jack M., devoted grandmother of George D. Rose, fond sister of Harry, Edward, Arch, Ben, and Gilbert Wolfe, Rose Simons of Kansas City, Sarah Bernstein, Golda Nathan, Edith Nathan, and Emma Wolfe. Funeral Friday, 1 p. m., at chapel, 5206 Broadway. Interment Jewish Waldheim. Please omit flowers.

RUSSELL—Stanley A. Russell., Oct. 19, 1939, beloved son of Lydia and the late Joseph Russell, brother of Byron J., Mrs. Gertrude Scanlan, and Mrs. Florence Godie. At chapel, 5501 N. Ashland avenue, where services will be held Saturday, Oct. 21, at 1 p. m. Interment private.

RYAN—Eleanor J. Ryan, beloved daughter of Cornelius K. and the late Alice Dwyer Ryan, fond sister of Cornelius J., Katherine I., Thomas F. and the late Johanna V., Alice M., James V., and Daisy. At chapel, 3150 Harrison street. Funeral Saturday, Oct. 21, at 11 a. m., to Our Lady of Sorrows church. Interment Mount Carmel. Nevada 9466.

SCHULZ—Thomas Walter Schulz, 404 Shenstone road, Riverside, Ill., beloved infant son of Mr. and Mrs. Walter E. Schulz Jr., devoted grandson of Mr. and Mrs. Walter E. Schulz of Oak Park, Ill., and Mr. and Mrs. George F. Thomas of River Forest, Ill. Private services, Friday, Oct. 20, 3 p. m., at chapel, 124-126 Madison street, at Lombard avenue, Oak Park, Ill. Interment Mount Emblem.

SERRITELLA—Victoria Serritella, nee Bovino, beloved wife of the late Vito, fond mother of Tofie, Albert, Daniel, John, Rocco, Anthony, Mary, and Mrs. Anna Maria Pacilli, Mrs. Della Saracco, loving sister of Carmine Bovino, Mrs. Lucia Zarrillo, and Antonia. Funeral from son's residence, 4515 W. Van Buren street, Saturday, Oct. 21, at 9 a. m., to Sancta Maria Incoronata church, Wentworth avenue and Alexander street. Interment Mount Carmel. Monroe 1323.

SILHA—John Silha, beloved husband of Emma, fond brother of Marie Vrba, Barbara Hospes, Emily Swaney, Mildred Vyduna, Michael and Joseph Silha. Funeral Saturday from chapel, 5318 W. 25th street, at 9 a. m., to Mary Queen of Heaven church. Interment St. Adalbert's. Information, Cicero 42.

SLADECK—William M. Sladeck, Oct. 19, 1939, of 218 W. 23d place, husband of the late Elizabeth Becker, father of Marie, brother of Theresa and Frank. Funeral Saturday, 9 a. m., from chapel, 1820 S. Michigan avenue, to St. Peter's church. Interment St. Boniface.

STEIN—William F. Stein, Oct. 17, 1939, beloved husband of Florence B. Stein, father of William F. Stein, brother of Mrs. Lau Reene and George Stein. Services at residence, 7542 Cregier avenue, Saturday, Oct. 21, at 3 p. m., under auspices of Mystic Star lodge, No. 758, A. F. & A. M. Interment Cedar Park.

SULLIVAN—Mary A. Sullivan [nee Kittridge], late of 1145 N. Lawler avenue, beloved wife of John J., fond daughter of Nellie and the late Martin Kittridge, sister of William, Michael, Thomas, Francis, Catherine Gloede, Helen, Agnes, Edward, Joseph, and the late John and Patrick. Funeral Saturday, Oct. 21, at 10:15 a. m., from funeral home, 5346-50 West North-av., to Our Lady Help of Christians church. Burial All Saints'. Merrimac 9890.

TAMPLIN—Alice Tamplin [nee Davis], Oct. 17, of 1946½ N. Spaulding avenue, beloved wife of Leslie, dear mother of Richard Lyle and Sharon Lee, fond daughter of Earl O. Davis and Myra Kuper, sister of Harold. Funeral services Friday, 2 p. m., at funeral home, 3429 Fullerton avenue. Interment Irving Park boulevard cemetery.

THEEDE—Sophie Theede, age 68 years, of 2058 Belmont avenue, beloved sister of Mrs. Mary Rogers, Charles, Thorwald, and Henry Bade. Funeral Saturday, 1:30 p. m., at funeral home, 2056-58 Belmont avenue. Interment Oakridge cemetery.

THOMPSON—Edna Gridley Thompson, at Harvey, Ill., Oct. 19, 1939, wife of Harold J., daughter of Mr. and Mrs. James E. Gridley, sister of Mrs. Eleanor Conway and Kenneth Gridley. Funeral Saturday, Oct. 21, 2 p. m., at chapel, 98 E. 154th street, Harvey. Interment Oak Lawn.

TYNER—Orval David Tyner, Oct. 18, 1939, born at Lagro, Ind., June 3, 1875, beloved husband of the late Grace Tyner, father of Anna, Mabel, David, Mary, and Donald, brother of Elizabeth and Leonard Tyner. Resting at and services at McNoun chapel, Lagro, Ind., Friday, 2 p. m. Interment Odd Fellows' cemetery. Member of Logan Square encampment of I. O. O. F., Tuscan lodge, F. & A. M., of Lagro, and Wabash commandery, K. T., of Wabash, Ind.

VENTURA—Frank Ventura, 3724 Ferdinand street, beloved husband of the late Mary [nee Cairo], beloved son of Andrew and the late Rafaella, fond father of Mrs. Rafaella Volino, Joseph and Margaret, loving grandfather of Marie, Margaret, and Alice, dear brother of Mary Monaco, Minnie Ciancio, and Jennie Volpentesta. Funeral Saturday, Oct. 21, at 9 a. m., from chapel, 3225 W. Harrison street, to Our Lady of Angels church. Interment Mount Carmel.

WALTERS—Elizabeth Walters of 934 Winona avenue, beloved wife of William B., fond mother of Lillian, Pearl, and Edward Walters. Funeral from residence, Saturday, Oct. 21, at 10:30 a. m., to St. Ita's church. Interment Calvary. Member of Visitation court, No. 55, W. C. O. F.

WILSON—Ralph J. Wilson, Oct. 18, beloved husband of Eileen Hartz Wilson, fond father of Patricia and Robert, son of the late Robert P. and Mary T., brother of Mrs. Alice Green, Charles, Robert, and Mrs. Betty Nadherny. Funeral Saturday, 11:30 a. m., from chapel, Jeffery boulevard at 77th street, to St. Philip Neri church. Mass 12 o'clock. Interment via auto to Union Mills, Ind.

WRAY—Charles Wray Sr., 6951 Greenview avenue, husband of Blanche Wray, father of Charles Jr. and Miriam. Member of Rogers Park lodge, No. 562, I. O. O. F. Funeral services at funeral home, 6959 N. Clark street, Saturday, 3 p. m. Interment Ridgewood.

YOUNGHANS—Alfred Younghans, beloved husband of Mathilda, fond father of Mrs. Elsie Waldbart and Walter, son of Emelie and the late Ernst Younghans, brother of Hedwig Kroenig and William. Funeral at chapel, 3337 W. North avenue, Saturday, Oct. 21, at 2 p. m. Burial Montrose.

DEDICATION ANNOUNCEMENTS.

BLOOM—A monument will be dedicated to the memory of the late Mary Bloom, beloved wife of Samuel, mother of Nettie and Lucille Seeder, Michael, and Max, on Sunday, Oct. 22, at 3:30 p. m., Anshe Sholom cemetery, Waldheim.

BORENSTIN—A monument will be dedicated to the memory of Mrs. Jennie Borenstin, Sunday, Oct. 22, at 2 p. m., at Jewish Oak Woods cemetery, 71st and Cottage Grove-av.

GOODMAN—Anna Goodman of the Reliable Furrier of Forest Park. Dedication of monument, Sunday, Oct. 22, 1:30 p. m., at Congregation B'nai Israel cemetery, Des Plaines avenue and 16th street, Forest Park, Ill.

[ADVERTISEMENT] [ADVERTISEMENT]

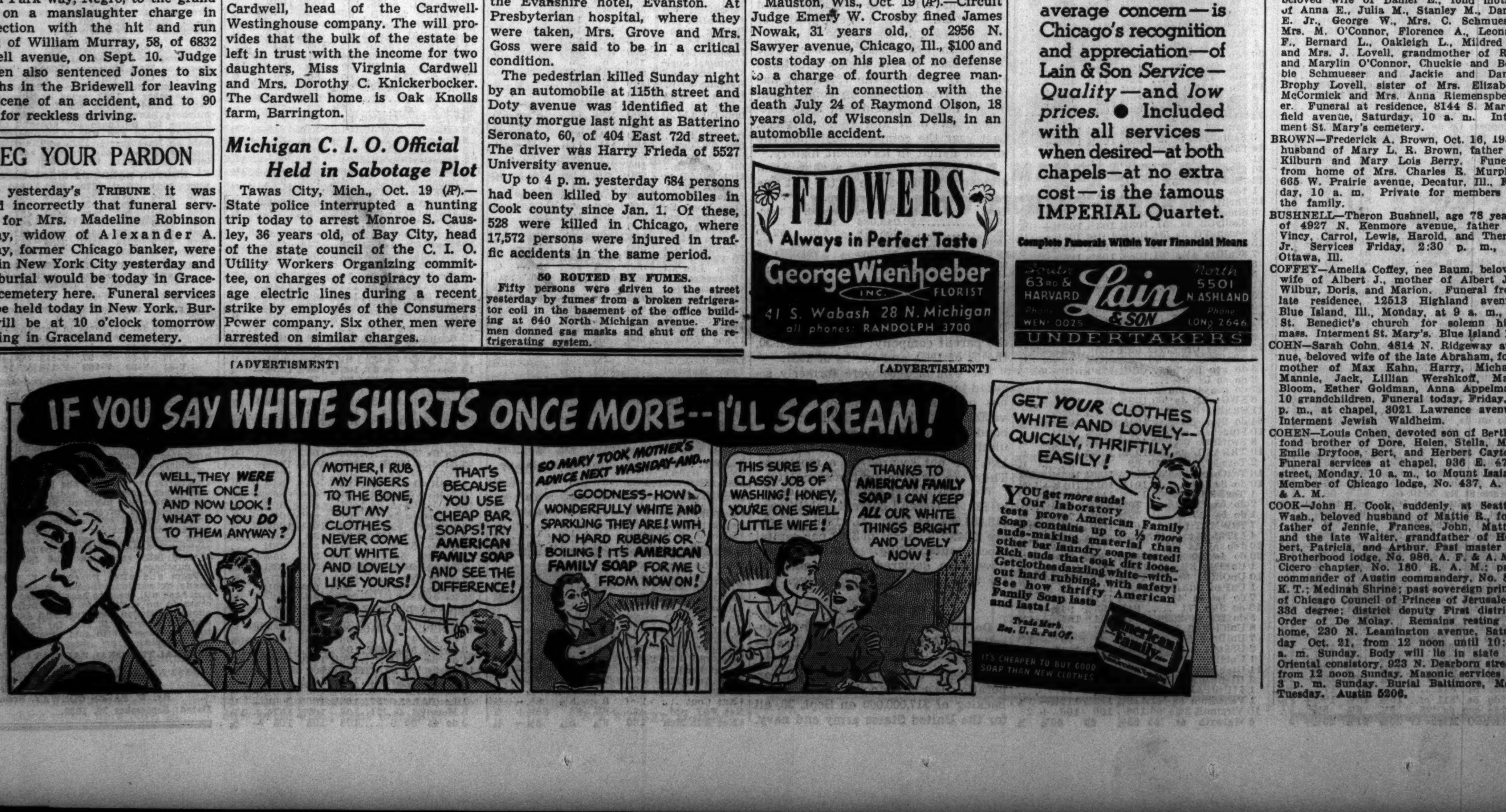

CHARGE BALABAN VIOLATED FILM CONSENT DECREE

Government Pushes Its Monopoly Case.

The Balaban and Katz corporation, Barney Balaban, its president; the B. and K. Management corporation, a subsidiary, and eight other large film companies were charged with violation of a federal consent decree yesterday in a government brief filed in Federal District court.

The government charged them with contempt of court in allegedly failing to follow a consent decree entered into April 6, 1932, before Federal Judge Charles E. Woodward. The decree grew out of a government action charging Balaban and the B. and K. companies with violation of anti-trust laws in alleged monopolistic activities in the exhibition of motion pictures, and the other defendants with violations in connection with the distribution of films.

Charges Are Renewed.

Six years after the signing of the consent decree Robert L. Wright and Seymour Simon of the attorney general's office filed an information charging the defendants with continuing preferential treatment of certain exhibitors, coercion of independent theater owners and forcing theaters to take all pictures offered by the producers.

The case was referred to a federal master in chancery a year ago and the hearing of testimony was concluded Sept. 18, 1939.

Morris Leonard, a Balaban and Katz lawyer, said yesterday that defense attorneys rested their case before the master with the contention that the government had made no case against them. The defendants have 30 days in which to answer the government's new brief.

Exhibitions "Delayed."

The brief charged that control maintained by B. and K. of loop theaters, "enabled it arbitrarily to delay the first exhibition" of pictures in Chicago. It presented a long list of films, which, according to the brief, were available for distribution 30 to 131 days before they were shown on Chicago screens.

The other defendants are Twentieth Century-Fox Film corporation, United Artists corporation, Universal Film Exchanges, Inc., Vitagraph, Inc., R. K. O. Radio Pictures, Inc., Warner Brothers Pictures, Inc., Loew's, Inc., and Paramount Pictures, Inc. Balaban also is president of Paramount.

NEW YORK BOND TRANSACTIONS

BOND AVERAGES

Compiled by The Associated Press.

	20 rails.	10 indus.	10 util.	10 frgn.
Net change	—.1	+.2	....	+.6
Thursday ..	62.4	99.2	95.3	47.1
Previous day	62.5	99.0	95.3	46.5
Month ago ..	60.7	97.2	92.7	41.7
Year ago	59.6	99.1	94.9	64.7
1939 high ..	64.9	100.8	97.5	64.0
1939 low ..	53.4	95.8	90.4	41.7
1938 high ..	70.5	100.3	95.1	67.0
1938 low ..	46.2	93.0	85.8	59.0
1932 low ..	45.8	40.0	64.6	42.2
1928 high ..	101.1	98.9	109.2	100.5

10 LOW YIELD BONDS.

Thursday	107.5	Previous day ..	107.6
Month ago	104.0	Year ago	109.9
1939 high	112.6	1939 low	103.6
1938 high	110.7	1938 low	106.7
1928 high	104.4	1932 low	86.8

Thursday, October 19, 1939.

Sales today, par value.........$7,788,000 Total sales 1939 to date...$1,654,463,050
Year ago........................ 6,365,400 Total sales 1938 to date... 1,420,911,605

UNITED STATES GOVERNMENT LOANS.

Sales, in thous.	Issue—	High.	Low.	Close.	Net chge.	Closing— Bid.	Asked.	Yield.	Close yr. ago.
5	Treasury 3⅜s, 1943-'40 June	102.31	102.31	102.31—	.7	102.31	103.3	...	105.19
1	Treasury 3⅜s, 1947-'43	108.18	108.18	108.18—	.2	108.19	108.26	.92	110.8
5	Treasury 3¼s, 1945-'43	108.20	108.20	108.20—	.4	108.22	108.24	1.00	109.25
6	Treasury 3¼s, 1946-'44	108.27	108.21	108.27+	.3	108.22	108.27	1.21	109.29
34	Treasury 4s, 1954-'44	112.16	112.14	112.14—	.6	112.10	112.20	1.44	......
12	Treasury 2¾s, 1947-'45	106.11	106.10	106.11—	.4	106.10	106.14	1.60	106.27
1	Treasury 2½s, 1945	106.8	106.8	106.8	...	106.4	106.9	1.42	......
1	Treasury 3s, 1948-'46	107.10	107.10	107.10—	.8	107.9	107.16	1.80	......
4	Treasury 3⅛s, 1949-'46	107.30	107.30	107.30+	.7	107.28	108.4	1.82	109.3
1	Treasury 4¼s, 1952-'47	116.17	116.17	116.17—	.12	116.12	116.23	1.97	118.28
56	Treasury 2s, 1947	102.10	102.1	102.1 —	.9	101.28	102.2	1.73	......
22	Treasury 2¾s, 1951-'48	105.7	105.7	105.7 —	.12	105.2	105.10	2.06	105.10
11	Treasury 2½s, 1948	104.30	104.22	104.24—	.8	104.20	104.23	1.92	......
10	Treasury 3⅛s, 1952-'49	109.10	109.10	109.10+	.26	109.2	109.10	2.10	108.25
91	Treasury 2½s, 1953-'49	103	102.24	102.25—	.7	102.20	102.24	2.20	......
16	Treasury 2½s, 1952-'50	102.30	102.20	102.25—	.19	102.20	102.27	2.20	102.17
7	Treasury 2¾s, 1954-'51	104.8	104.6	104.6 —	.11	104.3	104.10	2.33	104.0
2	Treasury 3s, 1955-'51	107.8	107.4	107.4 —	.12	107	107.10	2.30	107.0
21	Treasury 2⅞s, 1960-'55	104.11	103.31	104.4 —	.7	104	104.10	2.54	104.15
312	Treasury 2¾s, 1963-'58	103.6	102.26	102.28—	.13	102.24	103	2.55	102.24
376	Treasury 2¾s, 1965-'60	103.2	102.26	102.27—	.12	102.24	103	2.56	......
39	Fed Farm Mtg 3s, 1947-'42...	104.29	104.26	104.29+	.5	104.27	105.10	.60	106.2
20	Fed Farm Mtg 3¼s, 1964-'44.	105.16	105.16	105.16+	.16	105.16	105.24	1.88	......
12	Fed Farm Mtg 3s, 1949-'44..	105.29	105.29	105.29—	.1	105.28	106.10	1.57	106.16
2	Home Own L 2¼s, 1944-'42.	104	104	104 +	.12	104	104.2	.73	104.12
1	Home Own L 3s, 1952-'44...	105.21	105.21	105.21+	.1	105.19	105.25	1.69	106.16
36	Home Own L 1½s, 1947-'45	99.14	99.10	99.10—	.4	99.11	99.16	1.57	......

UNITED STATES TREASURY NOTES.

[Quoted by C. F. Childs & Co.]

[Fractional parts of quotations are in 32ds of 1 point.]

Series and maturity—	Bid.	Asked.	Yield.
B 1⅜s, Dec. 15, '39 ..	101.2	101.4	*59-64
A 1⅝s, March 15, '40.	101.9	101.11	*45-64
B 1½s, June 15, '40.	101.15	101.17	*18-32
C 1½s, Dec. 15, '40.	101.25	101.27	*4-32
A 1½s, March 15, '41.	102.1	102.3	.00
B 1⅜s, June 15, '41.	102.1	102.3	.11
C 1¼s, Dec. 15, '41 ..	102.12	102.14	.11
A 1¾s, March 15, '42.	103.15	103.17	.28
B 2s, Sept. 15, '42...	104.24	104.26	.33
C 1¾s, Dec. 15, '42.	103.28	103.30	.49
A 1⅛s, June 15, '43.	101.18	101.20	.68
B 1⅛s, Dec. 15, '43 .	101.17	101.19	.74
A ¾s, June 15, '44.	99.22	99.24	.80

*Premium in excess of zero yield to maturity or first callable date.

UNITED STATES TREASURY STATEMENT.

[Chicago Tribune Press Service.]

WASHINGTON, D. C., Oct. 19.—The following is a statement of the condition of the United States treasury on Oct. 17, 1939:

Income to date this year....	$ 1,613,102,200
Income to date last year....	1,684,124,000
Decrease	$ 71,021,800
Departmental, includ. relief.	$ 247,895,300
Agriculture	399,963,800
Navy	232,698,300
Army	245,128,100
Interest on public debt......	225,531,000
Loan agencies..............	5,106,500
Security agencies	244,243,300
Public works agencies.......	662,099,600
Veterans administration	178,048,900
Deficit this year...........	1,274,282,200
Deficit last year...........	979,351,600
Increase	$ 294,830,600
Public debt this year......	$40,905,125,800
Public debt last year.......	38,422,312,200
Increase	$ 2,482,813,600

DOMESTIC.

Sales, thous.		High.	Low.	Close.	Net chge.
1	Adams Ex 4s'47	101⅝	101⅝	101⅝+	⅝
1	do 4¼s '46st...	106	106	106 —	⅛
15	Alleghan cv 5s'44	79	78⅝	79 +	⅛
12	do cv 5s '49....	74¾	74	74¾+	¾
65	†do 5s '50st......	47½	46½	46⅞+	⅛
8	Allegh Val 4s'42	106½	106	106 —	½
1	Allied Strs 4½s'51	93½	93½	93½—	½
20	Allis Ch cv 4s'52	109⅝	109½	109⅝	....
17	Am&ForP 5s2030	60	59⅛	59⅝—	⅛
16	Am IGCh 5½s'49	101⅜	101⅛	101⅜+	1
4	Am T&T 5½s'43	109⅝	109¼	109⅝+	¼
13	do 3¼s '66....	104⅛	103¾	104 —	⅜
4	do 3¼s '61.....	105	104⅝	105	....
5	Am T Fdr cv '50	105¼	105⅛	105¼—	⅛
16	Anac Cop 4½s'50	107¼	106⅝	107 +	⅛
12	‡AngCNitr db '67	34¾	34¾	34¾	....
4	Ann Arbor 4s '95	48¼	47⅝	47⅝	....
4	Arm Del 4s'57..	97½	97⅜	97⅜+	⅜
[illegible]					
2	‡Buf R&P 4½s'57	45⅝	45⅝	45⅝+	1
12	‡BufRP 4½s'57ct	45⅞	44½	45 +	1
7	BushTerm 5s'55.	45	45	45	....
4	BushTBldg 5s'60	55	55	55 —	½
1	CalOrePw 4s'66.	99⅝	99⅝	99⅝—	⅛
1	CanSou 5s'62....	87	87	87 +	1
30	CanNatR 5s'70..	103	102¾	103 +	¾
7	do 5s '69 Jly...	102½	102	102½+	1⅛
8	do 5s '69 Oct...	105	103⅞	105 +	1⅝
39	do 4½s '51......	99⅛	97¾	99½+	1⅞
50	do 4½s '56......	99½	98	99½+	2
30	do 4½s '57......	99½	98	99½+	2
3	CanNor 6½s'46.	109⅝	109⅝	109⅝+	⅛
10	CanPac 5s'44...	102¼	102¼	102¼+	⅝
8	do 5s '54.......	78¼	77⅝	78 —	¼
6	do 4½s '60.......	67⅞	67¼	67⅞—	⅛
20	do 4s perp......	58⅛	57⅝	57⅝	....
5	Carriers&G 5s'50	95	94⅞	95 +	⅛
9	†CenNEng 4s '61.	40	38	40 +	2
2	CenPac 5s'60....	57	57	57	....
3	do 1st 4s '49...	74	74	74	....
15	†CenRRNJ 5s'87	18⅛	18	18 —	1
2	†do 4s '87.......	16	16	16	....
16	Certain-td 5½s'48	74	73⅞	74	....
25	C & O 4½ '92...	119¼	119¼	119½	....
8	do 3½s '96 D....	97⅝	96⅝	97⅝+	1
3	do rfg 3½s '96 E	97	97	97 +	¼
11	do rfg 3½s '63..	102½	101¾	102½+	½
1	†Chi&Alton 3s'49	12⅝	12⅝	12⅝—	¼
3	CB&Q rfg5s'71A	91¾	91½	91½—	½
6	do 4½s '77......	86½	86¼	86⅜—	⅝
4	do gen 4s '58....	95⅝	95	95¼+	¼
5	do 4s Ill '49....	103¼	103¼	103¼—	⅜
2	do 3½s Ill '49..	99⅛	98¾	98¾—	1⅛
1	†Chi&EIll 5s'51.	19¼	19¼	19¼	....
5	†ChiGtW 4s'59..	22½	22	22 —	⅜
2	†ChiI&L 5s'66...	5⅛	5⅛	5⅛+	⅛
34	†CMSP&Pac 5s'75	9⅝	9	9⅝+	⅛
[illegible]					
93	†‡Mb&Oh 5s '38	35¼	33¼	34⅝+	1⅝
131	†do 4½s '77	30⅝	28½	30⅝+	1½
10	Monogah R4s'60	103	103	103	....
1	MnWPPS 4½s'60	108⅜	108⅜	108⅜+	¼
5	do 6s '65	107	107	107	....
17	Mont Pw 3¾s'66	98	97⅝	98 +	¼
1	Mor&Esx 5s '55	48	48	48	....
11	do 3½s 2000 ..	48	48	48 —	1⅛
4	Nassau El 4s '51	41¾	41¾	41¾—	¼
10	NatDry3¾s'51ww	105	104¾	104¾—	¼
[illegible]					
9	†War Bros 6s'41	38	37¼	37¼—	1¼
5	Westc L 3½s'67	105¼	104⅝	105⅛+	⅛
11	W Pen P3½s'66	108¼	108	108	....
9	W Sh 4s 2361	56	55½	56 +	½
2	do 4s 2361 reg.	49	49	49 —	1
3	W VaP&P4½s'52	105¼	105¼	105¼+	⅛
4	W Md 5½s '77A	90	90	90 —	1
17	do 4s '52	86	85⅝	86 +	¼
9	†W Pac 1st5s'46	21¼	21¼	21¼—	¼
10	†do 5s '46 asd .	21¼	20½	21¼+	⅝
10	West Un 5s '51	75⅛	75	75⅛	....
21	do 5s '60	74¼	73¼	74⅛+	1
14	do 4½s '50	69⅞	69	69⅞+	⅝
16	W Stl 4½s '66A	97	96¼	96⅝—	⅛
4	†Wis Cen 4s '49	19⅝	19¼	19½—	¼
1	†do 4s '49 ct ..	18⅝	18⅝	18⅝+	⅝
6	Wisc EP 3½s'68	105⅛	105	105⅛	....
8	Wis Pub S 4s'61	107¼	107	107¼+	⅝
10	YoungS&T 4s'61	103½	103	103⅛—	⅛
26	do 4s '48	113¼	112¾	113 +	½

FOREIGN.

Sales, thous.		High.	Low.	Close.	Net chge.
2	‡†Abit P&P5s'53	51	51	51 +	1
5	†Antioq 7s '45A	11	11	11	....
5	†do 7s '45 B	11¼	11⅛	11⅛+	¾
5	†do 2d 7s '57 ..	10⅝	10⅝	10⅝+	1⅝
7	†do 3d 7s '57 ..	11	10⅝	10⅝+	1⅛
2	Antwerp 5s '58.	70	70	70 —	2½
30	Argent 4s'72 Feb	71	70⅝	71 +	½
60	do 4s '72 Apr ..	71	70⅝	71 +	½
24	do 4½s '48	90⅝	89⅞	90⅝+	⅞
5	do 4½s '71	82	82	82	....
26	Australia 5s '55.	70¾	69	70¾+	2⅜
7	do 5s '57	70½	70	70 +	1
25	do 4½s '56	66	65	66 +	1¼
22	Belgium 7s '55.	88⅞	88½	88¾+	¾
3	do 6½s '49	84¾	84⅝	84⅝	....
43	do 6s '55	83⅝	83½	83⅝+	⅛
29	†Braz 6½s'26-'57	12¾	12½	12¾+	⅝
9	†do 6½s '27-'57.	12½	12	12½+	⅛
1	Breda Ern 7s'54	78½	78½	78½+	⅛
3	Brisbane 5s '57.	70	70	70 +	6
7	do 5s '58	68	67⅞	68 +	3
22	BueA 4½s4⅜s'77	54½	54	54⅛+	⅛
2	do4¼s'4½sAug'76	53⅞	53¾	53⅞+	⅛
1	do 4⅜s4⅝s Ap'76	54½	54½	54½+	½
2	do 4½s 4⅜s '75	55½	55½	55½+	⅜
1	†Bulgar 7½s '68	13	13	13 +	1
30	Canada 5s '52..	103⅝	103⅜	103⅝+	½
57	do 4s '60........	97	95¼	97 +	2⅛
26	do 3¼s '61......	90½	90	90½+	2
58	do 3s '67........	87¼	86⅝	87⅛+	⅜
31	do 2½s '45......	96⅝	95½	95½+	½
17	do 2½s '44......	96	95⅝	96 +	½
2	†ChilMB 6⅝s'61as	10¼	10¼	10¼+	⅛
9	†do 6s '62 asd..	10¼	10¼	10¼+	⅛
2	†Chile 7s '42....	15⅛	15⅛	15⅛—	⅛
3	†do 6s '60.......	15	15	15 —	⅛
5	†do 6s '60 asd.	11	11	11	....
4	†do 6s '61 Jan..	15	15	15	....
1	†do 6s '61 Jan as	11¼	11¼	11¼+	¼
1	†do 6s '61 Feb as	11	11	11 —	¼
1	†do 6s '61 Sept.	15	15	15 +	⅛
2	†do 6s '63.......	15	15	15 +	⅛
1	†ChileanMun7s'60	13½	13½	13½—	⅛
8	†Colomb 6s'61Jan	23⅞	23⅜	23⅞+	⅛
12	†do 6s '61 Oct..	23⅞	23¾	23¾+	¼
4	Copenhag 4½s'53	48	47	48 +	1
1	CordovaPv 7s'42.	70½	70½	70½+	⅜
3	†Costa Rica 7s'51	19	18½	19	....
6	Cuba 5s'14-'49A.	103¼	103¼	103¼+	¼
[illegible]					

xin—Ex interest. ct—Certificates. †Selling flat on account of default. ‡Selling flat for other reasons. §Matured bonds; negotiability impaired pending investigation.

NEW YORK CURB TRANSACTIONS

Thursday, October 19, 1939.

Shares sold today..................197,000 Total sales 1939 to date......35,773,000
Year ago..........................213,750 Total sales 1938 to date......36,182,233

	Sales.	High.	Low.	Close.	Net chge.
[illegible]					
Nat Sug Ref.	100	14¼	14¼	14¼+	⅛
Nat Trans ...	100	8½	8½	8½	....
NatTun&Mines	100	1⅝	1⅝	1⅝	....
†Nehi Corp ...	100	40	40	40 +	1¾
†Neptu Met A	100	5½	5½	5½+	½
Nestle-LeMur A	400	1	1	1	....
†N Eng Pw As	725	13⅞	13¼	13⅞+	⅝
†NEPA 6%pf	200	75	74½	75 +	⅛
N J Zinc	100	67	67	67 +	1
NM & Ariz Ld	100	1⅛	1⅛	1⅛	....
†Newmt Min .	100	70	70	70 —	1¼
†NY&Hon Ros	50	25	25	25	....
NYP&L $6 pf.	30	105	104¾	105 +	1
Do 7% pfd.	10	110¼	110¼	110¼+	¼
N Y Transit..	100	4½	4½	4½	....
†Niag Hud Pw	2,500	8	7⅞	8	....
[illegible]					

Sales, thous.		High.	Low.	Close.	Net chge.
2	MidlVal 5s '43..	71¼	71¼	71¼+	¼
6	MilGLt 4½s '67.	100	99¾	100 +	⅝
10	MinnP&L 4½s'78	102½	102	102½	....
2	do 5s '55	106	106	106 +	¼
4	MissP&L 5s '57..	101½	101	101 +	¼
1	†MoPubS 5s '60..	88½	88½	88½+	½
15	Nassau&S 5s '45	95¾	95¼	95¾+	¾
13	NatP&L 6s2026A	111⅛	111	111 —	¼
35	do 5s 2030 B....	105⅝	105¼	105½—	½
1	NebPow 4½s '81.	111½	111½	111½+	⅜
22	NevCalE 5s '56..	75¼	75	75¼+	¼
2	NEngG&E 5s '50	68⅝	68⅛	68⅛—	⅜
4	do 5s '48	68¼	68¼	68¼—	¼
2	do 5s '47	68⅛	68⅛	68⅛—	⅜
1	NEngPow 5½s'54	98¾	98¾	98¾—	¼
8	do 5s '48	96½	96	96½	....
12	NOrlPS 6s '49A..	100¼	100	100 —	¼
[illegible]					

FOREIGN BONDS.

Sales, thous.		High.	Low.	Close.	Net chge.
2	DanCon 5½s '55	55½	55½	55½—	⅛
3	GerCMun 6s '47.	7⅜	7⅜	7⅜	....
2	Gu&WR 6s '58.	48½	48½	48½—	1
1	ParBraz 7s '58.	7⅝	7⅝	7⅝+	⅛
3	PiedHy-E6½s'60A	40	40	40	....
1	Rio de J 6½s '59.	6⅝	6⅝	6⅝+	⅛
3	TerniEl 6½s '53.	39	39	39 —	¾

*Ex dividend. †Fully listed: all others are dealt in on the unlisted trading basis. xr—Ex rights. xin—Ex interest. ur—Under rule. ww—With warrants. §Matured bonds; negotiability impaired during investigation.

PRODUCE MARKETS

BUTTER—Steady. Receipts, 8,079 tubs. EGGS—Unchanged. Receipts, 3,359 cases. POULTRY—Unchanged. Receipts, 41 trucks. POTATOES—Firmer. Receipts, 106 cars; on team track, 399 cars. MILK—Class 1 for fluid consumption, price paid by bottlers, $2.04 per 100 lbs. Only wholesale prices quoted:

Wholesale Creamery Butter Prices.

	Chicago Whole milk.	Chicago Centralized.	New York.	Boston.	Philadelphia.
93 score..	29⅛	....	30¼	....	30¼
92 score..	28½	....	29¾	30	30
91 score..	27⅞	....	28½	....	29
90 score..	27	27	27	29	28
89 score..	25¾	25¾	26½	28	26¾
88 score..	25¼	....	25½	27	....

Wholesale Cheese Prices.

	Chicago.	New York.	Boston.	Philadel.
Flats	....	17¾-18	....	....
Twins	16¼-16¾	....	18	....
S Da.	16⅝-17¼	17½-18	17½-18	17½-18
Y. Am.	....	18 -18¼	18 -18½	....
Lghns.	16⅝-17¼	....	....	17½-18

U. S. GOVERNMENT GRADED EGGS.

U. S. extras [large], white, loose......39c
U. S. extras [large], white, cartons 40c

Eggs.

Extra firsts	24c	Dirties	16½c
Firsts	21c	Refrig. extras....	18¼c
Current	20c	Refrig. stds.......	18c
Checks	15½c	Refrig. firsts....	17¼c

Live Poultry.

Turkeys—		Roosters	10½c
Hens	19c	Broilers, colored.	15½c
Toms	15@17c	Rocks	18c
Hens	13@15½c	Springs	13@15c
Leghorn hens...	10½c	Ducks	12@14c

Potatoes.

Idahoes ..	$1.45@1.90	Wisconsin.	$1.00@1.35
Minnesota.	$0.95@1.25	N. Dakota.	$1.00@1.20
Colorado	$1.80	S. Dakota......	$1.10
Nebraska.	$1.45@1.60		

Country Dressed Veal.

50@60 lbs ..	11@11½c	90@110 lbs.	13½@15c
70@80 lbs.	11½@12½c	110@120 lbs....	15½c

Notice of Redemption

To the holders of

Minneapolis, St. Paul and Sault Ste. Marie Railway Company

and

Central Terminal Railway Company

First Mortgage Chicago Terminal Four Per Cent. Thirty-Year Sinking Fund Gold Bonds, due November 1, 1941 extended to November 1, 1953

NOTICE IS HEREBY GIVEN, pursuant to the provisions of the Indenture dated November 1, 1911 between Central Terminal Railway Company, Minneapolis, St. Paul and Sault Ste. Marie Railway Company and Guaranty Trust Company of New York, as Trustee, and the Extension Agreement dated as of November 1, 1938 between Central Terminal Railway Company and the Trustee, that $67,000 principal amount of Minneapolis, St. Paul and Sault Ste. Marie Railway Company and Central Terminal Railway Company First Mortgage Chicago Terminal Four Per Cent. Thirty-Year Sinking Fund Gold Bonds due November 1, 1941 extended to November 1, 1953 issued under said Indenture and bearing the following serial numbers have been drawn by lot by said Trustee for purchase for account of the Sinking Fund and will be purchased and paid on November 1, 1939 at the principal amount thereof, together with accrued interest thereon to that date:

COUPON BONDS OF $1,000 EACH

1072	2623	2824	2970	3599	3880	4673
1869	2644	2842	2978	3654	3886	4682
2511	2667	2861	2968	3676	4342	
2530	2677	2907	3504	3699	4393	
2560	2698	2919	3529	3758	4601	
2567	2729	2927	3542	3796	4621	
2586	2737	2934	3558	3854	4633	
2598	2745	2956	3579	3874	4659	

FULLY REGISTERED BOND OF $5,000, drawn for purchase in part in the amount of $2,000.

V-67

FULLY REGISTERED BONDS OF $5,000, EACH drawn for purchase in part in the amount of $1,000 each

V-74	V-84	V- 91	V-109	V-138
V-77	V-86	V- 97	V-113	V-140
V-81	V-89	V-103	V-116	V-141

Holders of the above coupon bonds should present and surrender them for purchase and payment on or after November 1, 1939 at the Trust Department of Guaranty Trust Company of New York, 140 Broadway, New York, N. Y., with the May 1, 1940 and subsequent coupons attached. Coupons due November 1, 1939 should be detached and presented for payment in the usual manner.

Holders of the above fully registered bonds selected for purchase in part should present and surrender them at the time and place above mentioned, duly assigned in blank, for purchase and payment, at the purchase price aforesaid, of the respective principal amounts thereof selected for purchase. In due course the holder of a fully registered bond drawn in part will receive new fully registered bonds for the principal amount of said fully registered bond not selected for purchase.

From and after November 1, 1939 the bonds or portions thereof so selected for purchase will cease to bear interest and will cease to be entitled to the benefit of the above mentioned Indenture and Agreement; and the coupons, if any, for interest maturing subsequent to said redemption date will be void.

CENTRAL TERMINAL RAILWAY COMPANY
By: C. T. JAFFRAY, President

GUARANTY TRUST COMPANY OF NEW YORK, as Trustee
By: W. PALEN CONWAY, President.

Dated: September 28, 1939.

Investors' Guide

Friday, Oct. 20, 1939.

[Copyright: 1939: By The Chicago Tribune.]

WESTERN UNION.

I would appreciate a report on Western Union Telegraph company. —L. D.

Answer: Western Union Telegraph company handles four-fifths of the telegraph business in the United States and does a large part of the country's international business.

Operations have not been at a profitable level for the first eight months of this year. Roy B. White, president, has stated, however, that an "extraordinary" increase was recorded in September business as a result of the war in Europe. He said he anticipated that September earnings would erase deficits of earlier months.

In the first six months of this year there was a net loss of $223,388, against a net loss of $1,518,701 in the same period last year. In July, 1939, there was a net loss of $258,521 and in August, 1939, a net profit of $178,229.

Western Union has not been able to get back to the highly profitable operating level of the 1920s. It has suffered from increasing competition in the telegraph field and from telephone, air mail and radio services. Last year the company sustained the largest deficit in its recent history.

Net income, earnings a share, and dividends paid a share in the last five years:

Year.	Net income.	Earned.	Paid.
1934	$2,243,084	$2.15	......
1935	5,258,078	5.03	$2.00
1936	7,199,120	6.89	.75
1937	3,325,769	3.18	1.50
1938	*1,637,879	*1.57	......

*Loss.

Funded debt amounted to $89,158,000 at Dec. 31, 1939. Major part of this consists of three bond issues of the parent company: the 4½s of 1950, the 5s of 1960, and the 5s of 1951.

The 4½s of 1950 were formerly secured by real estate, but the property has been sold and the proceeds invested in this bond issue. These bonds are considered somewhat speculative. The 5s of 1960 and the 5s of 1951 are not secured by a mortgage. They are predominantly speculative.

Western Union had current assets of $23,984,444 and current liabilities of $13,664,964 at Dec. 31, 1938. There are 1,045,278 shares of $100 par capital stock outstanding. No dividends have been declared on this stock so far this year. It is speculative.

AIR BACKLOG.

Do you know how many orders Consolidated Aircraft corporation has?—J. L.

Answer: Consolidated Aircraft corporation is understood to have had a backlog of $17,000,000 on Sept. 30, all for the United States army and navy.

DAY BY DAY ON THE FARM

By BOB BECKER

Bangboard Music.

Oct. 19, 1939.

OF all the sights and sounds that are typical of the autumn season, none is more significant than men and teams moving slowly thru a cornfield and the steady thump-thump-thump of shucked corn being tossed against the bangboards. When we were on the Du Page county farm early this week we saw the corn pickers at their tasks and heard their music being played on the bangboards.

They were using two wagons, one pulled by a team of mules and the other by horses. The men were picking corn in a field near the center of the farm, and any lingering reminders of summer were completely erased by the sight of men, teams, shucking hooks, and wagons loaded with yellow corn.

Mules Help Pick Corn.

One of the pickers had his hands full trying to control the mules pulling his wagon. We were at least two city blocks from the cornfield when we heard the farm worker shouting to his team. His explanation of the trouble was that the mules constantly were pulling to the left to nibble ears of corn before he could get there to pick them. In other words the mules were helping with the job of corn shucking. The men weren't any too thankful for this type of coöperation.

We noticed that some of the corn ears in the wagons had been damaged by squirrels. The field being harvested is bordered on one side by oak and hickory woods. As one of the men pointed out, the damaged corn was picked in the rows close to the woodlot. The squirrels, tired of a diet of acorns and hickory nuts, had invaded the cornfield for a little food variety.

In addition to field corn, another farm crop was harvested this week. The men who take care of the sample garden cut the heads off the sunflowers, placed them on the ground to dry, and then threshed the seeds. The crop of sunflower seeds totaled 20 bushels.

Feed for Game Birds.

Some of this will be kept for seed, but most of it will be stored for feeding game birds during the winter months. Each year, when snow or sleet covers the natural foods of the pheasants, quail, and other game birds, the men build cornstalk shelters in the woods and along fence rows, then place sunflower seeds and grain in them for the birds.

The Toggenburg goat which inspected the garden of the Du Page county farm last week now is back home with its owners. This friendly and amusing visitor surprised the farm residents by walking thru the farm gate, across the yard, and straight to the neat garden of flowers and hedges. After satisfying its curiosity about the garden, the goat wandered across the lawn and then the men caught it.

The picture of the lost animal which appeared in this column was noticed by a friend of the owner, who claimed the goat the next day. He explained that he had bought the goat just two days before, and had turned it into a lot to graze. Mr. Goat promptly jumped the fence, walked across the highway, and wandered thru the open gate of the Du Page county farm.

FARM LANDS

Arkansas.

IF interested in fine farm, ranch lands, in northeast Ark., write for lists. F. M. Messer, Walnut Ridge, Ark.

Illinois.

REAL BARGAIN for quick sale—252 acres good soil; all tillable. Scenic location on Rock River near Rockford. ADDRESS R E 11, TRIBUNE.

SPECIAL acreage sale—Garden soil; 4 miles N.W. of Chicago; 1½ acres; $75 cash; 3 acres, $150 cash; bal. easy payments. Rappold, 4964 Milwaukee. Kil. 3361.

SACRIFICE 39 acs. best dark, level soil; fine bldgs.; 5 mi. N. W. of Chicago. Terms. Rappold, 4964 Milwaukee. Kil. 3361.

5 ACRES level land, fine for chickens, near Wheaton; gd. roads; electricity, $150 cash, $15 monthly. Address T O 424, Tribune.

158 ACRES—Beau., prod. farm. Rights to small lake; 30 mi. N. of Chgo.; good bldgs., trans.; reas. Address X D 550, Tribune.

DAIRY—100 a., $100 a for qk sale; beautiful Bull Valley. 2 mi. C. N. W. sta.; neighbors commute. Address K 167, Tribune.

Indiana.

5 AC., $495; $10 CASH, $10 A MONTH. Short drive to Chgo.; ½ acre, $1 dn., $1 a wk.; also larger farms. Whatever your needs we can supply them. Remember we will not be undersold. To inspect phone Pullman 4000 or drive out today. Take U. S. 41, south thru St. John to No. 8 [look for "Woodland Estates" arrow], then left 2 miles to second crossroad, then right 1 mi. to Woodland Estates log cabin off. Take these directions with out.

720 ACRE stock and grain farm 60 mi. So. of Chicago; level sandy loam soil; modern 11 room house; large barn; 2 large silos; on two state highways; priced for immediate sale at $40 per acre; 20% cash, balance excellent terms.
3,000 ACRES improved and unimproved on state highway, 60 mi. So. of Chicago. If interested and have cash, investigate at once. Hiestand Bros., Agts., Kentland, Ind.

SMALL farm—4 rm. house; poultry house; broiler plant; plenty fruit; near town; $2,100; terms. Commodore 1513.

Indiana.

20 ACRES—GOOD HOUSE.
Close in; overlooking lake; very best soil; forced sale. Terms. Commodore 3513.

Michigan.

10 ACS.—ON BEAU. ST. JOE RIVER, S. W. Mich.; 400 ft. nice frontage; ideal for poultry farm or summer home; only $925. Easy terms. Address F M 538, Tribune.

80 A. 2 Mi. store and sch.; timber, alfalfa, clay loam bldgs., $1,400; $300 dn., $15 mo. List. EVANS CO., Fremont, Mich.

FERTILE 50 a.—Close town, S. Mich.; good buildings, elec.; fruit. Only $1,800; $500 dn. See photo. Roessler, 140 S. Dearborn.

FARMS for sale in Newaygo and Oceana Counties to liquidate assets of four banks. Frank I. Card, Liquidator, Fremont, Mich.

Mississippi.

80 AC., fenced; nr. beau. Gulfport. Finest soil, select tung trees planted. Tung oil in big demand. Permanent income. Soy bean, truck crops, etc., grown between trees profitably. $85 per ac. Will divide. Benzion, 6749 Lakewood.

New Mexico.

FOR SALE—360 acre ranch in New Mexico; divided by Pecos River; 42 miles north of Carlsbad on Route 285. Paul E. Schroeder, Owensboro, Ky.

Wisconsin.

RAILROAD LAND GRANT LANDS $4 TO $5 per acre for good farm land adapted for dairying live stock and grains. Good roads water, towns and market. Send for booklet No 5 R S Clear, Land Dept. Soo Line, Minneapolis Minn.

WRITE for free list of improved farms for sale at bargain prices and easy terms in several Central Wisconsin Counties. L. H. Anderson, 12¼ So. Barstow, Eau Claire, Wisconsin.

Miscellaneous.

FREE catalog farm bargains 10 states. United, 7-E South Dearborn. State 7975.

TO RENT—FARMS.

WILL RENT FARM and sell Dairy cows, machinery and feed; Chicago market; reas. rental. Address K G 15, Tribune.

HOUSE BILL BANS FINANCIAL AID TO WAR NATIONS

Emergency Passes, Says Morgenthau.

BY JOHN FISHER.

[Chicago Tribune Press Service.]

Washington, D. C., Oct. 19.—Official developments today affecting the treasury and other federal agencies emphasized a shifting of interest from the war abroad to domestic affairs. These developments included the following:

1. Representative Jesse P. Wolcott [R., Mich.] introduced a bill to prevent the use of the 2 billion dollar stabilization fund, Reconstruction Finance corporation, Export-Import bank, and Commodity Credit corporation to aid belligerents.

2. Secretary of the Treasury Morgenthau said that emergency conditions arising from the war have subsided. He released three business advisers and said that refunding operations are the next order of business.

3. Plans for two conferences next month on economic relations between the United States and Latin American countries went ahead, altho there were indications that they may be consolidated into one big conference in Washington on Nov. 15.

Cause of Wolcott's Action.

Wolcott's bill resulted from statements by Morgenthau and Jesse Jones, federal loan administrator, to the effect that government financial agencies could be used to lend financial assistance to warring nations, notwithstanding the Johnson act which prohibits loans to countries which have defaulted on their war debts to the United States.

Pointing out to congress that Morgenthau, in a statement before the senate committee on banking and currency, on March 2, 1939, recognized his ability to assist a belligerent country thru the stabilization fund, Wolcott said:

"The fund can be used to buy securities supposedly to stabilize foreign currencies. This, of course, amounts to power to make loans, and let us not forget that this fund is not subject to an audit by the controler general. It is clear that to invest the proceeds of our stabilization fund in foreign currencies would create the same interests for us to protect as if securities of foreign governments were publicly floated in this country."

Could Assist Britain and France.

Wolcott pointed out that advances had been made to China and Mexico, with similar arrangements with Brazil. Such assistance could also be given to Great Britain and France under the present law, he said. His bill would provide for a presidential proclamation making it unlawful for financial assistance to specified countries or their agents.

Jones had said recently that the Johnson act did not apply to the financing of American exports to European countries, which would mean indirect assistance to the importing countries.

On the present treasury position, Morgenthau said that "emergency conditions arising from the situation over there have subsided." He said that the bond market is settling back to normal and that the next business on the treasury program will be the long delayed refunding of 526 million dollars of treasury notes maturing on Dec. 15.

Three Advisers to Leave.

He announced that three special advisers called in when the market conditions became critical, will return to their own businesses. They were Tom K. Smith, president of the Boatmen's National Bank of St. Louis and past president of the American Bankers' association; Earle Bailie, chairman of the Tri-Continental corporation of Maryland; and W. R. Burgess, vice chairman of the National City bank of New York. All were $1 a year men with expense allowances up to $25 a day.

Three special economic advisers also brought in after the war began will be retained for continuous study of the "tremendous shakeup that's going on in the world today," Morgenthau said. The economists are Professor Jacob Viner of the University of Chicago, and Winfield Riefler and Walter Stewart, both of the Institute of Advanced Study at Princeton, N. J.

Two Conferences Planned.

As of today, two conferences with Latin American countries are planned—one in Guatemala City on Nov. 13 and the other in Washington on Nov. 15. The first is scheduled as a conference of treasuries and developed from the Lima conference last December. The other was conceived only at the recent Panama conference on neutrality.

Treasury officials appear disturbed over the situation in which the same subjects are to be considered almost simultaneously at two widely separated points. Altho a clashing of interests between the state and treasury departments is apparent, neither will admit it.

Undersecretary of the Treasury John W. Hanes is slated to represent the United States at the Guatemala connference, but there are increasing doubts that he will go even if it is held. It is believed that the important business will be transacted at the Washington conference and the Guatemala affair will turn out to be just another social confab.

So far only seven nations have accepted invitations to the Guatemala conference, but all 21 American republics are represented on the inter-American financial and economic committee which meets here Nov. 15.

Save Our Own Nation First, Warner Urges

America's first job is not to "save democracy in Europe," but to save it at home, William B. Warner, president of the McCall corporation and chairman of the executive committee of the National Association of Manufacturers, said yesterday at the annual meeting of the Audit Bureau of Circulations at the Stevens hotel.

Wm. B. Warner.

The representative republican form of government such as we have in the United States may be the hard way in life, able to function only to the extent that people are willing to sacrifice in its behalf, Warner said, but it has brought us a nation in which "we work less and live better than has any other civilization anywhere at any time." All this has been accomplished "by free men and under a system of free incentive," he added.

Follow False Leaders.

Abroad, he said, people suffering from the misery resulting from the great war followed demagogs who promised an easy way to betterment, and who decried the harder method of sacrifice and unusual effort. The people in their confusion followed the false leaders "whose panaceas have been exposed as the useless wares of economic dreamers," Warner said. They awoke to find themselves under the control of "power drunk dictators carrying experimental ideas for production and distribution."

"In this country," Warner continued, "we are confronted with a situation in which the impact of the great European war and our own necessary preparations for adequate national defense threatens not only to turn our attention from an economy mutilated by years of social experiment and unstable public policy, but to multiply suggestions for more drastic governmental intervention. This tends inevitably to establish new uncertainties for the business future.

Sound Judgment Needed.

"The situation calls for the most experienced and balanced judgment. The times call for calmness and sanity. Our first and foremost job is at home. Our now too old economic mess must be righted. We must provide more jobs at fair wages in private industry.

"Ten years of planning and interfering with business has not only produced a debt of 45 billions of dollars but leaves us 10 million men without jobs—a failure unparalleled in the long history of governmental muddling. This era of failure in a land of plenty is convincing evidence of political ineffectiveness in economic fields."

Warner declared freedom of the press has been a vital factor in maintaining American liberty, and said realization of this is sinking deeper into the consciousness of the people.

Demands Ceaseless Vigil.

Efforts to maintain freedom of the press, along with freedom of speech and religious worship, must never be relaxed, he asserted.

Warner reiterated the position of American industry that it does not want any profits from the present war.

At the conclusion of the meeting, members of the bureau paid tribute to Orlando Clinton Harn, retiring as managing director after 25 years' service with the bureau. He has been succeeded by James N. Shryock.

AMERICAN CAN CUTS PRICES; HAS NEW SYSTEM

The American Can company yesterday announced reductions in quotations on some grades of packer cans on 1940 business. The reductions, which amount to 41 cents per 1,000 cans for No. 2 packers' cans, are effective under a new price basing system which the company will use next year and in 1941.

Under the revised system the company will set its own tin plate price rather than use the price quoted by producers. Thus it will act as a tin plate purchasing agent for its customers. If at the end of the year the average cost of tin plate to the company has been more than 10 cents per base box below the set price, the amount of the difference exceeding 10 cents will be rebated to customers. In this manner, it was explained, both the company and customers will be cushioned against price changes.

The company also announced that packers' can customers will receive rebates of 2 per cent this year and an equal amount next year.

EXCESS PROFITS TAX ASSAILED IN COURT TEST

Duluth, Minn., Oct. 19 (AP).—Attacking the constitutionality of the excess profits provisions of the capital stock tax, United States Steel corporation subsidiaries in six suits filed in federal court here today ask a refund of $144,172 paid since 1935.

The suits are characterized as test cases for the parts of the revenue act involved, as there are no decisions in the higher courts involving similar cases.

The companies suing the government allege in their complaints that the taxes violate the fifth amendment which provides that "no person shall be deprived of property without due process of law."

In addition, it is alleged that the taxes are so "arbitrary as to amount to confiscation and are so wanting in basis for classification as to produce gross and patent inequality."

INCREASING TAX BURDEN CALLED TRADE THREAT

Credit Men Propose Sweeping Reform.

Declaring the increased tax burden on business is creating a situation which threatens the capital position and credit stability of many American corporations, the National Association of Credit Men yesterday made public a program of tax reform.

The association's recommendations were based on a survey of the tax experience of a representative number of corporations in its membership, and the effects of taxation on credit conditions. The association has approximately 20,000 banking wholesaling and manufacturing members.

Submitted to Treasury.

Accompanying the recommendations is a series of conclusions based on the information brought out in the survey. Among these is that the tax burden is falling with particular heaviness on smaller companies.

The recommendations for tax reform were submitted to officials of the treasury department and will be brought to the attention of congress. Among them were the following:

1. Create a national tax commission to study federal, state and local taxation and to function as a continuing body to advise congress and the state legislatures.

2. Explore the possibility of devising a more adequate method of imposing social security taxes.

Seek Capital Gains Revision.

3. Further study the need for a revision of federal tax laws relating to capital gains and losses.

4. Extend the net loss carryover to at least three years.

5. Eliminate tax exemption on income from future issues of government securities.

6. Provide greater tax relief for companies operating under out-of-court arrangements with creditors.

7. Reduce the high rates of surtaxes on personal income.

8. Abolish the capital stock tax.

9. Require the filing of consolidated tax returns.

10. Abolish hidden taxes correspondingly with a broadening of the tax base.

Other suggestions apply largely to companies being operated under provisions of the bankruptcy act, to insolvent companies or persons, and to the treatment of debts.

Cause Increase in Costs.

"The complexity of the federal, state and local tax structure, consequent delays in tax administration, and mounting requirements of reports from taxpayers not only present difficult problems to business but add, often unnecessarily, to the cost of doing business and cause losses," the association said.

"The tax liability of firms in distressed financial condition, but not in outright insolvency, is restricting their efforts to rehabilitate themselves, remain in business and ultimately to discharge their obligations, in whole or in part."

The association urged that the tax base should be broadened so that taxes will be distributed over a greater proportion of the population.

HOME INTERESTS CHALLENGE RUSS MANGANESE BID

Washington, D. C., Oct. 19 (AP).—Russia offered today to supply $4,898,000 worth of manganese ore for the United States' defense reserve of essential minerals, but the bid was immediately challenged by American producers.

J. Carson Adkerson of Washington, president of the American Manganese Producers association, said restrictions placed on the bid "are such as to preclude delivery to this country." The bid attracted attention because of Germany's efforts to get manganese and other raw materials from Russia under the present Russo-German trade pact.

Adkerson asserted the Russians stipulated that the United States pay all war risk insurance costs and indicated additional freight charges, and also required that the United States pay 80 per cent of the cost of the ore before it leaves Russia.

Bids also were received from United States sources, Cuba, the Union of South Africa, and Chile.

Manganese is a necessity in steel making for war purposes.

Chicago Surface Lines' September Traffic Rises

The Chicago Surface lines carried 54,201,708 revenue passengers in September, an increase of 0.15 per cent from 54,122,338 in September, 1938, the company reported yesterday. For nine months this year traffic fell 0.68 per cent to 501,363,248 from 504,804,127 in the first nine months of 1938.

Farm Mortgage Debt Dips to 20 Year Low Mark

Washington, D. C., Oct. 19 [Special].—The farm mortgage debt today was estimated by the agriculture department at $7,071,000,000 the smallest figure in 20 years. The peak was about 11 billions in 1923.

CANCO AMERICAN CAN COMPANY

COMMON STOCK

On September 26th, 1939 a quarterly dividend of one dollar per share was declared on the Common Stock of this Company, payable November 15th, 1939, to Stockholders of record at the close of business October 25th, 1939. Transfer Books will remain open. Checks will be mailed.

R. A. BURGER, Secretary.

September Was the 7th Consecutive Month Residential Building Contracts Exceeded 100 Million Dollars

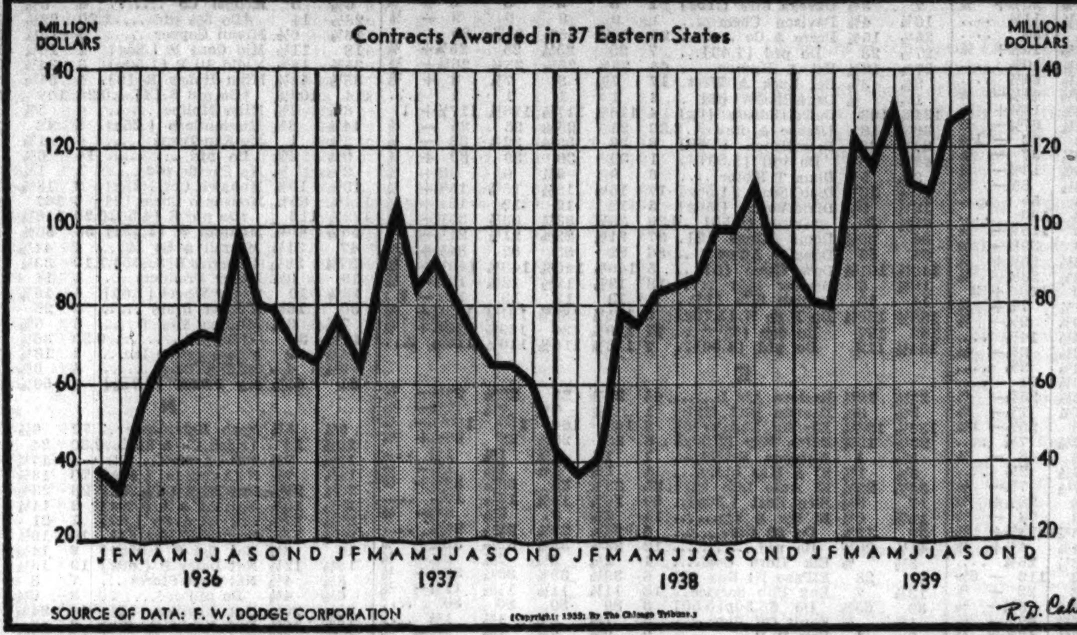

A. OF C. PICKS DUMOND AS DIRECTOR OF NEW LEGISLATIVE BUREAU

Louis A. Dumond was named last night as director of the newly formed legislative department of the Chicago Association of Commerce. His selection is in line with one of the major objectives of the Greater Chicago plan, said Oscar G. Mayer, association president.

Louis A. Dumond.

In his new capacity Dumond and members of his department will sit in as observers at all meetings of the city council and other local governmental bodies, at sessions of the state legislature, and occasionally at Washington. Dumond has been associated with the commerce body since shortly after his graduation from the University of Illinois in 1911.

"Business and government must more frequently meet face to face," Mayer said in announcing the appointment. "Business cannot save itself from the effect of unwise legislation by sitting at home and hoping for the best."

BANK LIQUIDATES; TERMS LIABILITY ACT A NIGHTMARE

The First State bank of Round Lake in Lake county announced yesterday that it is beginning voluntary liquidation. Cashier Edwin C. Webber asked the thousand depositors to call for their money, aggregating about $500,000.

Webber said the state's so-called perpetual liability regulation had become a nightmare to the stockholders. This regulation, he said, would force double liability on them for life in case of the bank's failure, whether or not they still owned their stock.

Moreover, he said, financial conditions are such that the bank has earned no profit for several years. The bank is capitalized at $25,000 with $20,000 surplus.

Chicago Gains as Convention City in Year

Altho the New York and San Francisco world's fairs offered strong competitive lures, Chicago before the end of this year will have entertained approximately 1,202,000 convention visitors, it was estimated yesterday

William J. Hennessey, manager of the convention bureau operated jointly by the Chicago Association of Commerce and the Greater Chicago Hotel association, said this figure was 297,000 more than the total for 1938.

704 National Meetings.

The number of national meetings to be held here will total 704, compared with 801 in 1938. The increased number of visitors was largely the result of the big influx for the American Legion convention. This meeting was so successful, Hennessey said, that plans are being made to get the Legionnaires back in 1944.

Convention prospects for 1940 are favorable, Hennessey said. More than 400 meetings are definitely scheduled to be held here compared with about 300 scheduled at this time last year.

Win New York Meetings.

Of meetings held in New York and other large eastern cities this year coincident with the world's fair, 21 will be in Chicago in 1940 and 14 are likely prospects for 1941. The Association of Commerce has been operating a branch convention in New York since May 15 under its Greater Chicago plan.

Two of the largest meetings scheduled for early next year are the American Road Builders' association in the week starting Jan. 26, and the American Foundrymen's association, to open May 6. The former is expected to bring 35,000 to the city and the latter 10,000.

Annual Business Show Begins Here Next Monday

The thirty-sixth annual national business show, in which the Chicago Association of Commerce and leading Chicago business firms will be represented, will be held at the Navy pier beginning Monday, Frank E. Tupper, director of the show, announced yesterday. The event will include exhibits of new office equipment and demonstrations of the latest methods of handling office detail. The show will be concluded Oct. 27.

ICKES ORDERS STUDY OF SCRAP SUPPLIES AS DEFENSE PRECAUTION

Secretary Ickes yesterday ordered the bureau of mines to make a national inventory of stocks of iron and steel scrap in the hands of consumers and dealers. He said the survey would be of "unusual significance" from the viewpoint of national defense because of the importance of scrap in steel production.

The Institute of Scrap Iron and Steel, Inc., reported that domestic consumption of scrap increased 13 per cent in September to 3,282,000 gross tons, the largest for any month in two years, and 50 per cent more than in September, 1938.

The Lake Superior Iron Ore association reported September consumption of iron ore totaled 4,184,884 tons, compared with 2,313,865 a year ago.

Furnaces in black Oct. 1 numbered 137, compared with 76 a year ago.

RAILWAY FREIGHT VOLUME LARGEST IN LAST 9 YEARS

The nation's railroads last week handled more cars of revenue freight than have been loaded during any week since Nov. 15, 1930, the Association of American Railroads reported yesterday.

The total of 844,955 cars represented an increase of 10,261 cars, or 1.2 per cent, over the preceding week despite the fact that many mines were closed for the Columbus day holiday and coal shipments showed a decline.

Compared with the corresponding 1938 week loadings increased 118,813 cars, or 16.4 per cent. The total was 38,860 cars, or 4.8 per cent, above the corresponding 1937 week.

Loadings of various commodities, and comparisons with the preceding and 1938 weeks, follow:

	Week ended Oct. 14.	Prev. week.	Yr. ago.
Misc. freight	337,844	+6,900	+43,878
Mdse., l. c. l.	160,683	+ 861	+ 630
Coal	170,168	−1,472	+33,283
Grain	38,793	−2,389	− 4,411
Live stock	21,391	+ 580	− 1,266
Forest products	38,432	+1,608	+ 5,861
Ore	66,059	+3,934	+35,322
Coke	11,585	+ 239	+ 5,516

Army Wants 12,000 Autos; Cost 15 Million

The automobile division of American industry is to get a $15,000,000 slice of business, it was disclosed yesterday when the war department announced that it had asked for bids on 12,000 motor vehicles. The army order will include motor trucks, ambulances, and passenger and reconnaisance cars of sufficient number to equip the five new streamlined infantry divisions which are to be given mass training in the winter and spring in the south and northwest.

W. E. Blees reports big gain in Nash auto orders.

The war department set April 30 as the final date for delivery, but said it wished to get as many as possible early in 1940. Bids will be opened in Baltimore beginning Oct. 24.

Some of Kinds Sought.

Among the army purchases will be 1,200 half ton command-reconnaissance cars; 1,800 pickup trucks; 4,000 1½ ton cargo trucks; 1,150 2½ ton cargo trucks; 125 4 ton cargo trucks and 75 7½ ton cargo trucks.

The federal reserve board reported industrial production is above 110 per cent of the 1923-'25 level.

Automobile sales were reported holding at a high rate. In the first ten days of October sales of makes comprising 90 per cent of the industry's total were estimated at a little more than 60,000, a gain of 61 per cent over the first ten days of September and 96 per cent ahead of the like 1938 period.

W. E. Blees, general sales manager of the Nash Motors division, Nash-Kelvinator corporation, said unfilled orders in the first ten days of October were 203 per cent above a year ago. Sales for the 1939 period were 1,702, against 561 in 1938.

Sales by Hudson in the first half of October totaled 3,432 units, the largest number for the period since 1929, G. H. Pratt, general sales manager, said.

Rail Starts Program.

The Minneapolis and St. Louis railroad has started a $1,210,000 program which includes $260,000 for rail, $200,000 for freight car rebuilding, $325,000 for locomotive improvements, and other items.

Pittsburgh Coke and Iron company plans to spend $1,000,000 for additions to its Neville Island plants.

The Wall Street Journal said orders obtained by 11 major American aircraft manufacturers in the last few weeks have increased the backlog of the industry to a new record level of $314,000,000, or 8.5 per cent above the previous peak for the same companies Sept. 1.

Great Lakes Dredge Low Bidder on Harbor Project

The Great Lakes Dredge and Dock company had the lowest figure, $149,546, when bids for the dredging of the Indiana Harbor canal were opened in the office of the United States war department engineers here yesterday, Maj. S. N. Karrick, engineer in charge, said that two other companies bid on the project, which calls for the dredging of 375,000 cubic yards of dirt north of 141st street at Indiana Harbor.

SEVERAL LARGE FIRMS REPORT EARNINGS GAINS

Youngstown Sheet's Income Rises.

Several of the nation's leading industrial corporations yesterday reported higher earnings in the latest 1939 periods than in the corresponding periods last year. Indicative of the big upturn in steel operations, steel and related companies made entries on the profit side of their ledgers.

Youngstown Sheet and Tube company announced earnings of $765,066, or 33 cents a share, in the quarter ended Sept. 30, compared with net loss of $727,546 in the corresponding period last year, and a profit of $329,086, or 7 cents a share, in the preceding quarter of 1939. Indicated earnings during the first nine months of this year were $1,311,259, or 41 cents a share, against net loss of $749,042 in the initial nine months of 1938.

Keystone Steel Has Gain.

Third quarter earnings of Keystone Steel and Wire company of Peoria, Ill., rose to $273,922, equal to 36 cents a share, from $83,224, or 11 cents a share, in the September quarter last year. Net sales for the three months amounted to $2,947,555, against $2,031,897 in 1938.

W. H. Sommer, president, said orders on the company's books will absorb the company's entire output until the start of 1940.

Signode Steel Strapping company, Chicago manufacturer of package sealing equipment and other products, reported nine month profit of $308,739, against $59,704 a year earlier.

Indicated earnings of Corn Products Refining company during the September quarter totaled $2,868,145, or 96 cents a share, compared with $2,066,488, or 65 cents a share, in the September quarter last year. Net profit in the June, 1939, quarter amounted to $2,201,335, or 70 cents a share. Earnings for the first nine months were $7,072,838, equal to $2.28 a common share, against $7,113,111, or $2.30 a share, in 1938.

General Foods' Profit Higher.

General Foods corporation's operations during the September quarter resulted in earnings of $4,389,832, equivalent to 84 cents a share, compared with $3,868,076, or 74 cents a share, a year ago. Income for the latest quarter lifted earnings for the first nine months of 1939 to $11,964,416, or $2.28 a share, from $10,061,654, or $1.92 a share, in the nine months ended Sept. 30, 1938.

Owens-Illinois Glass company had net income of $7,465,253, or $2.81 a share, in the 12 months ended Sept. 30. Net income was $5,085,996, or $1.91 a share, in the preceding 12 months. The company, with headquarters at Toledo, O., has plants in the Clearing industrial district, at Chicago Heights, Streator and Alton, Ill., and elsewhere.

Cream of Wheat Earns More.

Cream of Wheat corporation, breakfast food producer of Minneapolis, showed September quarter earnings of $304,127, or 50 cents a share, compared with $227,319, or 38 cents a share, in the three months ended Sept. 30, 1938. Earnings during the

[Continued on page 37, column 3.]

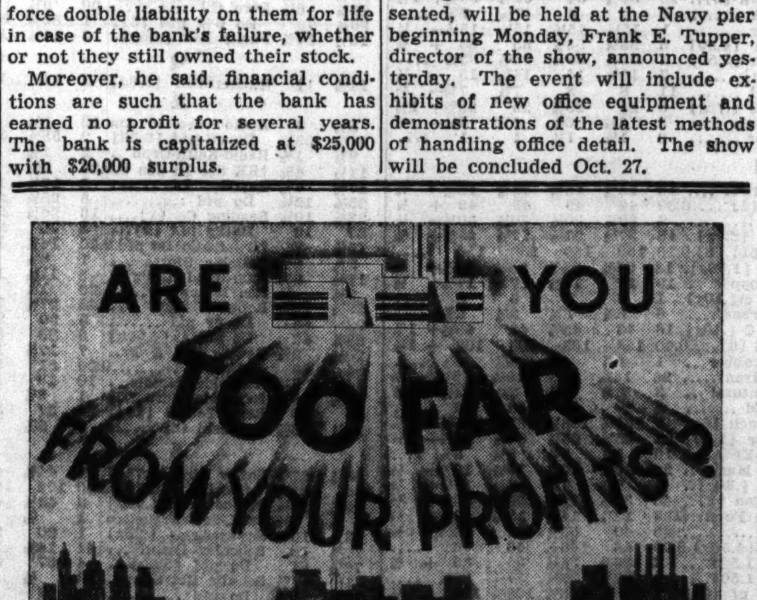

MASSACHUSETTS MANUFACTURERS ARE CLOSE TO RICHEST MARKETS

States lying, in whole or in part, within 500 Miles of the center of Massachusetts contain:
38.7% of the population of the United States, who hold 70.8% of the total U. S. savings, who pay 63.3% of the total income taxes. In this area are made 44.6% of the retail sales of the country and 47.7% of the wholesale sales.
49.1% of the nation's manufacturing concerns, 52.5% of industrial workers, and 54.2% of industrial payrolls are also included in this area.
The greatest Canadian markets, too, lie within this 500 mile radius.
The manifold industrial advantages of Massachusetts make it possible for you to manufacture a *better product at lower cost* and to distribute it quickly and inexpensively to the richest markets of this country. All these add up to the single fact—*it is profitable to produce in Massachusetts.*

MASSACHUSETTS EXCELS IN
✓ Proximity to richest markets
✓ Low taxes on manufacturing corporations
✓ Available skilled labor
✓ Available power at reasonable rates
✓ Complete network of transportation facilities
✓ Cooperative attitude of labor and government

This Commission will be pleased to answer any inquiry concerning details of manufacturing conditions here.

THE MASSACHUSETTS DEVELOPMENT AND INDUSTRIAL COMMISSION
State House, Boston, Mass.

IT'S PROFITABLE TO PRODUCE IN MASSACHUSETTS

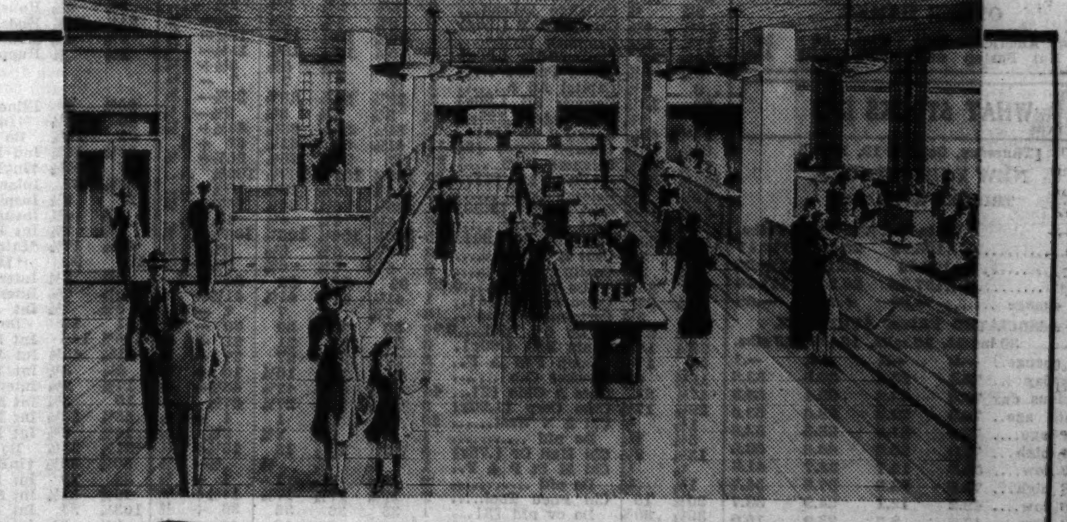

Opening of OUR NEW QUARTERS at 30 N. La Salle St.

A cordial invitation is extended to you to visit us on this occasion . . .

Today, October 20

Our Officers and Directors would appreciate the privilege of greeting you . . .

BELL SAVINGS, BUILDING AND LOAN ASSOCIATION
Member Federal Home Loan Bank System
Member Federal Savings and Loan Insurance Corporation
Telephone Franklin 5300

Stocks, Bonds

New York Stocks.

[Chicago Tribune Press Service.]

New York, Oct. 19.—Strength in aviation issues featured the stock market today, with gains ranging to more than 2 points. Other sections of the list displayed nervousness, with the trend changing several times during the session, and closing prices were irregular.

Large blocks of aviation issues were traded. Curtiss-Wright common, Douglas, Glenn Martin, Bendix, North American Aviation, and United Aircraft made frequent appearances at higher prices. Wright-Aero jumped 2½ points. Several issues in the group sold at new 1939 highs.

The advance in aviation stocks was stimulated by reports that England and France would come to the United States for 350 million dollars' worth of fighting planes and parts, if and when the neutrality law is amended.

Uncertainty over first quarter 1940 steel prices was regarded a weight on steel shares. Losses running to a point were chalked up against United States Steel, Youngstown Sheet and Tube, Bethlehem, and others.

Motor shares gave a relatively good account of themselves. General Motors, Yellow Truck, and some of the low priced issues worked fractionally higher. Chrysler slipped only ⅛ of a point despite the prolonged labor troubles.

Representative rubber, oil, and copper shares dipped fractionally. Merchandising issues also gave ground.

Carrier shares held to a narrow course.

Monsanto stood out in the chemicals with a gain of 1½ points.

New York Bonds.

New York, Oct. 19 (AP).—Domestic corporate issues ran a highly uneven course in a selective bond market today and the list closed mixed. Price changes were fairly wide.

Industrials appeared to enjoy most favor. Some of the carrier liens were pounded for losses.

Gains and losses were about balanced in the United States government section which ranged from 26-32 higher to 12-32 lower. Traders were puzzled over the action of the group which has been indeterminate in trend pending a possible clarification of the treasury's December financing plans.

Foreign dollar loans were mostly higher, except Baltic states issues.

Chicago Stocks.

Six issues on the Chicago Stock exchange reached new highs for 1939 yesterday. Most price changes were fractional, with gains slightly outnumbering losses.

Commonwealth Edison resumed its position as volume leader on a turnover of 3,300 shares. It closed unchanged at 30¼. Among other active issues, Northwest Bancorporation, Jarvis, and Wahl set new peaks, but only the latter held the day's advance to the close.

Bliss and Laughlin, Harvey Hubbell, and Schwitzer-Cummins were other shares attaining new highs. United States Steel and Noblitt-Sparks ended on the down side. Bendix and Aviation corporation added fractional points.

Bank Stocks.

Continental Illinois bank stock was bid ½ point higher and Chicago Title and Trust 1 point higher in yesterday's trading in the unlisted market.

CHICAGO.

[Nominal quotations.]

	—Yesterday— Bid.	Ask.	—Oct. 18— Bid.	Ask.
Am National	207	215	207	215
Chicago Title	121	124	120	124
City National	116	120	116	120
Cont Illinois	77	79	76½	78½
First National	228	232	228	232
Harris Trust	290	297	290	297
Northern Trust	542	550	542	550

NEW YORK.

	Bid.	Ask.	Bid.	Ask.
Bankers Trust	58¼	60¼	58½	60½
Bk of Manhat	18¼	19¾	18½	20
Central Hanover	104	107	104½	107½
Chase	37	39	36¾	38¾
Chemical	51¾	53¾	51¾	53¾
First National	1900	1940	1900	1940
Guaranty	291	296	290	295
Irving	13¾	14¾	13¾	14¾
Manuf Trust	39¼	41¼	39¼	41¼
National City	29½	31½	29½	31½
N Y Trust	116	119	116	119

OTHER BANKS.

	Bid.	Ask.	Bid.	Ask.
Bk of America	36¼	38¼	36	38
Fst Nat Boston	46¼	48¼	46¼	48¼

WHAT STOCKS DID

[Thursday, October 19, 1939.]

NEW YORK STOCKS.

TRIBUNE AVERAGES.

	25 indust.	25 rails.	50 stks.
High	198.19	26.63	112.41
Low	196.40	26.12	111.26
Close	197.38	26.28	111.83
Net change	—.30	+.14	—.08

ASSOCIATED PRESS AVERAGES.

	30 indust.	15 rails.	15 util.	60 stks.
Net change	—.2	—.1	+.1	—.1
Thursday	75.4	23.1	39.5	53.2
Previous day	75.6	23.2	39.4	53.3
Month ago	76.0	22.3	38.6	53.0
Year ago	76.5	21.5	36.5	52.5
1939 high	77.0	23.8	40.6	53.6
1939 low	58.8	15.7	33.7	41.6
1938 high	79.5	23.5	37.8	54.7
1938 low	49.2	12.1	24.9	33.7
1932 low	17.5	8.7	23.9	16.9
1929 high	146.9	153.9	184.3	157.7
1927 low	51.6	95.3	61.8	61.8

DOW-JONES AVERAGES.

	30 indus.	20 rails.	15 util.	65 stks.
Opening	153.41	34.70	25.75	52.25
11 a. m.	153.31	34.60	25.73	52.20
12 noon	153.36	34.69	25.79	52.25
1 p. m.	153.90	34.80	25.76	52.40
2 p. m.	153.78	34.96	25.89	52.45
High	154.42	35.11	25.99	52.67
Low	152.78	34.50	25.59	52.01
Close	153.36	34.71	25.85	52.27
Net change	—.18	+.20	+.10	+.04

TRADING FIGURES.

	Thursday.	Wednesday.
Advances	309	371
Declines	323	314
Unchanged	196	216
Total issues	828	901
New 1939 highs	30	31
New 1939 lows	1	1
Share volume	1,161,240	1,403,470

CHICAGO STOCKS.

TRADING FIGURES.

	Thursday.	Wednesday.
Advances	43	62
Declines	40	27
Unchanged	28	30
Total issues	111	119
Share volume	33,000	35,000

LONDON AVERAGES.

[London Financial Times.]

	Close.	Net chge.
Industrials	91.2	— .8
Railroads	42.0	+ .4

BENTON HARBOR FRUIT PRICES.

BENTON HARBOR, Mich., Oct. 19 [Special].—Today's Benton Harbor fruit market prices were: Apples, bu, Jonathans, 2¼ inch, 70@80c; Delicious, 2½ inch, 80@90c; Staymans, 2½ inch, 55@65c; Grimes, 2¼ inch, 50@60c; Baldwins, 2½ inch, 45@50c. Grapes—Concords, 12 qts, No. 1, 35@38c, few 42c; No. 2, 30@35c. Pears—Bu, Kieffers, 2½ inch, 50@55c.

NEW YORK STOCK TRANSACTIONS

Thursday, October 19, 1939.
Shares sold today……1,161,240
Year ago……1,616,190

Thursday, October 19, 1939.
Total sales 1939 to date….215,002,868
Total sales 1938 to date….228,995,163

[The figure in brackets after name of stock is annual dividend rate.]

—1939— High.	Low.	Description, div. rate, $s—	Sales in 100s.	Open.	High.	Low.	Close.	Net chge.
		A						
71½	53	Abbott L [1.60a]	6	68⅝	68⅝	68	68	— ½
149½	120	†Do pfd [4.50]	0.20	143	143	143	143	+ ½
45	33½	†Abr&St [1.50g]	0.20	44¾	45	44¾	45	+ 2
53½	31½	Acme Stl [2]	3	53	53½	53	53½	+ 1½
11½	6½	Adams Exp [.10g]	4	9½	9⅞	9½	9⅞	+ ¼
25	19	Adams-Millis [1]	2	20	20	20	20	….
27½	15⅞	Addressog [1.40]	3	18	18	17¾	17¾	— ¼
68	45¼	Air Reduc [1a]	15	60¾	61⅝	60¾	61⅝	+ ⅛
10	6½	Alaska Jun [.80g]	4	6⅞	6⅞	6¾	6⅞	+ ⅛
2	⅝	Alleghany Corp	8	1⅛	1⅛	1⅛	1⅛	….
18	4½	Do pfd xw	4	15¾	15¾	15	15½	— 1
20½	5¾	Do pfd $30 ww	20	17½	17⅞	17½	17⅞	….
18¼	4½	Do pfd $40 ww	2	15	15	15	15	— 1⅜
28¼	14	Allegheny-Lud Stl	16	25¾	25⅞	25⅝	25⅝	+ ⅛
11½	6¾	Allen Ind [.625g]	3	11¼	11¼	11¼	11¼	….
200½	151½	Al Ch&Dye [6]	10	185	185½	184	184	….
15⅛	9½	Allied Mills [.75g]	9	13⅞	13⅞	13½	13⅝	+ ⅛
11⅝	6	Allied Strs	38	10⅝	10⅝	10¼	10⅝	….
71	54½	Do pfd [5]	2	64½	64½	64½	64½	….
48⅝	28	Allis-Ch Mf [.75g]	21	44¼	44⅝	43⅞	44¼	— ¼
19⅞	12¾	Alpha P C [.75g]	3	16⅝	16½	16⅝	16½	+ ⅛
74½	50	Amerada [2]	3	67⅞	67⅞	67¼	67¼	— ½
24½	16	Am A C Del [1g]	8	22¼	22¼	22	22	— 1⅛
37¾	16¾	Am Airlines	7	37½	37½	36¾	37	— ¾
17¾	9¾	Am Bank N [.20g]	3	14	14	13¾	13¾	— ¼
8	3½	Am Bosch	7	6⅝	6¾	6½	6¾	— ⅛
57¾	31¾	Am Brake S [.75g]	10	55	55¾	55	55	….
140	125	†Do pfd [5.25]	0.10	136	136	136	136	….
116½	83¼	Am Can [4]	14	115½	116¼	115	115½	— ⅞
40¼	16¼	Am Car & Fdy	25	39⅜	40	39	39¼	— ⅛
64	30¼	Do pfd	5	63½	64	63½	63¾	+ ¼
25	13¼	Am Ch&Cbl [.55g]	5	24½	24½	23¾	23¾	— ¼
132	109½	Am Chicle [4a]	1	120	120	120	120	+ 2
8¾	5	Am Colortype	2	7¼	7⅜	7¼	7⅜	+ ⅛
11⅞	5¼	Am Coml Alco	2	9⅝	9⅝	9⅝	9⅝	— ⅝
18¼	6¼	Am Crystal Sug	2	14½	14½	14½	14½	….
5⅝	2⅜	Am Encaus Tiling	6	3	3	2⅞	2⅞	— ¼
3⅝	2	Am & For Pow	1	2⅝	2⅝	2⅝	2⅝	….
22	10	Do $6 pfd	4	21	21	20⅞	21	….
27½	12¼	Do $7 pfd	9	26	26	25½	25⅞	— ⅝
9¾	5	Do 2d pfd	2	7¾	7⅞	7¾	7⅞	— ⅝
33	12	Am-Hawaii SS [1]	5	26	26	25	25⅛	— 1⅛
8	2⅞	Am Hide&Leather	14	7⅛	7¼	7⅛	7¼	….
55	41¾	Am Home P [2.40]	7	48⅜	48½	48	48	— ½
3¼	1⅝	Am Ice	2	2⅛	2⅛	2⅛	2⅛	….
9	3¾	Am International	4	7⅝	7¾	7½	7½	— ¼
30⅜	13	Am Locomotive	9	28	28½	28	28½	+ ¼
79½	41	Do pfd	1	73	73	73	73	— ½
15¾	11	Am M & Fdy [.80]	4	13¾	13⅞	13¾	13⅞	+ ⅛
5⅛	2⅛	Am M&Met	1	4⅝	4⅝	4⅝	4⅝	+ ⅛
40½	25¼	Am Metal [.50g]	5	26¼	26½	26¼	26¼	….
124½	112	Do 6% pfd [6]	1	112	112	112	112	— 6½
26	21½	†Am News [1.25g]	0.10	22	22	22	22	— ¾
7	3⅝	Am Pow&Lt	21	5⅝	5⅝	5⅛	5⅝	— ⅛
50⅛	32	Do $6 pfd [3k]	2	49¾	49¾	49¾	49¾	— ⅝
45	28	Do $5 pf [2.50k]	7	42¾	42⅞	42¼	42½	— ¼
18⅝	8½	Am Rad&StS	62	10½	10¾	10⅝	10½	….
22¾	11⅞	Am Roll Mill	19	21	21½	20½	20½	— ½
80¼	50	Do pfd [1.25k]	2	79¼	79¼	79¼	79¼	….
20	9	Am Seating [.50e]	13	10¼	10⅝	10¼	10⅝	+ ¼
46¼	25½	†Am ShipB[1.50g]	0.60	39½	39½	38⅝	38⅝	— ⅝
63	35½	Am Sm&R [2]	31	56⅝	56⅝	55½	55½	— ¾
140¼	127½	Do pfd [7]	2	139½	139½	139	139	….
41	20½	Am Stl Fdrs	19	40	40	39¼	39⅜	— ¼
14½	8¼	Am Stores [.25g]	2	12½	12½	12¼	12¼	— ¼
18¼	9	Am Stove [1.55g]	1	15	15	15	15	— 1¼
34½	15¼	Am Sugar Ref	3	25⅛	25⅛	25⅛	25⅛	+ ⅛
98	75⅛	Do pfd [7]	1	92⅛	92⅛	92⅛	92⅛	+ ⅜
18½	14½	Am Sumat Tob [1]	1	16⅝	16⅝	16⅝	16⅝	+ ⅝
170½	148	Am Tel&Tel [9]	15	165⅛	166¼	165⅛	165¾	+ ¼
87½	73	Am Tobacco [5]	2	79	79	78¾	78¾	+ ¼
89¾	75¼	Do B [5]	3	81	81	80⅛	80½	— ⅞
153¼	132	Do pfd [6]	3	142¾	142¾	142½	142½	— ½
8⅝	4½	Am Type Fdrs	12	6½	6¾	6½	6¾	+ ¼
14⅝	8¼	Am Wat Wks	12	13¾	14	13⅝	13¾	….
15¼	3⅝	Am Woolen	7	13⅜	13½	13⅜	13⅜	+ ⅛
64¾	28¾	Do pfd	8	56½	56½	55	55½	— 1
12	4	Am Zinc L&S	11	9⅝	9⅝	9	9⅛	— ⅛
40	20¾	Anaconda [.75g]	82	34¼	34⅜	33⅞	34	— ½
54⅞	35	Anacon W & C	1	43⅛	43⅛	43⅛	43⅛	— ½
27⅝	13½	Anch H Gl [.45g]	2	22⅝	22⅝	22⅝	22⅝	+ ⅛
114¾	111	†Do pfd [6.50]	2.30	114½	114½	114½	114½	+ ⅛
3⅝	1½	A P W Paper	1	3	3	3	3	— ⅛
105	97	Armour Del pf [7]	2	101½	101½	101½	101½	+ 1
8¾	3⅝	Arm Ill	6	6⅛	6⅛	6⅛	6⅛	….
58	31⅜	Armstr Ck [.75g]	9	37	37⅝	37	37⅝	+ ⅝
13	7½	Arnold Con [.625g]	1	11⅛	11⅛	11⅛	11⅛	+ ¼
10⅝	5⅝	Artloom Corp	4	8¼	8⅜	8¼	8⅜	….
10⅝	5⅝	Assd Dry Goods	10	9⅛	9⅝	9⅛	9⅝	+ ⅛
75	41	Do 2d pfd	3	72	75	72	75	+ 5
38	30	Associates Inv [2]	2	34	34	34	34	….
100	89½	†Assoc Inv pf [5]	0.10	92½	92½	92½	92½	— 1
42⅞	21	Atch T & S F	20	32¼	32⅞	32	32¼	— ⅝
71	50	Do pfd [3.50g]	2	62½	62½	62¼	62¼	— ¾
30½	15	Atl Coast Line	6	26	26⅜	25⅝	25⅝	— ⅝
24⅞	18½	Atl Refining [1]	23	24½	24⅞	24½	24⅝	+ ⅛
9⅜	7	Atlas Corp [.25g]	5	8½	8⅝	8½	8½	….
8⅞	3¼	Aviation Corp	320	6⅝	6⅞	6⅝	6¾	+ ⅜
		B						
21¼	9½	Bald Loco ct	75	20⅝	20⅝	20⅛	20¼	— ⅛
8¾	3⅞	Balt & Ohio	15	7⅝	7¾	7⅝	7⅝	+ ⅛
11¼	4⅞	Do pfd	7	10	10⅛	10	10⅛	+ ⅛
30½	19	Bangor & Ar [2]	1	23	23	23	23	….
21½	10¼	Barber Asph	7	17½	17¼	17	17⅛	….
13	6	Barker Bros	2	10	10	10	10	+ ⅛
19½	11¼	Barnsdall O [.90g]	46	15⅛	15⅛	15	15	— ⅛
25⅜	15¼	Bayuk Cig [.75]	2	25⅛	25⅛	25⅛	25⅛	— ⅛
28	17	Beatrice Cr [1a]	2	27	27	26½	26½	….
9½	7¼	Belding-Hem [.70]	2	9	9	9	9	….
31⅝	16¾	Bendix Avi [.50g]	105	30⅝	31⅛	30⅛	30½	+ ¼
21½	17½	Benef In L [1.35g]	3	19⅝	20	19⅝	20	….
57½	32	Best & Co [1.60a]	6	39⅜	39⅜	39⅜	39⅜	— ⅛
100	50¼	Beth Steel [.50g]	140	92⅛	92⅞	91⅛	91⅛	+ ⅛
18½	15½	Do 5% pfd [1]	12	17⅞	17⅞	17⅞	17⅞	….
120¼	99¼	Do 7% pfd [7]	6	115¼	115⅜	115¼	115½	— 1
29⅜	15⅞	Bigelow-Sanf	3	28¼	28⅜	28¼	28⅜	— ⅝
24½	14	Black & Decker[1]	2	24¼	24⅜	24¼	24⅜	— ¼
17⅛	8½	Blaw-Knox	8	14⅛	14⅛	14	14	— ¼
34⅜	16¾	Boeing Airplane	119	29¼	30	29¼	29½	+ 1
117	100½	†Bon Ami A [4a]	0.20	110½	112½	110½	112½	+ 2½
60	51	†Do B [2.50a]	0.10	59	59	59	59	….
22	16½	Borden Co [.90g]	9	21½	21½	21	21	….
32	18⅜	Borg-Warn [.75g]	40	28	28⅜	27¾	28	+ ¼
4⅞	1½	Boston & Maine	1	4	4	4	4	….
34	19½	Bow Roll Bear [2]	5	33⅜	33⅜	33⅜	33⅜	— ¼
15⅞	7⅜	Bridgeport Brass	4	14⅛	14⅛	14⅛	14⅛	….
31⅞	16⅛	Briggs Mfg [1g]	9	24⅝	24⅞	24⅝	24⅞	+ ⅛
53	41⅜	Bristol-My [2.40]	1	50½	50½	50½	50½	— ⅛
2	1⅜	Bklyn & Q Trans	8	1⅜	1⅜	1⅜	1⅜	….
14¼	7⅝	Bklyn-Man Tr	6	11⅞	11⅞	11⅞	11⅞	— ⅛
48½	27	Do pfd	3	42¼	42¼	42¼	42¼	+ ⅛
30½	13⅜	Bklyn Un G [.25g]	3	23⅝	24	23⅝	24	+ ¼
41	31½	Brown Sh [1.50g]	1	37½	37½	37½	37½	— 3⅞
20½	9⅜	Brunsw-B [1.25g]	35	20	20½	20	20¼	+ ¼
13½	7	Bucyrus-Erie	9	11	11⅛	11	11	+ ⅛
106½	94½	†Do 7% pfd [7]	0.10	100	100	100	100	— 1
8	4	Budd Mfg	20	7⅛	7⅛	6⅞	6⅞	— ¼
55½	29½	†Do pfd	0.20	51	51	51	51	— 1
5⅝	3	Budd Wheel	3	5⅛	5⅛	5⅛	5⅛	….
30	15¼	Bullard Co	3	26¼	26¼	26⅛	26⅛	— ⅜
34¼	21½	Bulova Watch [2]	4	30½	30½	30½	30½	— ⅛
19⅝	11½	Burling Mills [1]	1	18¼	18¼	18¼	18¼	+ ¼
18⅝	11	BurrAddMch [.30g]	11	13	13⅛	12⅞	13	….
7⅝	1	Bush Terminal	8	5⅝	5½	5¼	5¼	— ⅜
9⅛	5⅝	Butler Bros [.15g]	1	7⅝	7⅝	7⅝	7⅝	….
6¼	2⅛	Butte Cop & Zinc	1	5¼	5¼	5¼	5¼	….
13⅝	7	Byers A M Co	23	13	13½	13	13⅜	+ ⅝
74½	25½	†Do pf [12.57k]	0.40	74	74½	74	74½	+ 1½
17⅞	11¼	Byron Jackson [1]	1	15⅞	15⅞	15⅞	15⅞	+ ⅝
		C						
30	13¼	Calif Packing	5	26	26	26	26	….
3¼	⅝	Callahan Z-Lead	8	2⅜	2⅜	2¼	2¼	….
10⅝	4⅞	Calumet & H [.25g]	8	8⅜	8⅜	8⅝	8⅝	— ⅛
17¾	9¼	Campbell Wyant	1	16¼	16¼	16¼	16¼	— ¼
20⅜	12	CanDryGAle [.50g]	8	15¼	15¼	15⅛	15⅛	— ¼
6¼	3⅛	Canad Pacific	13	5⅝	5⅝	5⅝	5½	+ ⅛
8	4½	Capital Ad A	1	7	7	7	7	— ⅛
33	13⅞	Carpntr Stl [.70g]	1	28⅞	28⅞	28⅞	28⅞	— ⅝
4	2⅜	Carriers&G [.125g]	2	3⅜	3⅜	3⅜	3⅜	— ¼
94½	63½	Case J I Co [5e]	2	84¼	84¼	83½	83½	+ ⅞
64½	38½	Caterpil Tract [2]	15	61⅞	62	61⅛	62	+ 1
29½	13⅝	Celanese Corp	23	27	27⅛	26⅜	26⅞	+ ⅛
109⅞	84	†Do pr pfd [7]	4.80	102½	102¾	102½	102¾	….
19⅛	7⅜	Celotex Corp	13	10⅛	10⅜	10⅛	10¼	….
30⅜	18½	Cent Aguirre [1.50]	1	26¼	26¼	26¼	26¼	— ¼
5¼	2⅝	Cent Foundry	6	4⅛	4⅛	4⅛	4⅛	….
113½	103½	†CentIllL pf[4.50]	0.10	106¾	106¾	106¼	106¼	— ⅜
12¼	3⅝	Cent R R N J	3	8½	8⅝	8½	8⅝	+ ⅛
6⅞	3½	Century Rib M	2	6⅞	6⅞	6⅝	6⅝	— ⅛
96	85¼	†Do pfd [7]	0.20	92	92	92	92	— 4
52⅞	32	Cerro de Pas [4]	1	41¼	41¼	41¼	41¼	— ⅝
13	5½	Certainteed Prod	3	7⅛	7⅛	7	7	— ⅛
47½	22	†Do 6% pfd	0.70	30	30	30	30	— ¼
22½	18	Chain Belt [.60g]	3	21	21	21	21	+ ⅛
30	17	Champ Pap & F	2	27⅝	27⅝	27	27	— ¼
18½	6⅜	Checker Cab	2	15⅛	16	15⅛	16	+ ⅞
47¼	27	Ches & Ohio [2]	44	43¼	43⅜	42⅞	43⅛	— ⅛
29½	17¼	Ches Corp [1.20g]	8	27½	27½	27¼	27½	….
1⅝	⅝	Chi & N West	20	1	1⅛	1	1	— ⅛
3⅝	1¼	Do pfd	1	2¾	2¾	2¾	2¾	….
13½	9½	Chi Mail Or [.75g]	5	13	13½	13	13½	+ ¼
⅞	¼	Chi M St P & P	1	⅝	⅝	⅝	⅝	— ⅛
1⅝	½	Do pfd	2	1⅛	1⅛	1	1	— ⅛
20¼	10	Chi Pneu Tool	9	17⅛	17½	17⅛	17½	+ ¼
39½	30⅝	Do cv pfd [3]	1	36	36	36	36	+ ⅛
48½	44	Do pr pfd [2.50]	1	48	48	48	48	— ⅛
1⅝	½	CRI&Pac 6% pfd	2	1	1	1	1	….
1⅞	⅜	Do 7% pfd	1	1¼	1¼	1¼	1¼	….
15¼	10	Chick Cot O [.25g]	3	13	13	12½	12½	— ⅝
13⅜	5	Childs Co	3	6⅛	6⅛	6⅛	6⅛	….
94⅝	53⅝	Chrysler Crp [4g]	110	91¼	91⅞	90½	91⅛	— ⅛
14⅝	9	City Ice & F [.90g]	2	11⅝	11⅝	11⅝	11⅝	….
97½	79	†Do pfd [6.50]	1.40	90½	92	90½	92	+ 2
4¼	2¼	City Stores	2	3⅜	3⅜	3⅜	3⅜	+ ⅛
33	15	Clark Eqp [1.25g]	7	32	32¼	32	32	— ⅛
115	106⅞	†ClvElIll pf[4.50]	1.50	109¼	109¼	109	109	— ½
33⅞	20⅛	Clev Graph Br [1]	3	33⅛	33⅞	33⅛	33⅞	+ ⅛
60⅛	34¾	Climx Moly [1.20]	7	47	47⅛	47	47	+ ⅛
35⅛	21⅞	Cluett Peab [.75g]	14	33¼	33⅝	33	33	— ⅜
133	105	Coca-Cola [2g]	1	112⅝	112⅝	112⅝	112⅝	— ⅝
17¼	11¼	Colg-Palm-P [.50]	10	13⅝	13⅝	13½	13⅝	— ⅛
36¼	20¼	Coll & Aik [.75g]	24	33⅝	35¼	33⅝	34⅞	+ ½
110	100	†Do pfd [5]	0.20	110	110	110	110	+ 1
9¾	3⅞	†Col & So 1st pfd	0.30	7⅜	7⅜	7⅜	7⅜	— ¼
8⅛	3¼	†Do 2d pfd	0.90	6⅜	6⅜	6⅜	6⅜	— ¼
24⅞	11⅛	Col Fuel & Iron	4	23⅝	23⅝	23⅝	23⅝	+ ⅛
24⅞	14	Colu Brc A [1.05g]	4	20¼	20⅜	20¼	20⅜	….
24⅝	14	Do B [1.05g]	3	20⅜	20⅜	20⅜	20⅜	….
9	5¼	Colum G & El	35	7⅝	7⅝	7½	7½	….
91	74½	*Do pfd A [6]	2	82	82	82	82	— ¼
15⅝	6⅝	ColPic vtc [2½% f]	1	7¼	7¼	7¼	7¼	— ⅛
94	73	ColumCarbon [4]	2	90½	91	90½	91	+ ¼
57	38⅝	Coml Credit [4]	10	47¼	47½	47⅛	47⅛	— ⅜
60	42	ComlInvestTr [4]	18	52⅝	52⅝	52	52⅛	+ ⅜
16	8⅝	Coml Solvents	49	14	14⅛	13⅞	14	+ ⅛
2⅛	1¼	Comwlth & South	325	1½	1⅝	1½	1½	….
72½	45⅞	Do pfd [3]	21	69½	70	68⅜	70	+ ½
31⅝	25⅝	ComwthEd [1.65g]	56	30¼	30⅜	30⅛	30¼	….
8⅝	5	Conde Nast	13	7⅝	7⅝	7⅝	7⅝	+ ⅛
30⅝	19	Congoleum [.75g]	14	23	23⅞	23	23⅞	+ ⅜
8	5	Congress Cigar	13	6	8	6	7½	+ 1½
29⅝	15½	Consol Aircr	124	28¼	29⅝	28¼	29	+ ⅝
8⅞	5⅝	ConsolCigar [.75g]	2	8¼	8⅜	8¼	8⅜	+ ⅛
85	73	†Do pfd [7]	0.10	80	80	80	80	+ 2½
11	4⅝	ConsCopper [.30g]	16	9	9	8⅝	8⅝	— ¼
35	27	ConsEdison [2]	47	30¼	30⅜	30⅛	30¼	….
108½	101⅝	Do pfd [5]	6	105½	105⅝	105½	105⅝	— ⅛
12½	7⅜	ConsFInd pf [.75k]	3	9⅜	9½	9⅜	9½	+ ⅛
9⅝	6½	ConsolOil [.80]	22	8⅝	8⅝	8½	8½	— ⅛
16⅝	9⅜	Container Corp	14	15⅝	16	15⅝	16	+ ⅜
22½	11½	Cont Bak A	3	14⅜	14⅜	14⅜	14⅜	….
2	1⅛	Do B	4	1⅜	1⅜	1⅜	1⅜	….
51¼	32½	ContCan [2g]	13	49⅜	49½	49	49	— ¼
116	106	Do pfd [4.50]	5	110½	110½	109¾	110½	….
10⅝	5	Cont Diam Fib	4	8	8¼	8	8¼	— ⅛
37⅞	29⅛	Cont Ins [1.60a]	7	37	37⅞	37	37⅞	+ ¼
4	1⅝	Cont Motors	19	3⅜	3⅜	3	3⅛	….
31¼	19⅞	ContOilDel [.75g]	12	29	29	28½	28½	— ⅛
32½	16½	Cont Steel [.75g]	8	30⅝	30⅝	30⅜	30⅜	— ⅛
67½	54½	Corn Products [3]	4	62½	62⅝	62¼	62⅝	+ ⅝
4⅞	3	Coty Inc [.25g]	34	4	4¼	4	4¼	+ ¼
2⅛	⅝	Coty Intern [.20g]	4	1⅛	1⅛	1⅛	1⅛	….
38	16	Crane Co	11	26	26⅝	26	26	….
110	93	Do cv pfd [5]	1	98½	98½	98½	98½	….
32½	26⅜	CreamofWh [2]	1	29⅜	29⅜	29⅜	29⅜	….
13	6⅞	Crosley Corp	2	8⅛	8⅛	8⅛	8⅛	— ¼
41½	20½	Crown Cork & S	8	27⅜	27⅞	27⅜	27⅞	— ⅝
16¼	9	CrownZell [.50]	15	15⅝	15⅝	15½	15⅝	— ⅛
91	75	†Do pfd [5]	1.20	86	87⅝	86	87⅝	+ 1⅝
52⅝	24½	Crucible Steel	11	50	51	50	50	— ⅝
13	3	Cuban-Am Sugar	18	8½	8⅝	7⅞	8	— ¼
93	48	†Do pfd [4k]	1	81½	81½	80	80	— 1¾
19½	9	Cudahy Pack	1	16½	16½	16½	16½	— ⅝
7⅛	3½	Curtis Publishing	4	6¼	6¼	6	6	— ⅝
8	4¼	Curtiss-Wright	937	7⅝	8	7⅝	8	+ ¼
28¼	19¼	Do A [1g]	64	27⅝	28¼	27⅝	28	+ ¼
25	13⅝	Cutler-Ham [.25g]	3	23½	23¾	23½	23¾	….
		D						
7	3½	Davega Strs [.15g]	1	5	5	5	5	— ⅛
10⅝	4⅛	Davison Chem	1	9	9	9	9	— ⅛
25½	15⅝	Deere & Co	25	25¼	25⅝	24⅞	25	….
27½	23	Do pfd [1.40]	7	25	25¼	25	25¼	+ ¼
27⅛	12½	Del & Hudson	46	25⅝	26⅛	25¼	26⅛	+ ¼
8⅝	3⅝	Del Lack & West	17	7⅝	8	7⅝	7⅞	+ ⅛
1½	⅛	Den&RioGW pfd	2	1	1	1	1	….
124½	103	DetroitEdison [6g]	4	116⅝	117½	116⅝	117½	+ 1
32½	18	†Devoe & Ray A	2.30	25	25½	25	25	— ½
34½	25	DiamMatch [1.50]	8	33	33½	32⅝	33	— ½
44½	36½	Do pfd [1.50]	1	39	39	39	39	+ ½
9⅝	5½	Diam T Motor	6	9	9¼	9	9¼	+ ½
20½	13⅜	DistC-Seag [1.50g]	17	15¼	15½	15⅛	15⅝	+ ⅛
12½	9⅝	Dixie-Vortix [.50g]	5	12	12	12	12	+ ½
35¼	30	†Do A [2.50]	0.20	33¼	33¼	33¼	33¼	+ ⅛
34	20¼	Dome Mines [2]	37	21¾	22⅛	21⅝	21⅞	— ½
85	55	Douglas Aircraft	86	82	85	82	84⅝	+ 2⅝
143½	101½	Dow Chem [3]	5	140½	140⅞	140½	140½	+ ¼
12⅝	6	Dresser Mfg	18	12⅝	12½	12⅝	12½	— ⅝
14	10	Duplan Silk [1]	1	13	13	13	13	— 1
188½	126¼	Du P de N [3.75g]	9	181¼	182⅝	181¼	182¼	+ ¼
142	127	Do deb [6]	21	129⅝	130	129⅝	129⅞	+ ⅛
124¼	112	Do pfd [4.50]	7	116⅞	116⅞	116¼	116⅞	….
		E						
23½	12¼	Eastern Air L	44	22½	23	22⅜	22½	— ¼
8⅜	3⅝	Eastern Roll Mill	1	7¼	7¼	7¼	7¼	— ⅝
186½	138¼	Eastmn Kodak [6]	2	160	160	160	160	— 1
28½	15¼	Eaton Mfg [1.50g]	8	28	28½	28	28½	+ ⅛
3⅜	1	Eitingon Schild	1	1⅝	1⅝	1⅝	1⅝	….
3¼	1¼	El & Mus Ind	4	1⅝	1⅝	1⅝	1⅝	….
39½	22¼	El Auto Lite [2g]	24	38⅝	39	38⅛	38⅞	+ ½
17	8½	Elec Boat [.30g]	60	16½	16⅝	16	16⅛	— ⅜
12⅝	6¼	El Pw & Lt	15	8⅞	9	8⅝	8⅞	….
38	18⅝	Do $6 pfd	3	28⅝	29⅛	28⅝	29⅛	….
41½	20½	Do pfd	12	33⅜	33⅜	32⅞	32⅞	— ⅛
3½	⅝	Elk Horn Coal	1	2¼	2¼	2¼	2¼	— ⅛
41	28	ElPaso Nt Gas [2]	6	39½	39⅝	39¼	39⅝	+ ⅛
13⅞	7	Eng Pub Service	13	11⅜	11⅝	11⅜	11⅜	— ⅛
89	65⅝	Do $5.50p[5.50]	3	80	80	80	80	….
1⅞	⅝	Equit Off Bldg	2	1⅛	1⅛	1⅛	1⅛	….
3	1	Erie R R	3	2⅜	2⅜	2⅜	2⅜	— ⅛
6	1⅞	Do 1st pfd	3	5	5	4⅝	4⅝	— ⅛
3½	1⅛	Do 2d pfd	2	3	3	3	3	— ⅛
5⅝	2⅝	Eureka V Cleaner	4	3⅝	3⅝	3⅝	3⅝	— ⅛
25½	14¼	Ex-Cell-O [.70g]	10	23⅞	24⅛	23⅞	24⅛	+ ⅛
		F						
38½	20	FajardSug [1.50g]	3	33	33⅛	33	33⅛	— ¼
96	81	†FedLt&Tr pf[6]	0.20	93	93	93	93	— 1
6	2½	Fed Mot Truck	4	4⅜	4½	4⅜	4½	+ ⅛
1⅝	⅝	Fed Wat Svc A	1	1	1	1	1	….
27½	18⅞	*Fed D Strs [1]	2	27⅛	27⅛	27⅛	27⅛	+ ⅛
89⅝	82⅝	*Do pfd [4.25]	1	85	85	85	85	+ ⅛
37⅞	27⅛	FidPFirIns [1.60a]	1	37¼	37¼	37¼	37¼	— ⅛
21	16½	†Filene's Sons[1]	0.20	20	21	20	21	+ 3
25¼	18	Firestn T&R [1]	1	23⅜	23⅜	23⅜	23⅜	— ⅛
105⅛	99½	Do pfd [6]	2	102⅜	102⅜	102⅜	102⅜	— ⅛
51	38⅛	FirstNtStrs [2.50]	2	45½	45½	45½	45½	….
31⅛	15	Flintkote	19	19⅛	19⅛	19⅛	19⅛	— ⅛
5	1½	Follansbee Bros	2	4⅛	4⅛	4⅛	4⅛	….
29⅝	14	Foster Wheeler	2	24	24	23⅝	23⅝	— ⅛
9⅞	1½	Francisco Sugar	4	5⅛	5⅜	5⅛	5⅜	— ⅛
55	27	†Frank Simon pfd	0.50	35	35	35	35	+ 5½
36	18¼	FreeptSulph [.75g]	21	35	35½	34⅝	35	— ⅛
		G						
3¼	1½	Gabriel Co A	2	2½	3	2½	3	+ ½
5⅞	2	Gair Robert	16	4⅞	5¼	4⅞	5	— ⅛
17⅞	7½	Do pfd	1	16⅝	16⅝	16⅝	16⅝	….
103	94	†GanetCo pfd[6]	0.10	103	103	103	103	+ 3
9	5½	Gen Am Invest	5	7⅝	7⅝	7½	7½	— ⅛
103½	96	Do pfd [6]	2	99	100	99	100	+ 1
65	40	GenAmTr [1.125g]	17	59¼	59½	58⅝	58⅝	— ⅝
11	7⅝	Gen Bak [.45g]	3	8	8⅛	8	8⅛	+ ⅛
18	9	Gen Cable	5	14	14¼	14	14¼	+ ⅛
25¼	18	Gen Cigar [1.50g]	4	19¼	19⅜	19	19	— ⅛
130½	112¼	†Do pfd [7]	1.30	114	114	112¼	112¼	— 1¾
44⅝	31	Gen Elec [.75g]	43	41⅜	42	41⅜	41⅞	+ ⅜
47⅛	36⅛	Gen Foods [2]	81	41⅝	42⅛	41⅝	42⅛	+ 1⅛
118⅞	107⅝	Do pfd [4.50]	1	112½	112½	112½	112½	— ⅛
1⅛	⅝	Gen G & El A	1	⅞	⅞	⅞	⅞	….
99	72½	Gen Mills [3.75g]	1	85	85	85	85	….
127	117	†Do pfd [6]	0.60	123½	124	123½	124	+ 1
55⅝	36⅞	GenMotrs [2.25g]	188	54⅛	55	54⅛	54⅝	+ ⅝
126⅝	112	Do pfd [5]	4	121⅝	122	121⅝	121⅞	+ ⅛
6⅞	3¼	Gen Out Advert	13	4⅜	4½	4⅜	4½	+ ⅛
1⅝	⅝	Gen Pub Serv	2	1	1	1	1	….
28	12¼	Gen Ry Signal	1	23⅜	23⅜	23⅜	23⅜	+ ⅛
1⅛	⅜	Gen Real & Util	2	⅝	⅝	⅝	⅝	….
41	19⅛	Gen Refract [.25g]	4	37⅛	38¼	37⅛	38¼	+ 1
15½	11⅛	Gen Shoe [1.20]	1	14¾	14¾	14¾	14¾	+ ⅛
43⅞	16	†Gen Stl Cast pfd	0.80	39⅜	40	39⅜	39⅜	— ⅜
18⅞	13⅞	Gen Tel [1]	1	16⅜	16⅜	16⅜	16⅜	+ ⅛
15⅝	8½	GenThea Eq [.65g]	11	12½	12⅞	12½	12⅞	+ ⅛
17⅝	13⅞	Gen Time In [.20g]	2	17⅛	17⅛	17	17	….
27⅝	15⅝	Gen T&R [.50g]	11	23	23⅝	23	23⅛	+ ⅛
8⅝	5⅝	Gillette Saf R [.60]	8	6¼	6⅜	6¼	6⅜	….
54	44	Do pfd [5]	1	44½	44½	44½	44½	— ⅛
13⅞	6¼	Gimbel Bros	22	10⅝	10⅝	10¼	10⅜	— ¼
24½	14	Glidden Co	35	19½	20⅛	19½	19⅞	+ ⅜
47	34	Do cv pfd [2.25]	2	40	40	40	40	….
3⅝	2⅛	Gobel Adolf	27	3¼	3½	3¼	3½	+ ⅛
84	70	†Gold&StkTel [6]	0.30	79⅞	79⅞	79⅞	79⅞	+ ⅛
24⅝	13½	Goodrich B F	36	22¼	22⅜	21⅞	22	— ⅜
74½	53	Do pfd [5]	3	67⅝	67⅝	67¼	67¼	— ⅜
38⅛	21½	Goodyr T&R [.75g]	11	28⅝	28⅝	28⅛	28⅛	— ½
109⅝	90	Do pfd [5]	5	100⅝	100⅝	100	100	….
80	69½	†GothS H pfd [7]	0.10	70	70	70	70	….
1⅝	½	Graham-P Mot	14	⅞	⅞	⅞	⅞	….
10⅝	4⅞	GranbC Min [.40g]	64	8½	9¼	8½	8⅞	+ ⅝
1⅝	⅞	Grand Union	2	1⅛	1⅛	1⅛	1⅛	….
16⅞	11	Do pfd [1.25k]	9	16⅝	16½	16¼	16½	+ ⅛
22½	10	Granite City Stl	10	20⅞	21⅝	20⅞	21⅝	+ ⅝
35	24⅝	Grant WT [1.40]	10	33⅝	34	33⅝	33⅝	— ⅝
25	22⅞	Do pfd [1]	1	23	23	23	23	— ⅜
22½	12½	GNorIrOre ct[.75g]	1	18⅜	18⅜	18⅜	18⅜	+ ⅛
33⅝	16¼	Gt Nor Ry pfd	35	31⅝	32½	31½	31⅞	+ ⅛
37¼	23⅝	Gt West Sug [2]	3	32½	32½	32¼	32¼	— ⅛
141½	129½	†Do pfd [7]	0.10	131	131	131	131	….
35½	24¼	Green HL [2]	7	30⅝	30⅝	30¼	30¼	— ¼
21⅝	14½	GreyhndCorp [.80]	33	16⅝	16⅝	16⅝	16⅝	+ ⅛
6	½	Guantan Sugar	2	3½	3½	3¼	3¼	— ⅝
22⅝	11	Gulf Mob&N pfd	4	21	21	20½	20½	— ⅛
		H						
16½	8	Hall WF Printing	21	16⅜	16½	16¼	16¼	— ⅛
17⅞	15	HamilWatch [.75g]	1	17⅝	17⅝	17⅝	17⅝	+ ⅛
33½	17	Harb-Walk [.45g]	5	32¼	32⅜	32¼	32⅜	— ⅛
10⅝	4⅞	HatCAm A [1.10g]	5	8½	8⅜	8½	8½	….
4½	2	Hayes Body	155	3⅝	3⅞	3⅝	3¾	+ ⅝
13½	8⅝	Hecker Prod [.60a]	5	11⅛	11⅝	11⅛	11⅛	— ⅛
101½	63	HercPowdr [1.20g]	7	89½	90	89½	90	+ ⅛
135¼	128½	†Do pfd [6]	0.10	131	131	131	131	+ ¾
51	29¼	Holland Furn [2]	18	31⅝	34	31⅝	33⅝	+ 1⅞
11⅝	7	Hollander A	2	8	8	7⅞	7⅞	….
21¼	8⅝	Holly Sugar	1	15⅛	15⅛	15⅛	15⅛	— ⅛
66¼	47⅝	*HmstkMin [4.50]	6	53½	53½	53	53	+ ⅝
36½	27	Houd-Her A [2.50]	1	33⅛	33⅛	33⅛	33⅛	….
17⅞	8¾	Do [.25g]	7	14⅝	15	14⅝	15	— ⅛
9⅝	4½	Houston Oil	11	8	8	7⅞	7⅞	— ⅛
35⅝	21⅜	HudsB M&S [.75g]	8	25	25⅝	25	25⅝	+ 1⅝
8⅞	4⅝	Hudson Motor	8	6⅝	6⅝	6½	6½	— ⅛
2⅝	⅝	Hupp Motor	2	1⅛	1⅛	1	1	….
		I						
20⅝	9	Illinois Central	18	15¾	15⅞	15⅜	15½	— ¼
49	38⅛	†Do LL [4]	0.50	49	49	49	49	+ ¼
35	16¼	Do pfd	2	30¼	30½	30¼	30½	— ½
29½	16¼	Ind Rayon [.25g]	16	27½	27⅞	27½	27⅞	+ ⅝
157	147½	†IngRand pfd [6]	0.10	150	150	150	150	….
98⅝	67	Inland Stl [1.50g]	18	95	95⅛	94⅝	94⅝	— ½
21	9⅜	Inspirat Copper	19	17	17⅛	17	17¼	+ ¼
5⅝	4¼	Insuransh ct[.10g]	1	5	5	5	5	….
9⅝	2⅜	Int Rap Trans	6	3⅜	3⅜	3⅜	3⅜	….
43½	17½	*Intrchem C [.40g]	16	43	43½	43	43½	+ 1⅛
108	90	*†Do pfd [6]	0.40	103	103	103	103	+ 1½
5⅝	2¼	Intercon Rubber	1	4⅜	4⅜	4⅜	4⅜	….
16⅞	7½	Interlake Iron	26	15⅝	16	15⅝	15⅞	+ ⅛
3⅝	1½	Int Agricultural	3	3⅜	3⅜	3¼	3¼	— ⅛
41	16	Do pr pfd	1	40	40	40	40	….
195⅝	145	Int Bus Mach [6a]	1	168¼	168¼	168¼	168¼	— 1⅞
71⅝	45½	Int Harvstr [1.60]	22	65½	65¼	64⅝	64⅝	— 1⅛
8¾	3⅝	Int Hydro-El A	10	5⅝	5⅝	5⅝	5⅝	….
17⅝	2½	Inter Mer Marine	26	10⅝	10⅝	10½	10½	….
10	5⅝	Int Mining [.30g]	1	7⅛	7⅛	7⅛	7⅛	+ ⅛
55⅝	36½	Int Nick Can [2]	43	38⅝	38⅞	38⅝	38⅞	+ ⅛
14⅝	6⅝	Int Pap & Pow	138	13⅝	14¼	13⅝	13⅞	+ ⅛
51⅝	25⅛	Do pf	45	40	50⅜	49	49⅝	+ ⅝
60½	39½	†InRCA pf[4.50k]	0.90	46	46	46	46	….
38	29	Int Salt [1.50]	2	35½	35½	35	35	+ ⅜
40⅝	31¼	Int Shoe [1.50]	1	37⅝	37⅝	37⅝	37⅝	….
103⅝	84	Int Silver pf [6k]	1	103⅝	103¾	103⅝	103¾	+ ¼
9⅜	3⅝	Int Tel & Tel	43	5	5	4⅞	4⅞	— ⅛
9⅞	4	Do for ct	3	5⅛	5⅛	5⅛	5⅛	+ ⅛
14⅝	7⅝	Interest Dept Strs	11	13⅝	13⅝	13½	13⅝	+ ⅛
10⅝	7⅝	Intertype [.20g]	1	8⅝	8⅝	8⅝	8⅝	— ⅛
		J						
17⅞	13	Jarvis [WB] [1g]	13	17¼	17⅞	17¼	17¼	+ ⅛
105	59	Johns-Manv [.75g]	6	80	80	79½	79½	— 1
		K						
11¼	5¼	Kan City South	2	10¼	10¼	9⅝	9⅝	— 1
16½	8⅝	Kaufman DS [.50g]	1	16⅝	16⅝	16⅝	16⅝	— ⅛
10⅝	5	Kelsey-Hayes Wh B	1	7½	7½	7½	7½	— ⅛
46	28	Kennecott [.75g]	48	41¼	41¼	40⅝	40⅝	— ⅝
16⅞	8⅝	Keyst S&W [.60g]	1	16¼	16¼	16¼	16¼	….
37½	20	Kimberly-Clark[1a]	1	37⅛	37⅛	37⅛	37⅛	+ ⅛
4	1⅝	Kinney G R	28	3¼	3⅞	3¼	3⅝	+ ⅜
30½	12⅝	†Do $5 pf [.50g]	0.60	26	30½	26	28	+ 2
26⅝	20	Kresge [SS] [1.20]	14	25⅝	25⅝	25¼	25⅝	+ ¼
29⅝	23⅝	*Kress S H [1.60]	1	27	27	27	27	— ⅛
29⅜	20¼	KrogerGroc [1.60a]	15	28	28⅜	28	28⅛	+ ⅛
		L						
18⅛	14	Lambert Co [1.50]	3	15¼	15⅜	15¼	15⅜	+ ⅛
5⅝	3½	Lane Bryant	1	4½	4½	4½	4½	+ ⅛
37⅝	25	LeeRub&T [2.50a]	25	36⅝	37⅛	36⅝	37⅛	+ ⅛
25	17	Lehigh P C [1.25g]	13	23⅝	24⅝	23⅝	24	+ ⅛
118	113	†Do 4% pfd [4]	0.10	113	113	113	113	….
3¼	¼	Lehi Val Coal	6	2¼	2¼	2	2	— ⅛
8⅝	1¼	Do pfd	1	5⅝	5⅝	5⅝	5⅝	….
6⅝	2½	Leh Val RR	2	5	5	5	5⅛	+ ⅛
27⅝	20	Lehman Corp [.80]	4	26⅛	26⅜	26⅛	26⅜	….
56⅝	36½	Lib-O-F Gl [1.50g]	15	53⅛	53⅝	53⅛	53⅝	+ ⅛
10	4½	Libby McN & L	1	7⅝	7⅝	7⅝	7⅝	— ⅛
43½	33	Life Savers [1.60a]	3	37⅝	38	37⅝	38	+ ⅛
109⅝	95½	Liggett&My B [4a]	16	98	98½	98	98½	+ ⅛
180	152	Do pfd [7]	1	165	165	165	165	+ 1
40⅝	20⅝	Lima Locomotive	3	36½	36⅛	36	36⅛	— ⅛
47	31½	Link Belt [1]	1	44¼	44¼	44¼	44¼	— ⅛
20⅛	10	Lion Oil Ref [1]	3	15⅝	15⅝	15⅝	15⅝	— ⅛
19	13½	Liquid Carb [.80a]	11	15¼	15⅝	15¼	15⅝	— ⅛
54⅞	30⅝	Loew's Inc [2a]	18	33⅛	33⅜	33⅛	33⅛	….
21⅞	6	Loft Inc	206	18	18	18	18	+ ⅛
62	38½	Lone Str Cem [3]	9	45	45⅝	44⅝	45½	+ 1
6⅛	2	Long-Bell Lbr A	3	4⅝	4⅝	4⅝	4⅝	….
24⅝	19¼	Lorillard[P] [1.20]	12	22⅞	22⅞	22⅞	22⅞	….
159½	138	†Do pfd [7]	0.20	143	143	143	143	….
67	36⅛	Louis & Na[2.25g]	3	62	62⅛	62	62⅛	+ ⅛
20½	15⅞	LouisG&E A [1.50]	1	18⅛	18⅛	18⅛	18⅛	— ⅛
		M						
35	28	MacAnd & F [2]	2	29⅝	29⅝	29⅝	29⅝	+ ⅝
30⅝	18	Mack Trucks	20	29⅝	30⅛	29⅝	30⅛	+ ⅝
43½	25⅛	Macy [RH] Co [2]	13	33	33⅝	33	33	— ⅛
40	25⅛	Magma Cop [.75g]	2	36⅝	36⅝	36⅝	36⅝	+ 1⅛
6⅝	1	Manati Sugar	5	3⅛	3⅛	3⅛	3⅛	— ⅛
7⅝	5	Mandel Bros [.45g]	1	7⅝	7⅝	7⅝	7⅝	+ ½
14⅝	5	Manh Ry mod gtd	6	12½	12⅝	12½	12⅝	— ⅛
14	10	Manh Shirt [.80]	3	14	14	14	14	….
5⅝	4½	Marine Mid [.32g]	14	5⅝	5⅝	5⅝	5⅝	— ⅛
16½	9⅜	Marshall Field	8	16¼	16⅜	16⅛	16⅜	….
40⅞	26⅛	Martin G L Co	163	39⅝	40⅝	39⅝	40½	+ 1½
5⅝	2	Martin Parry	1	4⅜	4⅜	4⅜	4⅜	….
57½	30	Masonite Corp [1]	4	38	40	38	40	+ 2½
37⅝	20⅜	Mathieson A [1.50]	7	33⅜	34	33⅜	34	+ ½
15½	10⅛	McCall Corp [1]	2	13⅝	14	13⅝	14	+ ¼
15½	9⅝	McCrory Stores	8	15⅝	15⅝	15	15	— ⅝
106	88	*Do pfd [6]	2	101⅛	101⅛	101⅛	101⅛	+ 2
24	15⅝	McGraw Elec [1]	26	20⅝	21⅛	20⅝	21⅛	+ ¾
59⅝	39	McIntyre Porc [2]	13	44	45⅝	44	45¼	+ 1
[illegible]								
14⅛	7⅝	Reynolds Metals	10	10	10⅛	10	10⅛	+ ⅜
11⅝	5⅛	Reynolds Spring	1	8¼	8¼	8¼	8¼	— ⅜
45	35	Reyn Tob B [2g]	22	37	37⅛	36⅞	36⅞	— ⅛
10¼	6⅝	Richfield Oil	9	8½	8½	8¼	8¼	— ¼
		S						
48⅝	27¾	Safew Strs [1.75g]	31	44⅝	46⅝	44⅝	46½	+ 1⅝
109	82½	†Do 5% pfd [5]	0.20	104	104	104	104	….
49½	27¼	St Joe Lead [.75g]	3	43¼	43¼	42¾	42¾	— ⅜
⅞	¼	St L-San Francisco	1	⅝	⅝	⅝	⅝	….
23	10¾	SavageArms [.25g]	1	20	20	20	20	+ ¼
17⅞	10	Schenley Distill	41	14⅜	14½	14⅜	14⅜	+ ¼
76½	61	Do pfd [5.50]	4	67	67½	67	67½	+ 1
1	⅜	Schulte Ret Stores	13	½	½	½	½	….
10½	3¾	Do pfd	1	7	7	7	7	— ¼
52½	44½	Scott Paper [1.60]	3	50	50½	50	50½	+ 1½
117¾	105	*†Do pfd [4.50]	0.20	113	114	113	114	+ 2⅝
1	¼	Seaboard Air Line	27	¾	¾	¾	¾	….
3⅛	1	Do pfd	1	2⅛	2⅛	2⅛	2⅛	+ ⅛
24⅝	15⅛	Seaboard Oil [1]	2	22¼	22¼	22⅛	22¼	….
81⅞	60¾	Sears Roebuck [3]	25	80⅝	81⅛	80⅝	81¼	….
18⅝	11⅝	Servel Inc [1a]	6	15¼	15⅝	15¼	15⅝	+ ¼
21⅛	10¼	Sharon Stl Corp	6	18⅛	18⅛	18⅛	18⅛	— ⅝
7⅞	3⅝	Sharp & Dohme	1	6⅝	6⅝	6⅝	6⅝	— ⅝
11⅝	6⅝	Shattuck FG [.40]	5	7⅝	7⅝	7⅝	7⅝	+ ⅛
38¼	28	†SheafPen[2.75g]	0.20	35	35	34⅝	34⅝	— ⅝
17⅛	9⅞	Shel Un Oil [.25g]	11	14¼	14¼	14	14	— ⅛
8⅝	4⅝	Silv Kg Coal [.10g]	3	7⅛	7⅛	7⅛	7⅛	— ⅛
32⅝	17½	Simmons Co [1g]	9	24¼	24⅝	24	24⅛	— ¼
29⅝	15⅛	Skelly Oil [.50g]	4	24	24	23⅝	23⅝	— ¼
127	70	†Sloss-Sheffld [1g]	0.60	119	119	117	117	— 3
21	11⅝	Smith A O Corp	2	19½	19⅛	19⅛	19⅛	+ ⅛
15⅛	10¼	Socony-Vac [.50g]	24	14	14⅛	14	14	+ ⅛
3¼	1½	SouAmG&P [.20g]	1	2⅝	2⅝	2⅝	2⅝	+ ⅛
[illegible]								
116	98	†Do7%p [5.25k]	0.20	116	116	115¼	115¼	— ½
21¼	9½	Young Spg & W	1	14	14	14	14	— ¼
56⅝	30	Youngst Sh & T	46	54¾	54⅞	53¾	53⅞	— ½
92	74	Do pfd [5.50]	1	89	89	89	89	+ 1
34	17	Yngst Stl D [.50g]	8	33½	33½	32¾	33⅛	+ ⅛
		Z						
22⅛	12	Zerith Radio [1g]	1	18	18	18	18	+ ⅛

†Unit of trading ten shares.

Rates of dividends in the foregoing table are annual disbursements based on the last quarterly or semiannual declaration. Unless otherwise noted, special or extra dividends are not included. *Ex dividend. xr—Ex rights. a—Also extra or extras. g—Declared or paid so far this calendar year. f—Payable in stock. e—Paid last year. h—Cash or stock. k—Accumulated dividends paid or declared this calendar year.

Sales to 11 a. m., 330,000; to 12 noon, 500,000; to 1 p. m., 660,000; to 2 p. m., 960,000; total sales, 1,161,240 shares.

WASHINGTON, D. C., Oct. 19 [Special].—Odd lot purchases by customers on Oct. 18 were 217,635 shares; sales, 191,752, including 3,549 shares sold short.

CHICAGO LIVE STOCK

The price range for new crop hogs narrowed yesterday as underweights rose in value while strongweights and butchers slumped. The latter sold mostly 10 cents under the average of Wednesday, while stock under 180 pounds was strong to 10 cents higher.

Small receipts bolstered the market for cattle. The 4,000 arrivals were only slightly above the smallest Thursday run of the season. Some steers and yearlings sold 10 to 15 cents higher.

Lambs reached the highest price levels of the week on a 15 to 25 cents rise. Top loads brought $9.65.

[All prices are in dollars per 100 pounds.]

Hogs.

*Receipts, 15,000; shipments, 1,000.

Good to choice, 140@180 lbs.	$ 6.65@ 7.25
Good to choice, 190@210 lbs.	7.20@ 7.35
Good to choice, 220@250 lbs.	7.30@ 7.40
Good to choice, 260@325 lbs.	7.10@ 7.40
Good to choice, 350@400 lbs.	6.60@ 6.90
Light pack sows, 270@350 lbs.	6.60@ 6.90
Heavy pack sows, 350@550 lbs.	6.25@ 6.70
Pigs, common to best	3.75@ 6.60

Cattle.

*Receipts, 4,000; shipments, 1,000.

Prime steers, 1,000@1,500 lbs.	$10.50@11.40
Good to best, 700@1,000 lbs.	10.00@11.40
Poor to best, 700@1,500 lbs.	7.00@11.40
Low grade steers	5.50@ 7.00
Bulk of steers	8.50@10.50
Cows, choice to prime	7.25@ 8.00
Cows, good to choice	6.50@ 7.25
Cows, fair to good	5.65@ 6.50
Cows, common to fair	5.25@ 5.65
Canners and cutters	3.65@ 5.00
Heifers, yearlings, fair to best	8.00@11.00
Heifers, common to fair	6.25@ 8.00
Stockers and feeders	6.50@12.00
Calves, poor to best	5.50@12.00
Bulls, bologna, com to choice	5.75@ 7.40
Bulls, beef and butchers, fair to best	6.50@ 7.50

Sheep.

*Receipts, 5,000; shipments, 1,000.

Native lambs, fair to best	$ 8.75@ 9.65
Native lambs, common to fair	7.75@ 8.75
Nat buck lambs, fair to best	7.75@ 8.65
Native lambs, culls	6.00@ 7.50
W range lambs, good to choice	9.25@ 9.65
West. range lambs, fair to good	8.75@ 9.25
Heavy lambs, 95@110 lbs.	8.75@ 9.60
Feeding lambs, best grade	8.75@ 9.25
Ewes, light, good to choice	3.75@ 4.25
Ewes, light, fair to good	3.50@ 3.75
Ewes, culls to fair	3.00@ 3.50
Ewes, heavy, 150@250 lbs.	3.25@ 3.75
Yearlings, wethers	4.50@ 8.75
Bucks	2.00@ 2.75

Comparative Prices.

Hogs—Bulk of sales yesterday	$ 6.65@ 7.35
One month ago	6.80@ 8.00
One year ago	7.40@ 7.80
Top yesterday, $7.40; average, $7.05.	
Cattle—Bulk of sales yesterday	$ 8.50@10.50
One month ago	9.50@10.75
One year ago	8.00@12.00
Top yesterday, $10.90; average $9.50.	
Lambs—Bulk of sales yesterday	$ 9.35@ 9.65
One month ago	9.00@ 9.40
One year ago	8.00@ 8.50
Top yesterday, $9.65; average, $9.50.	

*Receipts include 100 cattle, 5,900 hogs, and 1,000 sheep direct to packers.

NAVAL STORES.

SAVANNAH, Ga., Oct. 19 (AP).—TURPENTINE—Firm, 27¾c per gal. Offerings, 6 casks; sales, 6; receipts, 592; shipments, 127; stock, 24,949. ROSIN—Firm. Offerings, 480 lots of 280 lbs.; sales, 333; receipts, 936; shipments, 856; stock, 243,098. Quote: B, $3.90; D, $4.10; E, $5.00; F, $5.15; G, $5.40; H, $5.45; I, K, $5.67½; M, $5.72½; N, $5.75; WG, $5.85; WW, X, $6.25.

COTTON

Trading in cotton was restricted yesterday, but prices averaged higher as the result of buying by mills and foreigners. Hedging pressure had a depressing effect in early trading. Closing prices were .02 to .11 cent a pound higher.

Spot cotton closed .05 to .06 cent higher with New York, 9.28 cents; New Orleans, 9.11 cents; Galveston, 8.85 cents, and Houston at 8.75 cents a pound. Prices follow:

Chicago Board of Trade.

	Open.	High.	Low.	Close.	Prev. close.
December	9.08	9.08	9.08	9.08	9.01
May	8.80	8.80	8.80	8.80	8.73

New Orleans Cotton Exchange.

	Open.	High.	Low.	Close.	Prev. close.
Oct., new	8.45	8.47	8.44	8.47	8.39
Dec., old	9.03	9.11	9.03	9.11	9.05
Jan., old	8.98	9.03	8.98	9.03	8.98
March, old	8.90	8.98	8.90	8.98	8.90
May, old	8.79	8.87	8.78	8.87	8.80
July, old	8.61	8.68	8.60	8.68	8.61

New York Cotton Exchange.

	Open.	High.	Low.	Close.	Prev. close.
Oct., new	8.35	8.37	8.35	8.35	8.32
Dec., old	8.92	9.02	8.92	9.01	8.94
Do, new	9.20	9.21	9.18	9.21	9.10
Jan., old	8.88	8.92	8.88	8.92	8.90
March, old	8.78	8.87	8.78	8.88	8.80
Do, new	9.00	9.02	9.00	9.02	8.96
May, old	8.66	8.76	8.66	8.76	8.67
Do, new	8.89	8.94	8.89	8.94	8.85
July, old	8.49	8.59	8.49	8.59	8.49
Do, new	8.72	8.77	8.72	8.77	8.68

AMERICAN INTL. CORPORATION.

American International corporation, an investing concern, reported net assets as of Sept. 30 equal to $9.75 a common share compared with $9.28 a share Sept. 30, 1938.

Commodities

FUTURES SUMMARY.

Chicago.

	—Close— Oct. 19.	Oct. 18.	*Season's range. High.	Low.
Wheat, bu	$ .85⅝	$ .85¾	$ .89¼	$ .62
Corn, bu	.49⅝	.50½	.60½	.39¼
Oats, bu	.36	.35¼	.38⅝	.25⅞
Rye, bu	.54⅝	.54⅝	.57½	.40⅝
Soy b'ns, bu.	.85½	.85¼	.90	.65⅝
Lard, lb.	.0682	.0692	.0800	.0500
Cotton, lb.	.0908	.0901	.0945	.0766
Butter, lb.	.2730	.2735	.2780	.2200
Eggs, doz.	.1765	.1785	.1987	.1600

New York.

Cocoa, lb.	.0522	.0530	.0675	.0406
Cstd. oil, lb.	.0691	.0694	.0785	.0532
Coffee,S., lb.	.0619	.0620	.0679	.0575
Sugar, lb.	.0208	.0205	.0300	.0194
Rubber, lb.	.2059	.2040	.2200	.1502
Hides, lb.	.1517	.1528	.1593	.0978
Silk, lb.	3.30	3.18	3.30½	1.92½
Copper, lb.	.1141	.1138	.1275	.0878
Lead, lb.	.0540	.0542	.0590	.0458
Tin, lb.	.4975	.4985	.6050	.4575
Wool tops,lb	1.127	1.132	1.25	.7770

*Since trading in the contract started. All prices quoted are for December delivery except butter for November, eggs for October and sugar for May.

NEW YORK FUTURES.

[Yesterday's closing prices in cents per pound unless otherwise stated.]

Cocoa.

Closed .07 to .08 cent lower. December, 5.22; January, 5.25; March, 5.32; May, 5.39; July, 5.46; September, 5.53.

Coffee.

Rio—New. Closed .02 cent higher. December, 4.20; March through September, 4.22. No sales.

Santos—Closed unchanged to .02 cent lower. December, 6.19; March, 6.25; May, 6.30; July, 6.34; September, 6.37. Sales, 7,750 bags.

Cottonseed Oil.

Closed .03 to .04 cent lower. December, 6.91; January, 6.96; March, 7.12; May, 7.22. Sales, 150 lots.

Hides.

Closed .10 to .14 cent lower. December, 15.17; March, 15.44; June, 15.75; September, 16.03. Sales, 152 lots.

Rubber.

Closed .15 cent lower to .25 cent higher. October, 20.65; December, 20.59; January, 19.80; March, 19.09; May, 18.74; July, 18.70. Sales, 215 lots.

Silk.

Contract No. 1—Closed 6 to 12½ cents higher. October, $3.50; November, $3.37; December, $3.30; January, $3.24; February, $3.19; March, $3.10½; April, $3.10; May, $3.09. Sales, 237 lots.

Contract No. 2—Closed 4 to 12 cents higher. October, $3.19; November, $3.17; December, $3.15; January, $3.10; February, $3.05; March, $3.02; April, $3.00; May, $2.98. No sales.

Sugar.

Contract No. 3 [domestic]—Closed .03 cent higher to .04 cent lower. January, 1.98; March, 2.04; May, 2.08; July, 2.13; September, 2.19. Sales, 15,750 tons.

Contract No. 4 [world]—Closed .01 cent higher to .01 cent lower. December, 1.76; March, 1.72; May, 1.725; July, 1.725; September, 1.73.

Wool Tops.

Closed unchanged to 2.3 cents lower. October, $1.147; December, $1.127; March, $1.07; May, $1.053; July, $1.038.

Metals.

Copper—Closed .03 to .07 cent higher. October, 11.36; December, 11.41; January, 11.43; March, 11.46; May, 11.50; July, 11.51. Sales, 74 lots.

Lead—Closed .02 cent lower. October, 5.36; December, 5.40; March, 5.45; May, 5.47; July, 5.48. No sales.

Tin [Straits]—Closed unchanged to .10 cent lower. October, 54.00; November, 51.60; December, 49.75; January, 49.25; March, 47.75; May through September, 47.50. Sales, 15 lots.

Zinc—Closed unchanged. October and December, 6.24; March, 6.27; May, 6.29; July, 6.30. No sales.

CHICAGO FUTURES.

CHICAGO BOARD OF TRADE.

Lard.

[Per 100 pounds.]

	Open.	High.	Low.	Close.	Prev. close.
October	$6.77	$6.77	$6.77	$6.77	$6.87
December	6.85	6.87	6.75	6.82	6.92
January	6.95	6.95	6.85	6.92	7.02
March	7.35	7.35	7.30	7.32	7.42
May	7.50	7.50	7.45	7.45	7.55

Clear Bellies.

	Open.	High.	Low.	Close.	Prev. close.
January	7.05	7.05	7.05	7.05	7.05
March	7.12	7.12	7.12	7.12	7.12
May	7.40	7.40	7.40	7.40	7.40

CHICAGO MERCANTILE EXCHANGE.

Butter.

[Cents per pound.]

Stor. stands.—	Open.	High.	Low.	Close.	Prev. close.
November	27.40	27.40	27.15	27.30	27.35
February	27.65	27.65	27.50	27.60	27.65

Eggs.

[Cents per dozen.]

Refr. stands.—	Open.	High.	Low.	Close.	Prev. close.
October	17.70	17.85	17.60	17.65	.1785
November	17.85	18.00	17.70	17.75	17.90
December	18.00	18.05	17.80	17.85	18.05
January	17.35	17.35	17.20	17.25	17.25

CASH PRICES.

[Wholesale.]

Chicago.

	Oct. 19.	Oct. 18.
Butter, extra, 92 score	$ .29	$ .29
Cattle, tops, cwt.	10.90	11.40
Clear bellies, lb.	.0850	.08⅛
Corn, No. 2, yel., bu.	.49⅝	.51
Eggs, extras, doz.	.24	.24
Hides, hvy. packer, lb.	.1650	.1650
Hogs, tops, cwt.	7.40	7.50
Lard, cash, lb.	.0682	.0692
Do leaf, lb.	.0675	.0675
Do loose, lb.	.0655	.0665
Oats, No. 2, white, bu.	.38¼	.37¼
*Steel scrap, ton	20.75	20.75
Wheat, No. 2, hd., bu.	.89¼	.89½

*Average price Chicago and Pittsburgh.

New York.

[Price per pound.]

Antimony, Amer.	.14	.14
Coffee, No. 7 Rio	.05¼	.05¼
Do No. 4 Santos	.07⅝	.07⅝
Copper, electrolytic	.1250	.1250
Cotton, Mid. upland	.0928	.0922
Rubber, sheet smoked rib	.21	.21
Silk, Jap, cr db extr	3.47	3.41
Sugar, raw, 96 duty pd.	.0370	.0370
Do refined	.0525	.0525
Tin	.55	.55
Wool, standard tops	1.18	1.20

Other Markets.

Flour, std. pats, bbl., Mpls.	4.80	4.80
Lead, lb., E. St. L.	.0535	.0535
Zinc, lb., E. St. L.	.0650	.0650

COMMODITY INDEX.

The Associated Press weighted wholesale price index of thirty-five commodities:

Yest'y.	Prev. day.	Wk. ago.	Mo. ago.	Yr. ago.
74.22	74.34	74.01	74.71	66.70

Range in recent years:

	1939.	1938.	1937.	1933-1936.
High	74.94	74.37	98.14	89.22
Low	63.78	63.86	73.85	41.44

[1926 average equals 100.]

The Dow-Jones commodity futures index closed at 56.32, up .15.

RAILROAD EARNINGS

Net operating income, before fixed charges, of railroads reporting yesterday follows:

September.

	1939.	1938.
Ches & O	$ 4,955,101	$ 3,866,548
Erie	1,598,171	451,876

Nine Months Ended Sept. 30.

Ches & O	23,254,861	19,141,857
Erie	7,186,583	822,366

Net income, after charges, of railroads reporting yesterday follows:

September.

	1939.	1938.
Ches & O	4,072,626	3,159,533

Nine Months Ended Sept. 30.

Ches & O	15,600,704	12,558,894
Per share	1.98	1.58

NOTICE OF REDEMPTION
GODCHAUX SUGARS, Inc.
First Mortgage Five Per Cent Serial Bonds Dated as of May 1, 1935.

Notice is hereby given to the holders of all of the said First Mortgage Five Per Cent Serial Bonds of the undersigned, dated as of May 1, 1935, and issued and outstanding under the Indenture of Mortgage of the undersigned to Continental Illinois National Bank and Trust Company of Chicago and [illegible], Trustees, dated as of May 1, 1935, that the undersigned has elected to exercise its option contained in said Indenture of Mortgage to redeem all of said bonds and will redeem all of the said bonds on November 1, 1939 at the principal office of Continental Illinois National Bank and Trust Company of Chicago, in Chicago, Illinois, by paying to the holders thereof the principal amount of said bonds and accrued interest thereon to November 1, 1939, and in addition thereto, a premium equal to three per cent (3%) of such principal amount. The said bonds shall be surrendered for redemption at the said office on November 1, 1939, accompanied by all interest coupons thereto appertaining maturing on and after November 1, 1939. From and after November 1, 1939 interest in respect of such bonds shall cease and thereafter the said bonds will not be entitled to any benefit of or from the said Indenture of Mortgage.

GODCHAUX SUGARS, Inc.
By: Charles Godchaux, President.
Dated, September 29, 1939.

BIDS FOR CONSTRUCTION Constructing Quartermaster Office, Savanna Ordnance Depot, Proving Ground, Illinois. Sealed bids will be received here until 3:00 P. M. (CST), October 27, 1939, and then opened for construction and completion of Sanitary Sewer and/or Water Distribution System. Deposit of certified check in amount of $15.00 payable to the Treasurer of the United States will be required for plans and specifications. Information above address.

NEW NINE YEAR PEAKS RECORDED BY SILK FUTURES

Copper Quotations Again Moved Upward.

Silk futures yesterday established new nine year peaks for the second successive day on advances ranging to 12½ cents a pound. Further strength in Japanese markets was the buying stimuiant. Cash silk climbed another 6 cents to sell at $3.47 a pound in the New York market, making a net gain of 28½ cents in two days.

Copper was also on the upside, closing 0.03 to 0.07 cent a pound higher in future trading. Reports that Japanese buyers had acquired about 2,800 tons of American refined copper recently and were looking for another 2,200 tons aided the market. Copper in the outside, or resale, market sold as high as 12¾ cents, which compares with producers' quotation of 12½ cents to domestic consumers.

Australia Buys Copper.

A Dow-Jones dispatch said that R. G. Casey, Australian minister of supply development, announced that the commonwealth had negotiated the purchase of copper and zinc for defense purposes at prices below the prevailing market. The sellers were Australian concerns.

Further weakness was evident in sugar prices as one leading refiner announced it will sell refined sugar for shipment in January and February at 4.98 cents a pound. Other refiners held to a spot quotation of 5¼ cents, the new price established Wednesday. Domestic futures declined 0.03 to 0.04 cent a pound and world futures closed irregular.

Other Commodities Drop.

Other commodities were mostly lower. Wool tops lost as much as 2.3 cents a pound, and cash raw wool receded to $1.18 a pound, down 2 cents. Cottonseed oil, Santos coffee, lead, and hides were also on the downgrade.

Tin futures closed unchanged to 0.10 cent a pound lower, but cash tin was quoted at 55 to 56 cents a pound, compared with 55 cents Wednesday.

GRAIN FUTURES CHART UNEVEN PRICE COURSE

The grain markets were full of cross currents yesterday. Wheat futures held within a range of about 1 cent, with closing trades ⅜ cents lower in the Chicago market.

Corn was depressed a maximum of about 1 cent on selling which accompanied reports that some of the Chicago elevators are filled to capacity as a result of the large amount of government grain being stored here. Closing prices were ⅝ to ¾ cents lower.

Trading in oats futures was the largest in several weeks, with prices unchanged to ½ cent higher at the close. Cereal interests were credited with having removed hedges against sales of rolled oats to the Federal Surplus Commodities corporation.

C. I. O. Loses to A. F. of L. in Labor Board Decision

Two American Federation of Labor unions were designated by the National Labor Relations board yesterday as bargaining agents for groups of Chicago Malleable Casting company employés. The decision takes the power from the steel workers' organizing committee [C. I. O.], which won representation of the groups in a vote in April, 1938, and grants it to the International Union of Operating Engineers and the International Brotherhood of Firemen. Edwin S. Smith, a board member, who did not concur in the decision, contended the ruling would weaken the workers' bargaining strength.

MONEY, GOLD, AND SILVER

NEW YORK, Oct. 19 (AP).—Bar silver, 35⅝c, off ⅛c.

LONDON, Oct. 19 (AP).—Money, 1½@2 pct. Discount rates: Short bills, 1¾@1⅞ pct; 3 month bills, 1⅞@1⅞ pct. Bar gold, 168s; unchanged [equivalent $33.85, on the basis of sterling at $4.03]. Bar silver, 22⅞d, off ⅛d [equivalent 41.37 cents].

PARIS, Oct. 19 (AP).—Final quotation for the United States dollar was unchanged at 43f 80c [2.283 cents to the franc] in foreign currency dealings today, compared with the franc at 2.267 cents in New York over night. Exchange on London, 176c 625c. In the bourse 3 pct rentes were 68f 25c; 4½s A, 77f 50c; 4½s, 1937, 184f 40c.

FOREIGN EXCHANGE.

[Quotations in American cents.]

	Oct. 19.	Oct. 18.	Wk. ago.	Yr. ago.
London	401.12½	400.00	403.50	477.87½
Paris	2.27⅞	2.26¾	2.28½	2.67
Italy	5.05	5.05	5.05	5.26¼
Belgium	16.81	16.88	16.74	16.91½
Switzerld.	22.43	22.45	22.46	22.73
Holland	53.11	53.11	53.13	54.45
Denmark	19.32	19.32	19.33	21.27½
Sweden	23.83	23.83	23.83	24.55½
Norway	22.73	22.74	22.73	23.95
Germany	*40.20	*40.20	......	40.08½
†Do	17.75	17.75	......	......
Greece	*.74½	*.74½	.74½	.87¼
Rumania	*.73	*.73	.73	.75
Jugo-Slav.	*2.30	*2.30	2.33	2.34
Finland	*1.90	*1.95	1.97	2.11
Canada	89.25	89.50	89.87½	98.87½
Argentina	23.55	23.55	23.65	25.00
‡Do	29.77	29.77	......	......
Brazil	*6.05	*8.05	6.05	5.85
Hongkong	25.10	25.15	25.35	29.57
Shanghai	7.80	7.80	7.95	16.05
Japan	23.65	23.65	23.65	27.73
India	30.40	30.40	30.41	35.56
Chile	4.00	4.00	4.00	4.50
Singapore	47.75	47.75	47.75	55.65
Hungary	*18.00	*17.60	18.00	19.85
Mexico	*21.00	*21.00	20.50	20.75

*Nominal. †Benevolent. ‡Official.

INVESTING COMPANIES

[Nominal quotations.]

[illegible]

BRITAIN BUYS MORE CANADIAN WHEAT, BUT PORTS ARE CONGESTED

Reports received yesterday by Chicago grain houses indicated that Great Britain is increasing purchases of Canadian wheat. It was estimated that English purchases in the last two days have amounted to about a million bushels.

Meanwhile serious congestion of supplies continues in Canadian ports on the St. Lawrence and at elevators on the upper lakes. Word was received from Montreal that 30 to 35 vessels loaded with grain are waiting to discharge cargoes for which no elevator space is available.

The normal export movement of Canadian wheat has been delayed. As a result grain has backed up at both the eastern and lake ports. Earlier this week Canadian railroads suspended movement of grain from the western provinces to lake ports because the lack of storage facilities threatened to tie up more cars.

The weekly export clearances of Canadian wheat recently have amounted to about 2,000,000 bushels compared with the normal movement of about 5,000,000 bushels weekly at this season of the year.

ACTED IN GOOD FAITH, SAYS PAINE AT TRUST TRIAL

Loans to Buy Control Are Defended.

New York, Oct. 19 [Special].—Declarations of innocence and good faith were offered today by Stephen Paine, former stock broker, and his three co-defendants in answer to the charges of looting two investment trusts. The charges were outlined by Hugh A. Fulton, assistant United States attorney, to a Federal court jury at the trial of a mail fraud and conspiracy indictment. Ralph H. Robb, a fifth defendant, has pleaded guilty and is to testify for the prosecution.

Stephen Paine.

Paine withdrew as a partner in Paine, Webber & Co. last March, immediately after the New York Stock exchange had suspended him for "negligence."

Theodore Kiendl, representing Paine, told the jury his client had acted in good faith in arranging the loans made to the other defendants. He added that Paine was not even in the United States when one loan was made.

Fulton outlined a complicated series of transactions by which he charged that the defendants used money supplied by Paine to get control of Insuranshares corporation of Delaware and Burco, Inc. Paine benefited only indirectly from the deals but he kept free of them so that he would be able to plead innocence in case of trouble, Fulton declared.

S. Leo Solomont, a Boston lawyer and former counsel to Paine, Webber; Thomas W. Morris, also a Boston lawyer, and Howard F. Hansell Jr. are the other defendants.

Owens-Illinois Glass Sells Plant at Chicago Heights

Toledo, O., Oct. 19 (AP).—The Owens-Illinois Glass company announced today the sale last Sept. 1 of its Chicago Heights, Ill., plant to the Kimble Glass company of Vineland, N. J. The plant manufactures hand and machine made glass containers and specialties.

BEG YOUR PARDON

The earnings of the United States Gypsum company in the nine months period ended Sept. 30 amounted to $2.83 a share, not $2.88 as reported in an article Oct. 18. The correct figure was listed in the tabular summary in the same article.

OFFICIAL WEATHER FORECAST

The official forecast for today and tomorrow and yesterday's table of records follow:

WISCONSIN: Fair, warmer east and south Friday; Saturday fair and cooler.

INDIANA: Fair, warmer extreme north Friday; Saturday fair, cooler north and central.

OHIO: Fair and slightly colder Friday followed by [illegible] Saturday; [illegible]

LOWER MICHIGAN: [illegible]

UPPER MICHIGAN: [illegible]

IOWA: [illegible]

MINNESOTA: [illegible]

NORTH DAKOTA AND SOUTH DAKOTA: [illegible]

NEBRASKA: [illegible]

[illegible]

SEVERAL LARGE FIRMS REPORT EARNINGS GAINS

Youngstown Sheet Shows Profit in Quarter.

[Continued from page 35, column 8.]

nine months amounted to $800,774, or $1.33 a share, against $646,893, or $1.08 a share.

A big reduction in the loss for the first 26 weeks of this year, compared with the similar period last year, was shown in the report of the Radio-Keith-Orpheum corporation and its subsidiaries by the Irving Trust company as trustee. This and other improvements were made despite a decrease in general receipts, according to the report.

Consolidated loss for the group amounted to $68,070, compared with $480,176 in the 1938 period. Earnings of the theater operating companies of R.-K.-O. rose from $416,478 in 1938 to $482,650 after all charges this year.

General Baking company, second largest baking concern in the country, reported lower earnings in the thirteen weeks ended Sept. 30 than in the corresponding period last year. Net income totaled $460,620, or 18 cents a share, compared with $731,142, or 35 cents a share.

Corporation net incomes reported yesterday follow:

	1939.	1938.
September.		
Atlas Tack	$12,275	$8,650
K. C. Pub Service	*71,783	*55,415
Quarter Ended Sept. 30.		
Atlas Tack	†29,626	22,656
Per share	.31	.24
Beech-Nut Pkg.	†632,652	635,754
Per share	1.45	1.45
Bon Ami	250,213	345,985
Central Fdry.	29,097	*91,338
Per share	.03	....
Comml Invest Tr.	4,127,647	....
Per share	1.17	....
Corn Prod Ref.	*2,868,145	2,066,488
Per share	.96	.65
Cream of Wheat	304,127	227,319
Per share	.50	.38
Dome Mines	†1,041,432	1,069,248
General Foods	4,389,832	3,868,076
Per share	.84	.74
Granby Consol. Mng.	180,159	109,402
Per share	.40	.24
Keystone Wire & Stl.	273,922	83,224
Per share	.36	.11
Kingston Products	65,525	*3,885
Per share	.06	...
Long-Bell Lumb.	*4,296	*3,724
Mullins Mfg.	*2,088	*141,511
Parmelee Transp.	*†82,955	*39,183
Stone & Webster	273,368	192,022
Per share	.13	.09
Texas Gulf Sulph.	1,749,469	1,558,648
Per share	.46	.41
Van Raalte	178,106	167,025
Per share	1.15	1.07
Worthington Pump.	360,470	....
Youngstown Sht & T	765,066	*727,546
Per share	.33	...
Thirteen Weeks Ended Sept. 30.		
Genl Baking	$460,620	$731,142
Per share	.18	.35
Thirty-nine Weeks Ended Sept. 30.		
Genl Baking	*1,243,183	1,592,803
Per share	.45	.67
Nine Months Ended Sept. 30.		
Atlas Tack	76,010	19,629
Per share	.80	.21
Beech-Nut Pkg.	1,726,707	1,747,563
Per share	3.95	3.99
Bon Ami	1,067,596	1,025,020
Central Foundry	40,233	*270,405
Per share	.04	....
Corn Prod Ref.	7,072,838	7,113,111
Per share	2.28	2.30
Cream of Wheat	800,774	646,893
Per share	1.33	1.08
Dome Mines	‡3,046,252	3,183,304
General Foods	11,964,416	10,061,654
Per share	2.28	1.92
Granby Consol.	411,002	189,863
Per share	.91	.42
K. C. Pub. Serv.	*566,322	*550,283
Kingston Products	111,755	*169,576
Per share	.09	...
Magma Copper	¶972,288	330,449
Per share	2.38	.81
Mullins Mfg.	115,592	*459,466
Per share	4.02	....
New Idea, Inc.	441,245	616,023
Per share	1.62	2.26
Parmelee Transp.	*†136,932	*112,328
Securities Accept.	173,110	154,474
Per share	1.04	.93
Signode Stl. Strap.	308,739	59,704
Sonotone Corp.	156,953	160,542
Per share	.19	.20
U. S. Realty Impr.	*331,079	*293,834
Van Raalte	663,466	478,657
Per share	4.45	3.02
Willson Prod.	120,625	*15,849
Per share	.94	....
Worthington Pump.	†265,306	251,191
Youngstown Sht & T	*1,311,259	*749,042
Per share	.41	...
Twelve Months Ended Sept. 30.		
[illegible]		
Fiscal Year Ended Aug. 31.		
Wright-Hargr. Min.	4,044,338	4,088,445
Per share	[illegible]	[illegible]

*Loss. ‡Indicated. ‡Before provision for federal tax. ¶Estimated and after depreciation and depletion. †Before depletion.

CHICAGO STOCKS

Thursday, October 19, 1939.

[illegible]

High.	Low.	Stock and div. rate.	Sales.	Open.	High.	Low.	Close.	Net chge.	Bid.	Asked.
[illegible]										
12½	6⅝	‡Stewart-Warner	90	9⅝	9⅞	9½	9⅞	....	9½	9⅞
25	17	Swift & Co [1.20]	450	22⅛	22½	22½	22½	+ ⅛	22¼	22⅛
94⅛	66	‡Union Car [1.90g]	203	89⅝	90¼	89⅝	90⅛	....	89½	90
13¼	8⅛	Unit Air Lines	200	12⅛	12⅛	12	12	+ ¼	12	12¼
112⅝	66⅛	‡U S Gypsum [2a]	15	80⅛	80⅛	80⅛	80⅛	....	79	81
82¾	41⅝	U S Steel	900	78¼	78¼	77⅝	77⅝	— ⅝	77¼	77⅝
120⅞	98½	‡Do pfd [7]	37	118⅝	118⅝	117⅞	117⅞	....	117	119
2⅝	1¼	Utah Radio	50	1½	1½	1½	1½	....	1⅛	1⅝
½	¼	Util & Ind	50	⅜	⅜	⅜	⅜	....	⅜	½
1⅞	1⅛	Do pfd	150	1⅞	1⅞	1⅞	1⅞	+ ⅛	1⅞	2
2	⅝	Wahl Co	1,100	1⅞	2	1⅞	2	+ ⅛	1⅞	2⅛
23½	15½	Walgreen [1.60]	50	20⅜	20⅜	20⅜	20⅜	....	20¼	20½
32⅝	21⅛	‡Wayne Pump [1.50g]	10	23⅜	23⅜	23⅜	23⅜	....	23	24
35½	17	West Un Tel	100	34½	34½	34½	34½	— ¼	33¾	34½
120	83¼	‡West E & M [1.75g]	10	117⅞	117⅞	117⅞	117⅞	....	118	119
22⅞	12	Zentih Rad [1g]	100	17¾	17¾	17¾	17¾	....	17⅝	17½

*Ex dividend. xr—Ex rights. a—Also extra or extras. b—Shares payable in stock. g—Declared or paid so far this calendar year. ‡Odd lots. f—Payable in stock. e—Paid last year. h—Cash or stock. k—Accumulated dividend paid or declared this calendar year.

BOARD OF TRADE GRAIN FUTURES

[Prices Oct. 19, 1939, in dollars per bushel.]

	Open.		High.	Low.	Close.		Prev. close.		Year ago.		Season's range High.	Season's range Low.
Wheat.												
December	.85⅝-	.85¾	.86¼	.85⅜	.85½-	.85⅝	.85¾-	.85⅞	.65⅝-	.65¾	.89¼	.62
May	.84¾-	.84⅞	.85¼	.84¼	.84½-	.84⅜	.84¾-	.84⅞	.67½-	.67⅜	.90⅝	.63¼
July	.82¾-	.82⅞	.83¼	.82½		.82⅝	.82⅞-	.83	.67 -	.66⅞	.89¾	.77½
Corn.												
December	.50¼-	.50	.50¼	.49¾	.49⅞-	.49¾	.50⅜-	.50½	.46 -	.46⅛	.60½	.39¼
May	.53 -	.52⅞	.53⅛	.52½	.52⅝-	.52¾	.53½-	.53⅜	.50⅛-	.50¼	.63½	.42
July		.53⅞	.53⅞	.53¼	.53½-	.53⅜		.54⅛		.51⅜	.58⅜	.52⅜
Oats.												
December		.35⅝	.36¼	.35⅝		.36	.35⅝-	.35½	.25½-	.25⅜	.38⅝	.25⅞
May		.35	.35⅝	.34⅝		.34⅞		.34¾	.26⅝-	.26½	.39⅛	.27⅛
July		.32¾	.33	.32⅝		.32½		.32½		.25¾	.35¼	.30¼
Rye.												
December		.54½	.54⅞	.54¼		.54⅜		.54½		.43⅝	.57⅞	.40⅝
May		.54⅞	.55⅛	.54½		.54½		.54⅞		.45⅜	.60⅞	.43⅜
July		.54½	.54⅝	.54¼		.54½		.54½		.45⅝	.57⅛	.52⅛
Soy Beans.												
October		.87⅛	.88	.86½		.87¾		.88¼		.74½	.90½	.66¼
December		.85⅛	.85¾	.84¾		.85½		.85½		.74¼	.90	.65⅜
May		.87	.87½	.86		.86⅜		.87		.75½	.92¼	.67

GRAIN IN OTHER MARKETS

[illegible]

CASH GRAIN

Estimated receipts of cash grain at Chicago [illegible]

[illegible]

PRIMARY GRAIN MOVEMENT.

[illegible]

BOARD OF TRADE SALES.

[illegible]

MINNEAPOLIS FLOUR.

[illegible]

HAY MARKET.

[illegible]

GT. LAKES DREDGE DECLARES EXTRA 25 CENT DIVIDEND

United States Pipe Votes Additional 50 Cents.

Directors of the Great Lakes Dredge and Dock company yesterday declared an extra dividend of 25 cents a share on the capital stock, in addition to the regular quarterly dividend of the same amount. Both are payable Nov. 15.

United States Pipe and Foundry company declared an extra dividend of 50 cents a common share, payable Dec. 20. The regular quarterly dividend of 50 cents declared previously is payable the same date.

Signode Steel Strapping company declared a dividend of 25 cents a common share payable Nov. 3.

Buckeye Steel Castings company declared a dividend of 50 cents a common share, payable Nov. 1, the first dividend on the common stock since 25 cents extra was paid Dec. 23, 1937.

Dividends announced yesterday, with payment and record dates, follow:

Stock, rate, period—	Payable.	Stock of record.
Usual Payments.		
Chicago Yel Cab, 25c	Dec 1	Nov 20
Gen Outdr Ad, 6% p, $1.50 q.	Nov 15	Nov 5
Gt Lakes Dredge, 25c q	Nov 15	Nov 2
Int Harvester 7% p, $1.75 q.	Dec 1	Nov 3
Kings County Trust, $20 q.	Nov 1	Oct 25
McIntyre Porc Mines, 50c q.	Dec 1	Nov 1
Do 50c q	Mar 1	Feb 1
Do 50c q	June 1	May 1
Do 50c q	Sept 1	Aug 1
[See below for extra dividend.]		
Natl P & L 15c q	Dec 1	Nov 10
Owens-Ill Glass, 50c	Nov 15	Oct 30
Penn El Switch, A, 30c q	Dec 15	Dec 1
Signode Stl, $2.50 p, 62½c q.	Nov 3	Oct 30
Extra Payments.		
Gt Lakes Dredge, 25c	Nov 15	Nov 2
McIntyre Porc Mines, $1	Jan 2	Nov 1
U S Pipe & Foundry, 50c	Dec 20	Nov 29
Interim Payments.		
Brewing Corp Am, 15c	Dec 15	Dec 1
[Last payment, 30c s, Sept. 15, 1939.]		
Buckeye Steel Cast, 50c	Nov 1	Oct 21
[Last payment, 25c extra, Dec. 23, 1937.]		
Granby Cons Mining, 25c	Dec 1	Nov 15
[Last payment, 15c initial, Feb. 1, 1939.]		
Hudson Bay Mining, *$1	Dec 11	Nov 17
[Last payment, 75c, June 26, 1939.]		
Northern Pipe Line, 15c	Dec 1	Nov 17
[Last payment, 15c, June 1, 1939.]		
Signode Steel, 25c	Nov 3	Oct 30
[Last payment, 25c, Aug. 4, 1939.]		
Trunz Pork Stores, 50c	Nov 9	Nov 1
[Last payment, 50c, Nov. 10, 1938.]		
Payment Increased.		
So Bend Lathe Wks, 40c q.	Dec 1	Nov 15
[Last payment, 35c, Sept. 1, 1939. Previous, 30c q, June 1, 1939.]		
Payments on Arrears.		
Gen Outdr Ad, A, $1	Nov 15	Nov 5
[Arrears after above, $26.50.]		

q—Quarterly. *Payable in Canadian funds. s—Semi-annual.

RESERVE BANK REPORTS

The nation's gold stock in the week ended Oct. 18 rose to within 3,000,000 of the 17 billion dollar mark, and lendable excess reserves of federal reserve member banks climbed 110 millions to 5 billion 510 million dollars, the federal reserve board reported yesterday. Both are all-time records.

Details of the report:

[000,000 omitted.]

	Oct. 18, 1939.	Oct. 11, 1939.	Oct. 19, 1938.
Federal Reserve Bank Credit.			
Total res bk credit.	$2,817	+ 7	+ 228
Monetary gold stock	16,997	+ 24	+ 2,989
Treasury currency	2,927	+ 3	+ 181
Member bank reserve	11,907	+ 168	+ 3,214
Money in circulation	7,330	— 16	+ 662
Treasury cash	2,216	— 22	— 554
Treasury dep F. R.	349	— 55	— 260
Nonme dep F. R. acc	939	— 41	+ 336
Excess reserv [est.]	5,510	+ 100	+ 2,240
All Twelve Reserve Banks.			
Gold certificates	14,769	+ 43	+ 3,571
Bills discounted	5	......	......
U. S. bonds	1,315	......	+ 528
Treasury notes	1,245	......	+ 80
Treasury bills	186	— 16	— 425
Total U. S. Govt sec.	2,748	— 16	+ 184
F. R. notes in circ.	4,756	— 1	+ 467
U. S. Treas Gen acc.	349	— 54	— 259
Foreign bank	414	— 29	+ 217
Ratio of res [pct.]	85.3	......	+ 2.2
Member Banks of Chicago.			
Loans, invest—total	$2,094	—$5	+$196
Loans—total	554	— 3	+ 37
Commer. indust. and agricultural loan	379	— 3	+ 40
Open market paper	19	......	— 2
Loans to brokers	25	......	— 5
[illegible]			
Member Banks in New York.			
[illegible]			
Loans—total	2,891	+ 10	— 41
Commer. indust. and agricultural loans	1,662	— 3	+ 217
Open market paper	113	— 3	— 28
Loans to brokers	430	+ 19	— 102
Other loans for purchasing securities	170	— 1	— 26
Real estate loans	114	— 3	— 5
Loans to banks	25	— 2	— 63
Other loans	377	+ 2	— 34
Treasury bills	358	+ 16	....
Treasury notes	776	......	....
U S. bonds	2,171	+ 4	+ 418
Oblig guar by U. S.	1,120	— 5	+ 319
Other securities	1,191	— 26	+ 16
Reserve with F. R.	5,725	+ 58	+ 1,854
Bal with dom banks	75	+ 4	— 3
Demand dep—adjusted	8,256	+ 42	+ 1,599
Time deposits	654	— 3	+ 35
U. S. gov deposits	49	......	— 87
Domestic banks	3,377	+ 4	+ 764
Foreign banks	707	+ 9	+ 275

TERMS OF SUBSCRIPTION OF THE TRIBUNE

Order for mail subscription must be accompanied by remittance to cover.

Rates in Illinois [outside Chicago], Indiana, Iowa, Michigan, and Wisconsin:

Daily, without Sunday, one year, $5.00; six months, $2.50; three months, $1.25; two months, $1.00; one month, 50 cents.

Daily, with Sunday, one year, $12.50; six months, $6.25; three months, $3.15.

Sunday only, one year, $7.50; one month, $1.00.

Rates of subscription in postal zones 3 and 4 [measured from Chicago], outside of Illinois, Indiana, Iowa, Michigan, and Wisconsin:

Daily, without Sunday, one year, $7.50; one month, $1.00.

Daily and Sunday, one year, $15.00; one month, $2.00.

Rates of subscription in zones 5, 6, 7, and 8 [measured from Chicago], Canada, and Mexico:

Daily, with Sunday, one year, $12.00; one month, $1.50.

Sunday only, one year, $7.50; one month, $1.00.

Daily and Sunday, one year, $19.50; one month, $2.50.

Foreign: Daily Tribune only, $25.00 per year; with Sunday, $42.00 per year.

Give postoffice address in full, including county and state. Remit in express money order, draft, or in registered letter at our risk to The Tribune company, publishers, Tribune square, Chicago.

We cannot be responsible for currency sent through the mail.

Persons wishing to take The Tribune by carrier may order it by postal card or telephone Superior 0100. When delivery is irregular, make complaint.

All unsolicited manuscripts, articles, letters, and pictures sent to The Tribune are sent at the owner's risk and The Tribune company expressly repudiates any liability or responsibility for their safe custody or return.

MEMBER OF THE ASSOCIATED PRESS.

The Associated Press is exclusively entitled to the use for publication of all news dispatches credited to it or not otherwise credited to this paper, and also to the local news published herein.

All rights of republication of special dispatches herein also are reserved.

Mexican Envoy Forecasts Oil Problem Solution

[Chicago Tribune Press Service.]

Washington, D. C., Oct. 19.—Solution of the problems of Mexican expropriation of American oil lands was predicted by Francisco Castillo Najera, Mexican ambassador to the United States after a conference today with President Roosevelt.

WANT AD INDEX

TO PLACE A WANT AD CALL SUPERIOR 0100 —Ask for a Want Ad-Viser or call at Want Ad Offices, Tribune Tower and 1 South Dearborn

	Page.	Col.
Apartments—See To Rent.		
Arts and Antiques	37	7
Auction Sales	37	8
Automobiles—		
Auto House Trailers	41	7
Autos, Trucks to Rent	41	7
Loans	41	7
Repairing and Accessories	41	7
Tires	41	8
Trucks	41	8
Used Automobiles—For Sale	41	1
Wanted	41	8
Barter and Exchange	37	8
Bar and Store Fixtures	39	8
Bicycles and Motorcycles	41	8
Board and Lodging	39	2
Boats, Yachts, Etc.	37	7
Building Material [Paints, etc.]	37	8
Business Opportunities—		
Business Equipment	39	8
Businesses For Sale	39	7
Business Service	39	8
[remaining index entries illegible]		

LOST AND FOUND.

TO FINDERS.

If you have found a cat or dog, a pocketbook, jewelry, or fur, and cannot locate the owner thru the "Lost and Found" advertisments in The Tribune, call and go thru the "Lost and Found" index at the PUBLIC SERVICE OFFICE, 1 S. DEARBORN-STREET.

TO LOSERS.

If you are listed in the telephone directory you can charge an advertisment of your lost article by telephoning Miss Miller of The Tribune ad taking department, Superior 0100. Your advertisment receives the benefit of free listing in The Tribune Public Service office mentioned above for a period of two months. This service facilitates the recovery of lost articles advertised.

BRIEFCASE lost—Flat, black, containing 6 coin collection boards, from auto. Route traveled: Halsted, 59th to 60th, West to Loomis, South to 77th, West to Ashland. Tues. a. m. Reward. No questions asked. Z. A. BISIG, 5858 S. Halsted, 3d, 1 p. m.-6 p. m. Call Pro. 4500.

BRIEFCASE lost—Black; contains music; S. B. Ravens. "L", noon, Oct. 19; valuable only to owner; reward. Ave. 7625.

DIAMOND ring lost—Lady's plat. Sat. eve. Vic. Drake Hotel engraved "A. M. F. 8-1-38 E.J.O'R." Rw. Address TK 189, Tribune.

DOG lost—Boston bull with white markings; answers to name Buddy; red collar; children's pet; lost in Glencoe, 10 a. m., Tues.; reward; call Glencoe 1592. 117 Euclid-av.

DOG LOST—Brown-Black-White collared mongrel collie; chest 29 in.; reward. L. E. Russell, 143d-st., 80th-av., Orland 43M1.

DOG lost—Harlequin Great Dane; female; vic. Central Park-Ogden. Reward. Nev. 6932.

DOG lost—Cocker springer spaniel, male; lic. Riverside 439; rew. Ph. Riverside 5006.

DOG lost—Schnauzer male, gray; answers to Gabby; N. W. side. Rew. Belmont 6722.

DOG lost—Male Spaniel pup, black and white, 4 months old. Name Gunner. Rew. Bev. 8052

LAVALIER lost—$100 reward for information leading to recovery of platinum lavalier set with 3 large diamonds, separately mounted, also diamond clasp, lost Aug. 25, 185 N. Wabash. EXTRA liberal reward, no questions, if returned. Troeger. Fairfax 5442.

LOCKET lost—Book shape; gold; 2 stones; vic. North side. Long. 7913, Mrs. Hanley.

PURSE lost—Br. leather, add. bk., Wed., State-st. Dept. Store. Rew. Ind. 2367.

SPRINGER SPANIEL lost—female; 5 months old; Liver and White; rew. Riv. 5271.

WATCH lost—Lady's, Elgin, on Wacker-dr. or Franklin-st. Reward. Ph. Buc. 9445.

WATCH lost—Diam., plat. Elgin, Madison, betw. Clark-State, Thurs. Rew. Hum. 9074.

WRISTWATCH lost—Man's; eng., "Johnnie Mullane"; in bowl. alley.; rew. Dor. 9814.

$500 REWARD

[illegible]

PERSONAL.

[illegible]

BUSINESS PERSONALS.

Guaranteed Permanent, $1.

[illegible]

TRAVEL.

Buses.

[illegible]

514 S. Wabash Wab. 8300

FRANKLIN 0303.

[illegible]

FREE GASOLINE.

[illegible]

FREE TRANSPORTATION.

[illegible]

DOGS, CATS, BIRDS, PETS.

DOGS.

[illegible]

BUSINESS DIRECTORY.

WEST-SOUTH-EAST.

[illegible]

BARTER AND EXCHANGE.

[illegible]

BUILDING MATERIALS.

[illegible]

SCALES.

[illegible]

AUCTION SALES.

[illegible]

TENTS, AWNINGS, CANVAS GOODS.

[illegible]

COLLECTIONS.

[illegible]

TYPEWRITERS AND SUPPLIES.

[illegible]

SEWING MACHINES.

[illegible]

ARTS AND ANTIQUES.

[illegible]

BOATS, YACHTS, ETC.

[illegible]

SITUATIONS WANTED—MEN.

Bookkeepers and Clerks.

ACCT.—Bkkpg., part time. Books opened. Statements, taxes. Heilman. Webster 4561.

ACCT., Bkkpg.; part time; at your own rate. Audits, Systems, Tax, Stmts. Irv. 4452.

BOOKKEEPER — Trustworthy, intelligent man of 40; can handle complete set of books; thor. exp. in accounting and taxes; reas. salary. Euclid 9645R.

BKKPR.-Steno.—Beginner; seeks oppty. Neat, accurate, depend. Bou. 1001.

CREDIT MAN—Ass't bkkpr.; age 26; 8 yrs.' exp.; ambitious, honest. Rep. 9750.

SECTY., asst. chief clerk—A1 corres.; office mgmt., credit exp. Briargate 9754.

TRAFFIC clerk—35; 18 yrs.' exp.; rail, trk., and indust. Address K 261, Tribune.

Accountants and Auditors.

ASSISTANT TO EXECUTIVE

Grad. N. W. acct.; 24; possesses initiative, abil. Thoro knowl. office procedure. Versatile; competent. Best ref. Normal 5287.

ACCT., AUD.; COMPLETE BKKPG. For sm. firms; reasonable. Keller. Cen. 3838

ACCTG.-AUD. service; N. W. univ. train. plus 13 years' varied exp. Ave. 8189. Pal. 2774.

ACCOUNTANT.-Bkkpr.-Typing—N. U. night sch. stud.; reas. sal.; to gain exp. Div. 3280.

ACCT.-Auditor-Taxes—Part time bookkeepng., fin. stmts., 15 yrs.' exp. Hyde Pk. 2510.

ACCT.-BKKPR.—Part time bookkeeping, fin. stmts. 20 yrs.' exp. Key. 2726, eves.

MAN—Yng.; coll. ed.; exp. acctg., bkkng., gen. off.; exc. refs. Address A 334, Tribune.

Executives and Managers.

PURCHASING AGENT.

Can organize; wants responsibilities; wide experience. Address K 51, Tribune.

MAN—32, des. pos. or part. in So. S. real estate ofc. doing mgmt., sales, ins., etc. Exec. ability. Plaza 0245. Apt. 105.

ACCOUNTANT-AUDITOR—About 35; splendid opportunity for capable man. ADDRESS K 280, TRIBUNE.

MGR. OR BUYER—For women's apparel; 6 yrs. own bus.; 28. Address K 269, Tribune.

ASSISTANT traffic mgr. or frt. rate clerk; yng.; expd. Address K 307, Tribune.

Professions and Trades.

ARTIST, layout man—With original idea. A1 exp. on layouts of all kind. Wishing free lance work. Prices moderate. Address P C 69, Tribune.

CEMENT plastering, tuck pointing, chimney repair. Good work. Normal 3909.

DIE maker, Jr.—3½ yrs. …

SITUATIONS WANTED—WOMEN.

Couples.

COUPLE—White; chauf., butler, cook; gen. exp.; age 39; uniforms; A1 refs. Fal. 1271.

Clubs, Hotels, and Restaurants.

COOK—All around, high type, best city refs. Would leave city. Eng. 5893.

GIRL—Willing, neat, wants to learn waitress work in hi. class rest. or tearm.; h. s. grad. ADDRESS K 223, TRIBUNE.

PASTRY cook—A1; 8 years' experience; excellent references. Delaware 3658.

Housekeepers and Caretakers.

COMP.-HSKPR.—For older woman or semi-inval. Exp.; exc. refs. Fal. 6100, Apt. 410.

COMPETENT woman wants care of invalid; good refs. Greenleaf 9237.

HOUSEWORK and nurse—Plain cook; 48 years; reliable; to semi-invalid, motherless home or empl. cple.; city or sub. Div. 3168.

HSKPR.—Age 35; refined; good cook; 1 or 2 adults. Gentiles. Address J 502, Tribune.

HOUSEKEEPER—Mid. age.; best ref.; motherless home or adults only. Well. 7299.

HSKPR.—Inval., eld., prac. nurse; gd. cook; Gentiles; ref.; $8. Columbus 5908.

HSKPR.—48, Boh.; plain cook; adults; exper. K. Korbul, 1446 Grace-st., 3d, rear.

HSEKPR.—Refd., mid. aged; gd. cook; excell. sewer; neat. Address K 256, Tribune.

HSKPR., COOK—Sml. family; take care of sml. child., infant; stay. Ph. Del. 9474.

HSEKPR.—Catholic, 42; good cook, laun., sew.; rel. Address K 231, Tribune.

HOUSEKEEPER—Germ. widow; lady empld. or elderly cple.; good cook. Pen. 3127.

HOUSEKEEPER—Elderly woman; motherless home; no children; No. Side. Buck. 0396.

Nurses and Governesses.

GRAD. NURSE—EXP. ANY ADULT CASE. REAS. DR. REFS. WELLINGTON 6398.

GOVERNESS-hskpr.—Comp.; well educ.; trustworthy; Eng. wom.; pleas. personality. 14 yrs. last pos. Address F N 82, Tribune.

NURSE — Pract. Good reference; German; comp. to elderly person. Seeley 7551.

NURSE—Yng., exp. all cases; lgt. hswk.; reas. sal. Address K 170, Tribune.

NURSE—Prac.; mid. age.; exp.; refs.; $10 wk. Lom. 674. Address K 302, Tribune.

NURSE—Young; child or light case; $12 wk. Miss Roberg. Phone before 4. Shel. 3950.

NURSE—Trained infant's care; 1 ch. or aged person. Address K 310, Tribune.

NURSE—Pract.; mid. aged; …

HELP WANTED—MEN.

Professions and Trades.

GRINDERS—Exp. Heald-Bore grinder and Van Norman Race grinder; night work; give age and experience. ADDRESS X C 321, TRIBUNE.

JEWELER—Well experienced; silver jewelry and rings; steady position. Address X D 317, Tribune.

MECHANICAL DRAFTSMEN AND DESIGNERS—State fully experiences and qualifications. Only written applications considered. THE WHITCOMB LOCOMOTIVE CO. Rochelle, Illinois.

Photo Engraving Bill Clerk.

Good opportunity for young man with experience in photo engraving production and familiar with costs and billing. State age, education and experience. Address X D 315, Tribune.

PHYSICIAN.

Eye, ear, nose and throat specialist, experienced in refractions; opening at once; state age, college, year of graduation, and experience. Compensation $300 month first year while establishing self. Address X C 509, Tribune.

PIANO PLAYER—Tavern; salary and comm. own library. 1-5 p. m. 3358 Broadway.

PIANO stringers—Expd.; best wages. Gulbransen Co., 816 N. Kedzie.

PLATFORM FOREMAN.

Large trucking co. wants thoroughly exp. foreman, capable supervising loading, unloading highway trailers, observing axle weights. In reply state age, complete record, references, and salary desired. ADDRESS X C 203, TRIBUNE.

RADIO SERVICE man—Exp.; gd. opportunity. Call bet. 9-11 a. m. 5847 Irving Park.

REWRITE EDITOR—Exp'd; must be able to handle reporting and interviewing. Address P. O. Box 745, Evanston, Illinois.

SPRAYERS—Exp. on synthetics; job shop experience needed; used to quality work. ADDRESS X D 312, TRIBUNE.

TAILOR—All around. Must be good on fur coats. Steady job for a good man. Call ready to work. 6716 Northwest-highway.

TAILOR—Off.-presser on coats and seam presser. Apply 1217 S. Grove-av., Berwyn.

TAILOR—Experienced. 6428 S. Dante-avenue. Fairfax 1020.

TAILOR AND BUSHELMAN — Experienced. Apply at once. 205 N. Crawford.

UPHOLSTERERS—A-1; …

HELP WANTED—MEN.

Salesmen.

AT ONCE

3 NEAT APPEARING MEN, 25 TO 50, MECHANICALLY INCLINED, FOR IMMEDIATE EMPLOYMENT. ELECTRICAL UNIT WORK. WORK IS STEADY YEAR AROUND AND GOOD EARNINGS COMMISSION. APPLY EMPLOYMENT MANAGER, ROOM 618, 203 N. WABASH-AV., FRIDAY, 9 A. M. TO 4 P. M. ONLY.

TO A MAN WHO CAN SELL INSULATION

We have a choice territory available for the sale of Sprayo-Flake and a Superior Grade of Rock Wool, in the "new house" industrial and "old house" field.

If you drive a car and can figure plans, meet with architects and contractors and feel you can qualify, we will be happy to talk to you. We pay commission and a small drawing account.

Phone Mr Berry, Ind. 3300, for appt.

McGRAW-HILL CO. has an opening for an experienced salesman to market an established business service to business men in all lines. Qualified applicants will be interviewed personally. Exclusive territory, thorough field training; 50% commission and bonus and weekly allowance offers opportunity for satisfactory income and permanent connection. Renewal credit on established accounts. Tel. for interview appointment. MR. RUSE, WHI. 7900.

TRADE magazine subscription salesman wanted, part time or full time; maximum cash commission on both new and renewal subscriptions; handle all four of our magazines: Hotel Bulletin, Furniture Record, Retail Ledger and Furniture Manufacturer; lists of present and former subscribers and new prospects supplied. Vincent Edwards & Co., 520 N. Michigan-avenue.

Steady Employment

for Polish or Bohemian speaking men, over 30 years of age, who live in the South Chicago district, on established insurance debits; salary and commission; bond required. Apply after 2 p. m., Room 331, 431 S. Dearborn-st.

Agents.

WANTED—Man with car for profitable Rawleigh Route. Must be satisfied with good living at start. Write Rawleigh's, Dept. ILJ-128-101, Freeport, Ill.

HELP WANTED—MEN.

Employment Agencies.

Collector, Car, S. S., $100.

SALESMAN—Soap & clean. mat. ....Open
SALES—Heating and ventilation ...$200
DESIGNER—Spec. tool and dies.....Open
SALES-Automobile spec.; travel.....Open

See Wilson, the Printer.

MULTIGRAPH OPERS.—Overtime ...$35
GORDON FEEDERS—Several; overtm. $35
PRESSMAN—2 color Miller..........$35
PRESSMAN—Miller high speed $35
2-3 COMPOSITOR—Real future $20
YOUNG GORDON FEEDERS—1 yr. ex. $16

4 Paint Sprayers, 50c.

5 POLISHERS & BUFFERS—Steady....55c
WELDER—Light metal exp.; steady.....75c
AUTOMOTIVE electrician, Wiedenhoff .70c
LAMP WORKERS—Scratch brushers, polishers, wirers, sprayers 40-55c

Auto greaser	.$17	Sheet metal, L. O.	75c
Casting buffers	..55c	Slush caster	....55c
Hand screw	...50c	Deliv. boys	.....$15

HELPER—SHEET METAL; inside 40c

Liquor Store Mgr., $20.

COUPLE—Priv. home; age 30-35; cook and second maid........$125 and 3 rm. apt.
CPLE.—Railroad, cook and serve. $75, r.b.
RESTAURANT MGR.—Local refs....$150

Counter grill	..$18	Hotel clerks	.$75, r.
Cake icer	......$18	Liquor clerks	...$17
Filipinos	......$15	Orderly	..$30, r. b. l.
Barbecue cook	..$18	Dishwashers	....$14
Meat carver	..$20	2d cook	........$21
Men's tailor	.....$30	Bus boys	........$50

TRIANGLE-MAJESTIC,

25 East Jackson, 13th fl., Kimball Hall.

TIME STUDY ENGR., $2,400.

DEVELOPMENT ENGR. $5,000
PRODUCTION CONTROL $3,000
CHIEF DRAFTSMAN [Mill.machy.]. $4,200
PLANT LAYOUT DRAFTSMAN $2,400
MACHINE DESIGNER $2,750

SALES MGR., AGE 33-40.

[Shipping supplies]. Chgo. terr.....$150+
LOAN MAN—With car $130
RATE CLERK—Good hrs., W. Side ..$110
STENOGRAPHER—Live South $100
[2] OFFICE BOYS—Age 19-21, S. S..$65

HOTEL MAINT. MAN.

Knowl. of oil burners ....$80, room
SODA FOUNTAIN MANAGERS $25-30
HOTEL CLERKS $60-100
Cooks ......$18-$25 | Counter Boy $14
Hamburger Man.$18 | Porter ...

TRADE SCHOOLS—MEN.

LEARN TOOL-DIE MAKING

MACHINIST TRADE.
AUTOMATIC SCREW MACHINES.
Train at Allied Shops, days or eves.
FREE EMPLOYMENT SERVICE.
Visit Shops, phone or write for Free Book.
ALLIED SCREW MACHINE CO., INC.
609 W. Lake-street. Dept. T. Hay. 1136.

HELP WANTED—WOMEN.

Stores and Offices.

BAKERY girl—Exp. to work 2 days a wk.; will be full time position in near future. Logan Dept. store, Milwaukee-Diversey, Bakery dept. in basement.

CASHIER and cosmetic girl, gd. sal., steady work. Apply 6001 W. Cermak-road.

DEMONSTRATORS — Attractive, with long bob; traveling, no canvassing; salary. We train. Majestic Hotel, 11-3. Mrs. Burton.

DICTAPHONE operator—$18; give references, schools attended; age; exp. ADDRESS T Y 384, TRIBUNE.

DRESS saleswoman, thoro exp. better mdse.; perm. Levitt Shop, 546 Diversey.

DRESS saleslady—Experienced Gloria Dress Shop. Good salary. 4715 S. Ashland.

GIRLS TO WORK IN CLEANING STORE—Experienced preferred. Apply 4016 Elston-avenue before 9 a. m. or after 3 p. m.

LAUNDRY OFFICE, billing, telephone orders, filing, etc. Good opportunity. North Side. State exp., age and starting salary. Address X D 396, Tribune.

NIGHT switchbd. operators—State age, exp., sal. Perm. Address F N 502, Tribune.

SALESLADY—Who can model for better dresses; attractive. 2520 Devon-av.

STENO., bkkpr. and com. office details. Gen. contractor office. State exp., age, and sal. Address X B 335, Tribune.

TYPIST, FILE CLERK.

Must be thoroly trained, exp., subject and data filing, classifying, cataloging; good typist. Address T T 571, Tribune.

Professions and Trades.

ALTERATION HANDS

Young women experienced in handling fine merchandise. …

HELP WANTED—WOMEN.

Household Help.

NURSE maid—Expd. 2 children, 2 and 6; light children's laund., light cleaning; good home; no heavy work; clean, capable person who understands children and their care; $7; perm. Write, refs. in first letter. Address T Y 133, Tribune.

NURSEMAID—White, young, exp.; care 2 children; other help. $5. Stay. Ind. 4848.

WOMAN—Wht., for gen. hswk. Must like children. Stay. 5700 S. Sangamon, L. Litke.

THE TRIBUNE OFFERS SPECIAL LOW rates to persons advertising for positions. For further information stop at the Want Ad office, Madison and Dearborn streets, or in the lobby of Tribune Tower.

Couples.

COUPLE—Excellent, colored or white; woman fine cook and laundress; man do all cleaning, expd. butler and yardman, some driving. Only clean, expd. cple. considered. $100 mo.; permanent; stay. Write, refs. in first letter. Address T Y 132, Tribune.

COUPLE—Thoroly exp.; wht., cook, gen. hswk.; hseman., yard, drive; country; must have best refs. Phone Fra. 6379 Friday, between 9:30-11:30 a. m. or 2-4 p. m.

COUPLE—Cook, laundry, houseman, driving; surburban home; children; permanent; $75. ADDRESS K 304, TRIBUNE.

Clubs, Hotels, and Restaurants.

FOUNTAIN girl—Must be experienced; apply at Drug Store, 1301 N. Clark.

FOUNTAIN girl, inexper., serve light luncheons. Call after 3, 301 S. Cicero.

SANDWICH GIRLS—Expd.; mostly evening work. Apply after 2 p. m. Shirley's, 219 N. Crawford-avenue.

WAITRESS—Must be experienced; 3 days a week. 3412 Fullerton.

WAITRESSES [2]—Must be neat; 22-30. Call after 6 p. m. or 9 a. m. Cicero 3030.

Clubs, Hotels, and Restaurants.

WAITRESS—Must be attractive, experienced. Apply 837 N. La Salle.

WAITRESSES—Must be exp.; young, attr.; apply 10:30 a. m., Golds, 812 Roosevelt.

WAITRESS—Wanted for day or night. 1000 W. Taylor-street.

WOMAN—Qualified to assume complete charge of high grade …

HELP WANTED—WOMEN.

Employment Agencies.

STENO.—REAL EST.; LOOP............$130
COMPTOMETER, light steno.; chain dis. $85
EDIPHONE OPER.; brokerage exp....$100
4 BKKPR.-STENOS.; loop and out....$80
Typist-billers; high school grad.........$70
Bookkeeper-typist; mfg. exper..........$75
COMPTOMETER OPER.; all operations. $75
F. C. BOOKKEEPER; real future........$80
MIMEOGRAPH OPR.; rapid typist....$70

RADIO HELP.

Line solderers	..$20	Coil winders	....$18
Parts solderers	.$17	Coil finishers	....$16
Eyelet mach.	...$18	Assemblers	......$16

10 Punch Press Opers., $17

LABELERS and cellophane wrappers...$14
BINDERY GIRLS; genl. table exp....$15
SEWING MACH. OPERS.; steady......$14
Pickle packers and label inspectors....$14
KICK PRESS and rivet mach. opers.....$16
10 FACTORY GIRLS, $15.

Hotel maids	....$55	Waitresses	.......$10
Soda fount.	.....$15	Cook; restr.	.....$18
Inst. mds.	..$30, r. b.	Lunch counter	...$14

TRIANGLE-MAJESTIC,

25 East Jackson, 13th fl., Kimball Hall.

STENOGRAPHER, 1 yr. college..........$80
STENO.-BOOKKEEPER, yng. $70
UNDERWOOD FAN FOLDER BILLER. $65
5 SOLDERERS and ASSEMBLERS.....$16
BINDERY GIRLS, any experience $15
GIRLS FOR NITE FACTORY WORK..35c
CANDY PACKERS and WRAPPERS...35c
GLUERS, EXP. ON LUGGAGE..........$15
POWER MACHINE OPRS.........$12-$16
10 LAMP SHADE SEWERS.............$15

Punch Press Operators, 40c

3 Polish women for nite cleaning......$50
MANY WAITRESS JOBS OPEN....$8-$12
Food checker ..$15 Counter Girl $14

All Trades, 343 S. Dearborn.

STENO.—Translate Hungarian..........$100
STATISTICAL TYPIST—C. P. A. exp..open
STENO.—Lake Shore-drive.............$90
UNDERWOOD FANFOLD BILLER......$85
TYPIST—Key switchboard $80
COMPT. OPR.—General office.....$80-$100
SWBD. OPR.—Chgo. hotel exp..........$80

5 Punch Press Oprs., 40c.

5 CANDY PACKERS OR WRAPPERS …
5 Power Mach. …

TO RENT—ROOMS—CENTRAL.

CONGENIALITY
in a modern 24 story residence club for men. Radio and telephone in every room. Complete athletic facilities free to residents. Walk to loop.
LAWSON Y. M. C. A.
30 W. Chicago av. Whitehall 6211.

ATLANTIC HOTEL
Close to your office and all amusements. Special monthly rates to permanent guests. LOW AS $6.00 PER WEEK. Rooms with complete hotel service. CLARK-STREET NEAR JACKSON-BLVD.

Hotel Rooms.

MIDLAND HOTEL—172 W. ADAMS.
$8 WEEK-PRIV. BATH.
Convenient center-loop location. Quiet, well furnished, pleasing rooms.

$4-WEEKLY-$4
Brand new furniture; baths and showers. Live in the loop; save time and money. WESTON HOTEL. 355 W. MADISON.

NEW STATE HOTEL—200 outs. rs., $1 day, $3.50 wk. up. State-Harrison. Web. 1027.

TO RENT—ROOMS—SOUTH.

HARPER, 5445, 2d fl.—Pleasant frt. rm.; stm. ht.; gd. trans.; newly dec.; $3.25.

KENWOOD, 6325—Colonial Hotel. $4 a week. Clean, homelike; gd. transp. Dor. 4400.

KENWOOD, 5519—$1 night, $2.50 week up; good tr.; new dec.; hotel ser.; sp. mo. rates.

MARQUETTE-RD., E., 1515 — Nice large light rm., nr. bath. $3.50; all tr. Pla. 5682.

NORMAL-BLVD., 6400—ENGLEWOOD 3700. NORWOOD HOTEL. New double inador bed, adjoining bath. All trans. Cafe. $6 week. Also kit. apts.

UNIVERSITY, 6159—Lge., frt., airy, clos.; r. w.; well fur. others $3.25 up. Ofc. bell.

WENTWORTH-AV., 6656—Newly decorated, outside room. R. I., bus, surface. $2.50.

WOODLAWN, 6232—Front, new. dec., 14x20, with sunpar.; daily maid; I. C., L. surf.

WOODLAWN, 5218, 2d—Lg. frt. r.; nc. furn.; pri.; suit. 1 or 2; gd. trans. Hyd. 8740.

YALE, 7157—Sleeping rm. or kitnt.; private wash stand; good trans. $3.50.

LIVE AT THE "Y"
where you have all club facilities. Convenient to everything; I. C., bus, and surface. Full 24 hour service. Single rooms, $5.00 to $7.00 weekly. Double, $4.50 to $6.00.
HYDE PARK Y. M. C. A.
1400 E. 53d-st. FAirfax 5300.

60TH, E., 1511—Light outside rm., nr. I.C. and University of Chicago. $3. Plosila.

EIGHTY-SIXTH-ST., E., 1516—Lg. furn. rm. with kit. priv.; exc. trans.; reasonable.

65TH-PL., E., 1449 — Nicely furn. daylight rms., sgl.-dbl.; steam; all tr. $2-$2.50-$3.

SINGLE room with private bath—$7 up. HOTEL DALTON, 1234 SOUTH WABASH.

BEAU. furn. kitnt. apt.; also slp. rms. Beau. home; all tr. Refin. people. Fai. 9122.

Hotel Rooms.

$5 WEEKLY.
Comfortable, large, light, airy rooms. Unexcelled service and transportation.
PARKLAND HOTEL.
1550 E. 63d. At Jackson Park.

LITTLE HOTEL, 6817 Dorchester. Mod.; inador beds; $4.50 up; $1.50 daily for 2.

TO RENT—ROOMS—NORTH.

BARRY, 435—Men; priv. home; atmos. of club; lge. rm.; 2-3 each; $3; sgl. rm.; $3.50. Both priv. lav.; nr. bath [also] suite share pri. bath $5; all tr. Bit. 1425.

BELDEN, 421, 2300 N.—Clean, comf., sngl. rms. Gd. beds; $3 to $4. All running water.

BELLEVUE-PL., 115—Attr. lge. dbl. r., tw. beds; pri. bath. $50; ref. Also sgl Del.9060.

BROADWAY 4265, 3d—Large rm.; priv. fam. Suit. 2 gents; twin beds; reas. Wel. 0752.

CLARK-ST., N., 2703 — Bach. hotel; quiet, mod.; redec.; new beds; $3.50 up. Div. 9285.

CLARK, N., 1501—Large, light, airy rooms; kitchen privileges; reas. Delaware 7517.

ELAINE-PL., 3414—Steam ht., large, light, airy; best trans. Miller. Graceland 9412.

GRANVILLE, 1259, 2d. W.—Lge. rm., small fam. For ref. bus. peo. All tr. Rog. 0787.

HAZEL, 4327—Sing. or dbl. rms.; r. w.; $3.50 up. Investigate now. L. V. 4235.

HOYNE, N., 4801—Large front rm.; excellent transportation; reasonable.

KENMORE, 4345, 1st—Light sgl., dbl. rms.; $3 up. Gentile fam. All trans. Gra. 7825.

KENMORE, 5233, 2d—Sunny frt. rm.; well fur., conven. bath. 3 wind.; pri. apt.; all tr.

MAGNOLIA, 4756, 3d—Attr. lge. frt. rm.; 1-2 gentlemen; gd. tr.; reas. Ard. 2172, after 3.

NEWPORT, 815, 2d fl.—Comf. front rm.; man pref.; $3 week. Grace. 1359.

SHERIDAN PLAZA HOTEL,
4607 SHERIDAN-RD., AT WILSON.
NEWLY DECORATED ROOMS.
Rms. with ba.; mthly., $30; daily, $1.50 up.
CALL MR. KEARNEY. LON. 1900.

SHERIDAN, 6330—Lrg., light rm.; new dec. Suit. 1-2. Reas. All trans. She. 7156.

STATE-PKWY., N., 1440—Attractive, newly dec. single or double rms., $4 up; good tr.

WELLINGTON, 603—New dec., large, light rm., adj. bath. Reas. All tr. Gra. 6912.

NORTH-AV. Y. M. C. A.
10 minutes to loop via nearby L. Newly decorated, comfortable rooms as low as $3 a week [double]; single $4.25 a week.
1508 N. Larrabee-st. Lincoln 2633.

$5 WEEK UP, DAILY $1.50.
ALL ROOMS WITH PRIVATE BATHS.
WINDALE HOTEL 6019 Winthrop-avenue.

DOUBLE RM., twin beds, or 2 rms., connecting bath; beau. furn.; nr. Loyola L, bus, surface lines; priv. fam. Rog. Pk. 9885.

LARGE rm.—Sun. bkfst.; laundry includ.; reas.; blk. Loyola L; priv. Shel. 0870.

170 E. SUPERIOR—Beautiful studio rms.; run. water; fireplace; cook. prvlg. Del. 0940.

Hotel Rooms.

CLARK, N., 2026. MOHAWK 3460.
NEW BLDG. OPPOS. LINCOLN PARK.
HOTEL CLAYTON.
300 MOD. ROOMS. BEAUTYREST BEDS.
ATTRACTIVE LOW TRANSIENT RATES.
$5.00 UP—PER WEEK—$5.00 UP.
FREE RADIO. 10 MIN. TO LOOP.

Barry Broadway Hotel.
3022 Bway. New sgle. and dble. rms.; tub or shower. All transp. $5.00 week.

$5.50 WEEK—$1 DAILY.
Northmere Hotel, 4943 Kenmore. Lon. 4234. All rooms shower or tub. Bus. L. surface.

WESTGATE HOTEL, 6018 N. WINTHROP. In-a-dor bedroom, bath. $8 per week.

TO RENT—ROOMS—NORTHWEST.

LOWELL, N., 4218—Attractively furn. frt. rm. in priv. resid.; radio, desk, etc.; priv. entr.; all tr.; gentleman only; $3 week.

COMFORTABLE ROOMS NEAR BATH; private bungalow; gd. trans. Key. 6821.

TO RENT—ROOMS—WEST.

LAVERGNE, 30 N.—Lge. front rm. Priv. [illegible]

[illegible]

SEARS-ROEBUCK Y.M.C.A.
[illegible]

Hotel Rooms.

HOTEL ALCAZAR,
3000 W. WASHINGTON-BLVD.
[illegible]
$7.00—WEEKLY—$7.00.
[illegible]

TO RENT—HOUSEKEEPING ROOMS.

South Side.

BLACKSTONE, 5026—1 [illegible]

[illegible]

$3.50 Weekly.
[illegible]

TO RENT—HOUSEKEEPING ROOMS.

South Side.

60TH-ST., W., 519—3-4-7 rms., unfurnished; includes heat, h. w.; ex. trans. Wen. 8123.

47TH-PLACE, 1355, E.—At Dorchester, 1-2 rm.; kit., refg., slp. rm. with wtr., $3, all tr.

North Side.

BELDEN-AV., 1045—1 and 2 room kitchenette apts., $3 and up; free parking.

BELLE PLAINE 929—3 wrm., lt., cl. qt. r. Frig., wel. fur., inspr. mat., redec.; all tr.

BROADWAY, 4040. EXCELLENT HEAT. Two rooms, $6. Pullman kitchenette, $4.

BUCKINGHAM, 707 [3330 N.]—1-2½ rms.; clean; all conv.; quiet; $7 wk.; good trans.

BUCKINGHAM, 723, 2d [3300 N.]—Lrg. frt. bdrm., kit. apt. for 2; new stv.; reas.; all tr.

BUENA, 831—MANSION TURNED INTO kits.; el. refr.; attr. furn.; also gar. opt.

BYRON, 1032-34 [3900 N.]—2 r. hsk., $7.50 up. 1 rm. hsk. $4.50 up. Sl. rms. $3.50 up.

CAMBRIDGE, N., 2827—Nr. Diversey, Linc. pk.; rs. $3-$5; also slp. rs.; new dec.; cln.

CLARENDON, 4040—Newly dec. front 1 rm. kitnts.; nicely furn.; bus at door; $5-$6.

CLARK, N., 1800—1 and 2 front rm. kitchenettes; excel. heat; all trans.; $5-$6.

DIVERSEY, 935—Newly dec. 2 room kitchenette apt.; Frig.; exc. trans. Reasonable.

EASTWOOD, 2175—Attractive single m. for 1. excellent transp. Refs. $4. Rav. 8092.

FOSTER, 1069—Freshly dec. 3 room bedrm. apt.; bath, refrig.; $10.50-$11; opp. school.

FREMONT, 3722—Attr. 2 rms. bath; Frig.; porch; 1 rm. Pullman kitch.; all trans.

FULLERTON, 918—Large, light 1 rm. kitch., suit. 2; $3.50 wk.; "L" surf.

GRACE, 719—Beau. furn. 1 rm. kitnt.; $4 up; all trans; E. of Broadway. Free parkg.

HAMPDEN-CT., 2622—1 rm. kit.; newly remodeled and furn.; refrg.; nr. pk. Div. 1853.

IRVING Park, 945—Newly dec. sm. 2 rm. apt. pri. bath. $6. Also 1 rm. frt. Pull. kit., $5.

KENMORE, 3824—Lt., clean 2 rm. apt., pri. pch.; refrig.; stm. ht. Nr. bus, L. Buc.0414.

KENMORE, 4900—Quiet cor. 1-3 rms., frig.; phone, pkg. $6.50-$11. Basemt. apt., $3.50.

KENMORE, 4055—Attr. 2 rms.; ideal 3 rm. apt.; priv. bath; refg.; enc. porch; reas.

KENMORE, 4618—KENMORE APT. HOTEL. Kitchts., $5 to $8 wk.; 2 rms., $10 week.

KENMORE, 4348—2 rms.; new. refrig.; newly dec.; pr. pch.; real kit.; stoker ht. Reas.

LAKESIDE-PL., 809—Attr. front 2¼ rm. kit.; private bath; free; nicely furn. Reas.

LA SALLE, N., 1525—Nr. Lincoln Park; sgl. hskpg. rms.; r. w.; maid serv.; $2.50-$4.50.

LAWRENCE, 917—1-2 rooms, compl. furn. Gas, lgt., linens, elec. refr.; nr. pk., all tran.

LEHMANN, 2724—New dec. 2 hskpg. rms., ½ bl. Lin. P., bus, surf. Lin. 1347.

LELAND, 922—Newly dec. 3 rm. apt., priv. ba., Frig.; also 1 r. kit.; gd. tr. Rea. Adult.

LELAND, 834—Beautiful newly dec. 1-2 rm. apts., refrig. $3.50-$7-$8. Gd. trans.

LELAND, 842—2 r., refrig., $7; 1 r. hskpg., $3.50-$3.75; everything incl.; all trans.

LELAND, 934, and 4727 Kenmore—Clean frt. 1-2 rm. kits., well fur. Frig. $3.50 up.

LINCOLN PARK WEST, 1924 — 1-2 rm. apts. $6-$4. Slp. rs., $3; best tr. Div. 6985.

LOYOLA, 1128—Lrg. lt.; new furn.; 1-2 rm. apts.; frig.; bath; ½ blk. Loyola exp.; reas.

MAGNOLIA, 4532—1-2 rms.; new dec.; priv. porch. Frig. Ex. heat. $5 up. All trans.

MAGNOLIA, 4441—Cozy 1-2-3 room; nicely furn.; 2 beds; elec. refrig.; all trans.; reas.

MAGNOLIA, 4845 — 1-2 room apt.; nicely furn.; el. ref.; new. dec.; semi-pri. ba.; reas.

MELROSE, 437—Large 1-2 rm. kits., linens, phone service, 1 blk. school. $3.50 up.

ONTARIO, W., 113 [620 N.]—$4 wk. up. $6, 2 rs.; new dec.; cl.; scr. daily. Del.3281.

ORCHARD, 1833 N. [700 W.]—4 nicely furnished heated rms.; $6.50. Good trans.

PINE GROVE, 3917—One rm. kitchenette; newly decorated; gd. ht.; go. transp. $4.50.

RACINE, 4517—1-2 RM. APTS., $5 UP. Sleeping rms., $3 up. Bus, surf., Wilson L.

ROSCOE, 717—Well furn. 3 rm. apt.; suitable 2 adults; porch, Frig.; good transp.

SEDGWICK, 2222—Lovely 3 rm. apt., priv. bath; Frig. $8.50-$9; 2 rm., frig., $6 $7.

SHERIDAN, 4723—Newly furn. dec. 1-2 room kitch., ref. and maid serv. $5.50 up.

SHERIDAN-ROAD, 4804—If particular see our 1-2-2¼ kit. apts.; rig.; $4.75 up. All tr.

ST. JAMES-PL., 459 [2500 N.]—Attrac. 1-2 rm.; newly dec.; blk. Linc. Pk. $3.50 up.

WILSON, 1530—2 and 3 room apts.; clean, well furn.; near schl.; good trans.; $6 up.

WILSON, 815—1-2 rms., newly dec., compl. furn.; best transp., maid service. $3.50 wk.

WINTHROP, 4732—Beau. 1 rm. kit.; 1st fl.; frt. liv. rm., adj. bedrm.; kit. privl.; piano.

BEDRM. apt.—Arc. 4, mod. furn.; Frig.; shr.; reas.; 1 rm. kit., frt., $5.50. 4625 Malden.

Northwest Side.

MEDILL, 4828—Nicely furn. 2-3 rms.; priv. bath, Frig.; real home. Reas. Ber. 7549.

West Side.

ADAMS, 1637—Mod. cln., stm. ht. 2 rm. apt. Also bsmts. sngls.; lg. lite rms. All tr.

CALIFORNIA, S., 1257—1-2 r. kit. apts. $12 mo. up; gas, elec., stm. ht. free. Cra. 6882.

CERMAK, W., 4100—Warm, sunny rooms; $4.25-$5.25; exc. trans. Priv. entrance.

HAMLIN, S., 1812—1 rm. kit. privl. 1828 S. Springfield, 2 rms., real kit.; $7. Cra. 7673.

HOMAN, S., 115—1-2 rms.; newly dec.; exc. ht.; linens, elec., refrig.; exc. trans.; adults.

PAULINA, S., 317—Attr. fur. 1-2 rm. apts.; refrg., gas, elec.; reas.; exc. trans.

SACRAMENTO, S., 314—Mod. 2 r. kit. apt.; refr., linen; slp. r., 1-2; exc. tr. Van. 0888.

VOGT HOTEL, 1151 ADAMS.
MODERN, UP-TO-DATE HSKPG. AND sleeping rms., $2.50 wk. and up, or attrac. furn. 1-2 rm. apts., $5 wk. up. Priv. tile shower bath, maid serv.; free gas, elec. refrig.; hot-cold wat. all rms., 5 min. Loop.

BOARD AND LODGING.

South Side.

62D, E., 1111, 2D—Board and room, home cooking; all trans., $6. Fairfax 8543.

65TH-ST., 1551 E.—Well furn. rm. 1 or 2 men, home priv., good meals; all transp.

North Side.

BARRY, 808, 3d—Nice rms.; excel. German-Amer. cooking; gentleman; $7.50; all trans.

CARMEN-AV., 1218—Rm. and board in private home to couple. Edgewater 5373.

SHERIDAN-RD., 903 W.—If you want a real home, excel. meals, all transp. Well. 5270.

WOLFRAM, 830—Gentlemen; sgl. rms.; gd. home; exc. meals; all tran.; $8. Buc. 3294.

NICELY furn. room; priv. family; adjoining bath; Swedish cooking; gd. trans. Rav. 8572.

Northwest Side.

FAIRFIELD, N., 1447—Stm. htd. homelike rm.; suit. 2; $3 gd. mls. $6, $7 wk. Bru. 8236.

West Side.

MONROE, W., 5326—Room, board and laundry with real home comforts. Col. 2880.

WALNUT, 3104—Cozy front; southern cooking; $6 up; serve to approv.; $7.00.

Convalescent Homes.

PATIENTS WANTED—IN PRIVATE country home. Prac. nurse, exp. Refs. exc. [illegible]

[illegible]

Children.

[illegible]

WANTED—TO RENT—ROOMS.

LADY wants rm. [illegible]

HOTELS AND APARTMENT HOTELS.

830 S. MICHIGAN HOTEL.
[illegible]

PARK BEACH HOTEL,
[illegible]

[illegible]

HOTELS AND APARTMENT HOTELS.

Montrose Beach Hotel
1-2-3 RM. APTS., $35.00 UP.
$2.50 up daily, $12.50 up weekly. Soundproof, elegantly furn. Free radio, refrig. Coffee shop, garage.
24 HOUR HOTEL SERVICE.
925 Montrose-avenue. Bittersweet 7700.

The Commonwealth
AT THE GATEWAY TO LINCOLN PARK
PINE GROVE AT DIVERSEY-PKWY.
250 Newly Furnished Outside Rooms. Excellent food in our beautiful dining room. Barber shop and Valet garage. Rates begin at $9 per week. Div. 9805.

Fort DEARBORN Hotel
[CORNER LA SALLE AND VAN BUREN.]
Modern fireproof 18 story hotel, 550 rms. New furn., decorated. Complete hotel serv.
$7.50 Weekly. $1.50 Daily.
[Opposite La Salle Street Station.]

NEWEST FIREPROOF BLDG. NR. LOOP.
MARK TWAIN HOTEL.
Offers you an ideal all year round home. All rooms private tub, shower; free radio. Attractive wkly.-monthly rates. Gar. serv.
$1.50 PER DAY.
111 W. DIVISION, COR. CLARK. LIN.7110.

A MOST DESIRABLE ADDRESS.
503 BELMONT-AV.
A few choice rms. available now.
$7-$8 per week.
BELMONT PLAZA HOTEL.

BREVOORT HOTEL.
Madison, East of La Salle.
Ideally located in heart of loop. Offers rates to suit every purse. New, modern, single and double rooms.
$8.00—WEEKLY—$8.00.

NORTH PARK HOTEL
OPPOSITE LINCOLN PARK-LAKE.
All outside large 1-2-3 rm. apts.; complete hotel service; new furnishings and decorating; 10 min. downtown; rea. rents.
1936 N. CLARK-ST. MOHAWK 3200.

40
EAST OAK
DISTINCTIVE KITCHENETTE APTS.
— — — STUDIO LIVING ROOMS — — —
All outside rooms, baths, with combination tub and shower, circulating ice water; deep, restful studio beds. At an address of distinction. Convenient to your office. Moderate monthly rentals and lease rates.
BISMARCK HOTEL.

PERSHING HOTEL
Every room with private bath.
$6 up wkly. $2 up daily.
6400 Cottage Grove. Fine trans.

WELLINGTON ARMS
2970 SHERIDAN-ROAD.
1 to 5 room apts. Furnished and unfurnished. $40 up. Bittersweet 4600.

APARTMENTS AND ROOMS TO SHARE.

COUPLE will share 8 rm. bungalow with same, or rent room, furnished or unfurnished; good trans. Reas. Regent 4452.

BUS. girl shr. 1-2 same or cpl.; beau. furn. Rog. Pk. bedr. apt.; exc. tr. Bri. 7559.

BUS girl—Will shr. 3½ rms. apt., or rent rm.; same; 1 blk. I. C. Cen. 1679. Ken. 2175.

YG. lady sh. 5 rm. apt., 1-2 same or cple., $35, incl. meals, hskpg., etc. I. C. Sag. 7971.

CPLE. will shr. 5 rm. apt. with empl. cple., or rent rm.; exc. trans. Ked. 5158.

A COMPLETE room, apt. and board service. Chicago Room Registry, Dearborn 2713.

TO RENT—HOUSES.

South Side.

SUBL.—6 rm. bung.; new. dec. inside. out; elec. ref., t. top stove, autom. w. h., auto. gas, stm. ht.; optl. coal ht., insul. roof, 2 c. gar. Imm. poss. Nr. schl. Reg. 8540.

5 ROOM BUNG.—Glazed porch; 2 car gar. Near schools, trans.; will dec. Sag. 2446.

7920 VERNON-AV.—Bungalow 5 rms., with heat; elec. refrig.; glazed porch; $50.

North Side.

6117 WINTHROP-AV.—11 rm. residence; h. w. ht.; garage; encl. rear porches; wide lot. Light rooms, 2 baths. Lincoln 3138.

Northwest Side.

$40-$46—WE HAVE just secured a few choice brick bungalows; h. w. heat; garage. Splendidly located. Act at once. MILLS, 7610 Grand. Merrimac 6000.

BEAUTIFUL BUNGALOW—6 rooms, garage. 5042 N. Troy-st. Irving 3335.

Suburban—North.

HOMES—Furn. or unfurn. North Shore. Mrs. Fuller & Wm. Pickard, Inc. Uni. 7444.

WINNETKA—Ideal 5 bdrm. 3½ bath colonial; oil; fine grounds; $125. Win. 254.

Suburban—Northwest.

7 RM. residence, Mount Prospect, Ill., 2 blocks from depot, ¼ bl. public schl. Rent $45 mo. Phone Mount Prospect 1093.

Suburban—West.

BUNGALOW FOR RENT
5 and 6 rm. brk. $40; near L trans. WM. ZELOSKY CO. near Westchester L sta., Roosevelt-rd. Open every day. Phone: Maywood 8085.

5 ROOM octagon front brick bungalow. Cicero 1759.

WANTED—TO RENT—HOUSES.

6 RM. HSE. with garage, W. side or W. subs. $30 or less. Address X B 402, Tribune.

TO RENT—APARTMENTS—GENERAL.

2 TO 6 RMS. in Chicago and the better suburbs. Best location and decorating. MAYFAIR MGMT CO. CENtral 3338.

TO RENT—APARTMENTS—SOUTH.

General List.

625 W. 73D-ST.
4 and 5 rooms. R. I. trans.....$40-$45
5467 INGLESIDE.
4-5 rms.; free elec. refrig...$42.50-$50
6648 MARYLAND.
2-4-5 rooms; el. refrig.; inador....$30-$45
916 W. 70TH-ST.
4-5 rooms; L trans.
4530 DREXEL-BLVD.
6, 7, and 9 rooms..............$70-$100
6916 OGLESBY-AV.
7 rooms, 3 baths; canvas walls; I. C. trans.....................$115

Equity Managem't Corp.
4150 S. HALSTED-ST.
YARDS 1866.

C. W. HOFF & CO.,
1348 E. 55TH-ST. HYDE PARK 2215.
933 E. 55TH-ST. $22.50
3 rooms; excellent transp.
1351 E. 55TH-ST.......................$20
4 rooms, steam heat; exc. trans.;
6052 WOODLAWN-AV..........$40-$42.50
5 and 6 rooms; refrig.; I. C. and L.
5455-63 INGLESIDE-AV........$37.50-$45
3-4 rooms; 2 bedrooms; refrig.
5424-34 ELLIS-AV...................$42.50
4 rooms; electric refrigeration.

A Choice Fall Selection.
7616 COLFAX, 4 rooms.............$47.50
6600 STEWART, 2½-3½ rms....$35-$42.50
330 W. Normal-pkwy, 6 rs., 2 b.; gar. $80
Englewood 3000. Agent on premises.

STEWART CREST APTS.
2-3-4 rm. apts.; newly decor.; free refr.; all transp. 6429 STEWART-AV.

$16 MONTH—Small stove heated apts.; WPA welcome. 1371 E. 70th-st. Plaza 0541.

1, 2, 3, 3½ Rooms.

DORCHESTER APTS.
1401 HYDE PARK-BLVD.
UNFURNISHED 3 ROOM PENTHOUSE.
Large living room with balcony, newly carpeted, new drapes and newly decorated. Private roof garden in connection. Shown by appointment.
J. A. Riner, Manager. Dorchester 9100.
DIRECTION DOWNS, MOHL & CO.

1040 W. 87TH-ST.
3½ rooms; free gas; R. I. tr.
6548 YALE-AV.
3½ rooms; R. I. trans..............$42.50

Equity Managem't Corp.
4150 S. HALSTED-ST.
YARDS 1866.

5501 CORNELL-AV.—Beautiful kitchenette apts.; 2 rooms; newly decorated; unfurn. or furn.; tile bath, showers; canvas walls; nr. lake, park, stores; blk. I. C., bus, surface.
AGENT ON PREMISES.

2 Room Apts., $30 and Up.
2101 E. 67th; free gas; will decorate; excellent transp. Mrs. Miller. Pla. 3630.

1 ROOM KITCHENETTES, $30.
6431 Harper-avenue.
Modern; free refrigeration; near all transportation. Agent on premises.

5114 KIMBARK—3 rms.; modern kitchen and bath; ivory woodwork sanded floors; owner operated bldg. $55. Nr. I. C. bus.

2 UNFURN. rms., $25 mo.; table top stove; elec. refg.; adj. bath. 4564 Oakenwald. Near lake, park, good transportation.

HERMITAGE, 6306—Lovely 3 mod. rms.; bedrms.; free refrig.; exc. trans.; gd shops.

6050 BLACKSTONE—2 and 3 rms.; stm. ht.; new. dec.; el refg.; $25-$30. Fair. 3828.

4815 LAKE PARK-AV.
2 room modern kit. apts. Adults. $35.

5339 COTTAGE GR.—3 rms.; opp. pk.; stm.; free elec., gas, refr.; $30-$32.50; gentiles.

TO RENT—APARTMENTS—SOUTH.

4, 5, 6, 7 Rooms and Larger.

4 RMS., REFRIG., $40-$45.
Large, light, mod. apts.; in-a-dor beds; cross-vent.; overlooking beaut. lawn; good heat and hot water. 7022 Perry-av. See agent or McClun, 217 W. 63d-street.

THE CLOISTERS,
58th and Dorchester.
5, 6, and 7 rms.; wood burning fireplaces; parquetry floors; restricted. Midway 5811.

PRICED TO SUIT YOU.
4-5 rms, canv. walls, tile baths, shwrs. New stoves, refr.; 1 blk. I. C. 7038 Chappel.

Spacious 5-6-7-8 Rm. Apts.
2 and 3 baths; newly dec.; elec. refrig.; $52.50-$85. See janitor. 4430-48 Drexel-bl.

Large 6-7-8 Rms., $55-$70
2 and 3 baths; newly decor.; elec. refrig.; exc. trans. 4454-58 Drexel-blvd. See janitor.

4 AND 5 RMS., $27.50-$35
Near lake, park, I. C. trans. and shops. 5447-53 Lake Park. [See jan. at 5453.]

WOODLAWN 5 rms.—All new. dec.; $45; G. E. refr.; I. C. and L. 6549 Minerva. Sag. 0379.

6 RMS.—New stove, refrig.; 2 blks. from new So. Sh. High school; gar.; $57.50. Insp. 7750 S. Ridgeland. Wells Cen. 3966.

5 ROOMS, $40.
Mod.; stm. ht.; refrig.; well loc.; will decor. 6804 S. Halsted. Eng. 9322.

6700 CRANDON-AV.—7 rooms, 3 baths, 10th floor. Dorchester 6809.

315 W. GARFIELD—8 rms., h. w. ht.; excel. tran. $45. Avail. Nov. 1st. Normal 3078.

1151-3 WEST 65TH-STREET—4 ROOMS, $40.00.

5649 ELIZABETH—7 rms., 4 bedrms.; all light; h. w. ht.; garage; $42.50. Bou. 6606.

6218 BLACKSTONE, 1st—4 rms.; lg., light; refrig.; I. C.; $40. Orr Realty, 1315 E. 53d.

TO RENT—APARTMENTS—NORTH.

General List.

1400 LAKE SHORE-DRIVE.
2 TO 6 ROOMS.
Chicago's finest apartment house. Kitchen stainless steel sinks, porcelain cabinets, glass walls, new refrigerators and stoves. All in one glorious assembly, done in pastel colors as you might dream about. Gas, electricity, and refrigeration free.
VERY MODERATE RENTALS.
We invite your inspection of the tastefully appointed modern apartments.
Elmer A. Claar & Co., Agents.
WHITEHALL 4180.

SHERBURNE BEACH,
6259 Sheridan-road.
3-4-5 ROOMS—ON THE LAKE.
Private beach, restricted. Sheldrake 3700.

3½-4 RM. BEDRM. APTS.
1425-27 Chase-av. Inadors, all white woodwork, electric refrig.; L trans. $40-$47.50.

1900 FARWELL-AV.
Modern 3½ and 4 room apts.; ample closets; new stoves, inador beds; good trans.

1775 GRANVILLE-AV.
Spacious 3½ and 5 room apts.; new stoves; outside rooms; near schools, transportation.

WELLINGTON ARMS, 2970 SHERIDAN-RD. 1 to 5 room kitchenettes, furnished or unfurnished; starting at $40. BIT. 4600.

1206 JARVIS—Lake apts.; beau. 3-4-5 rms.; overlook gardens, private beach, and lake; tile bath; Gentiles. Rogers Park 4825.

7655 SHERIDAN—2-3-4 r. apt., $35-$40-$50. Mod. bldg.; nr. lk., shop., trans. Lon. 2820.

1, 2, 3, 3½ Rooms.

DEVON AND WESTERN.
2349 DEVON-AV.
BEAUTIFUL 2½ ROOM kitchenette apts. Tile baths. Modern, well kept elevator building. Refrigeration and gas included in rent.
REASONABLE RENTS.

Fullerton Pkwy. Towers,
415 Fullerton-parkway.
Overlooking lake and park.
2-2½ and 3 room apts...........$50.00 up
PETER F. REYNOLDS LIN. 1518

3 Rm. Eng. Bsmt. Apt., $37.50
Unusual, 451 Aldine; newly dec.; new stv., refg.; nr. dr. Gra. 2319. Wab. 2637.

1701 ALBION-AV.
Modern 3½ rm. apts.; ample closets; free refr.; inador bed; good transp. $40 up.

2½-3-3½ Rm. Bedrm. Apts.
All white woodwork, table top stove, elec refrigeration; $35-$40. 947-57 Cornelia.

1209 N. STATE-ST.—3 room studio apts.; in Chicago's newest modernistic bldg. $85 and $90. Shown by appointment only. HOGAN & FARWELL, INC. WHI. 4560.

3944-58 FREMONT 3 rooms, $37.50; elec. refrig.; all trans.; newly decorated. Janitor 901 Irving Park-blvd., or call Hogan & Farwell, Inc. Whitehall 4560.

1400 LAKE SHORE-DRIVE.
Living rm., dinette, kit.; utilities free; $55 to $62. Phone agent, Whitehall 4180.

1018 LELAND-AVENUE, 2D FLOOR.
2 rooms; light; refrigeration.
H. W. CROXTON & CO., 4723 Broadway.

3526 N. MARSHFIELD-AV.—1½-2½ rooms; free gas, refrig.; $29 up; adults. Attardo.

7600 GREENVIEW-AV., 2½ rooms; newly decorated; $35-$37.50. See janitor on prem.

857 N. DEARBORN—2 large rms. with kitnt. Modern; tinted walls; $45 month.

5248 GLENWOOD—2½-3½ rms.; inadors; shwrs.; free refr.; new dec.; gd. tr.; $35 up.

2½ RMS.—$36.50, inc. gas, refrig. 516 Cornelia, off Lake Shore-dr. See Mrs. Cashin.

4, 5, 6, 7 Rooms and Larger.

2335 COMMONWEALTH-AV
6 room 2 bath apt.; modern; elevator bldg.; rental, $110. CENtral 5050.

1400 LAKE SHORE-DRIVE.
Liv. rm., bedrm., kit.; extra inador bed; utilities free; rent $64.50. Agt. Whi. 4180.

1900 PRATT-BLVD.
Unusual, spacious 4 room apts., outside rooms; newly dec.; new stove and refrig.

7100 N. DAMEN-AV.
Unusual spacious 4 room apts.; outside rooms; newly dec.; new stove and refrig.

5903 WINTHROP—Extra lge. rms. and closets; 4 rms., rollaway, iv. walls, arch drs., mod., $58; also 5 rms., 2d flr.; will dec. $72.50; nr. schls., lake, trs. Jones, owner.

843 AGATITE [4443 N.]—East of Sheridan-rd.; 4 light rooms; private porch; newly decorated; rental $40-$42.50.
H. W. CROXTON & CO., 4723 Broadway.

Real Bungalow Layout.
Large closets, attrac. dec.; 4 rms. and sun rm.; remodeled 5 rms. 918 Sunnyside-av.

Best 4 Rm. Buy, North Side
6034-38 N. Hermitage—El. refr., shower, firepl.; ½ blk. new Petersen bus. L tr.; $45.

5-6 ROOM BARGAINS.
CHOICE LOCATIONS NOW AVAILABLE. DECORATED; NEAR LAKE. CENT. 6610.

5615 WAYNE—Residential section; W. of Bryn Mawr "L"; near Senn High; 5 large sunny rooms; 2 porches; elec. ref.; $50.
H. W. CROXTON & CO. Longbeach 6622.

MODERN DE LUXE APT.
619 Deming-pl.—4 spacious rms.; new bldg. Tile bath, firepl.; $100. For appt. Bit. 0580.

EDDYSTONE HOMES.
421 MELROSE-STREET.
4-5-6 rooms; restricted. Bittersweet 4127.

4900 SHERIDAN-RD.
Corner bldg.; 5 rooms, $60; good transportation; near lake. Longbeach 8833.

SUBLEASE 5 large rooms, carpeted, or sell all furniture. See any time the janitor in the building. 525 Deming-place. Furniture may be bought on payment.

1024 LELAND-AV.—5 ROOMS.
Second floor; sunny; $37.50; 3d, $35.
H. W. CROXTON & CO. 4723 Broadway.

4 LGE. rms.—Frt. apt.; newly dec.; refrig.; clean, quiet neighbrhd.; $42.50. Inducement offered. 2453 Gunnison [4830 N.].

1455 SUMMERDALE—6 rms., lge., mod.; 2 baths; dec. to suit; new refrig. and stoves. 2d or 3d. Reas. rent. Haas, Long. 5100.

REDUCED sublease—6 rms., 2d; 2 baths, 1 tile, tile kitchen, dinette, cedar closet, canvas walls. 6042 N. Oakley. Hol. 2020.

6 ROOM—2d apt.; hot water heat, gas range and refrig.; newly decorated; excellent tran. $45. 4846 N. Hermitage.

ADDISON, 2348—Corner apt. 5 mod. rooms. G. E. refrig.; gd. trans.; nr. schools. Reas.

MARSHALL FIELD GARDEN apartment homes. 411 Blackhawk-st. Lincoln 2121.

6 RMS., stm. heat, refrig., mod. plumbing, 3d floor, $47.50. 1433 Cuyler. Buc. 9168.

3656 PINE GROVE—6 rms. 2d; refrig. shower; exc. trans. Wellington 1760.

911 WELLINGTON—4 beaut. modern rooms; light, airy, newly decor.; good transp. $50.

4 RMS.—Mod.; new. dec.; slp. pch. Rogers park; $40. 6457 N. Bosworth. She. 8480.

6 ROOM apt.—Newly dec.; steam ht.; nr. tr. schls., shops; $35. 1024 Armitage.

6 SPACIOUS rms.—1st; 2 baths; near Lincoln Park [2700 N.]; $90. Bit. 0580.

LATE RENTERS—Fine apt.; 5 rms.; good tr.; your price. 5232 Glenwood. Ard. 0317.

4-4½ ATTRAC. rms. at the lake—Free gas. See agent, 7221 Sheridan. Rog. Pk. 6360.

4 RMS. and sun rm., $57.50; east expos.; 3 blks. lake. 7632 N. Marshfield. Bri. 6926.

6506 N. HOYNE—De luxe 4 rm. apt.; tile kit.; tile bath; inador; $52.50. Agt. on Prem.

LARGE 2½ room apt. with dressing room. 651 Oakdale; free gas; $40. Shel. 0100.

SEE this lge. 5 rm. apt. at 700 Barry; new refrig.; lg. yard; low rent. Shel. 0100.

2729 N. HALSTED—4 cozy rms., stm., refr.; bus, L, and surface transp.; $37.50.

5 RMS.—Decorated; steam; elec. refg.; very fine; $40; nr. Ashland-Irving. Well. 1100.

TO RENT—APARTMENTS—NORTH.

4, 5, 6, 7 Rooms and Larger.

$75 PER MONTH
3520 Lake Shore-drive.
Unusual arrangement of 4 spacious rooms [5 room efficiency] in one of Lake Shore-drive's finest bldgs. Priced for immediate occupancy. Unif. attendants.

IN CHOICEST part Rogers Pk.—4 outside rms., tile bath, with extra lge. ventilated closet for roll-a-way bed, giving 5 rm. efficiency. Detached bldg., conv. to trans., shopping, schools, churches, etc. Lgt. woodwork, electric refrig., newly decorated; Gentiles; $50. 1625 Greenleaf.

4151 SHERIDAN—2 baths, shwr.....7 rms.
5123 Sheridan, shwr., ext. lav. 4-5-6 rms.
2624 Lunt, tile kit., bath, shwr....6 rms.
2208 Rosemont, shwr. ....5 rms.
5259 Winthrop ....5 rms.
S. HARNSTROM & CO. LON. 6955.

2139 Lunt-av.—$45-$52.50.
for beaut. 4 and 5 room sunparlor apts., inador, refrig., transp., schl., shopping at door. See janitor or phone Buc. 1047.

S. W. COR. Cleveland and Fullerton-av. [nr. Lincoln Pk. 15 mins. Loop]—Attrac. 6 rms. Stm. ht.; new G. E. refrg.; dec. Reas. See janitor or Shanklin & Co. 111 W. Washington-st. Fra. 5034.

1400 LAKE SHORE-DRIVE.
Living room, bedrm., new mod. kitchen. Extra inador bed; lake exposure. Util. incl. in rental of $82.50. Agent. Whitehall 4180.

MOVING to own home; will sublease most desirable 4 rm. apartment, ½ block from lake at 7050 North. New lease and decorating may be arranged; reasonable rental. Hancock, 7033½ Sheridan-road. R. P. 5688.

700 IRVING PARK-ROAD.
6 and 8 rm. apts.; large, modern; 2-3 tile baths; nr. Lake Shore; $75-$115. Lak. 6480.

1016 HOLLYWOOD-AV.—4 to 7 rooms; sun, sleep. porches; ½ block west of Sheridan; large rooms; overlooking lake; $60-$135.

TO RENT—APARTMENTS—NORTHWEST.

General List.

2-2½-3½ AND 4 RM. APTS.
4038-60 N. KEYSTONE. Inador beds, refrig.; free gas. See manager. $32.50-$45.

1339 WICKER PARK-AV. 2-4-5-6 rms.; stove ht. flats; recond. with bath, from $12.50-$24. App. 3rd fl. front. Hum. 4823.

1, 2, 3, 3½ Rooms.

4403-13 N. FRANCISCO-AV.—Large 2½ rooms, 3 large closets, inador beds, new table top stoves, refrigs.; excellent trans.; reasonable rentals. See janitor.

3-3½ RMS. $36 up; free gas; new stoves; refrig. Good trans. 2629 N. Spaulding.

4, 5, 6, 7 Rooms and Larger.

SACRIFICE AT $57.50
Ultra modern 5 room apt. Painted walls, tile bath, white woodwork, gas and refrigeration free. Transportation, schools, and shops very handy. 4130 N. Kedvale-av.

5 ROOM APT.—7190 W. GRAND-AV. Suitable for beauty shop; reas. rental.
THE STATE OF MARSHALL FIELD.
HENRY F. DARRE, AGENT.
135 S. La Salle-street. State 0675.

2838 MONTROSE-AV.
4 rm. apts.; free gas, inador; will decorate; near schools; $38 up. Agent on prem.

3443 N. CENTRAL PARK—5 rooms, 1st. Electric refrig.; Magic Chef stove; sleeping porch; built-in tub; janitor service; $42.50. Irving 1808.

SUBLEASE beautiful 5 rm. apt.—With garage; rent $57.50. See 4967 N. Kilpatrick-avenue, 2d floor.

4909 CORTEZ-ST., 2d—5 rms.; plast. porch, h. w. ht., t. t. range; new. dec.; gd tr.; reas.

KEDVALE TOWERS 4209 N. KEDVALE. 4 rms., 4 car lines; stm. 2 blks. Restrict'd.

5 RM. flat—ht. water ht.; 1st fl. 5237 Newport-avenue., $40. Call Grovehill 0628.

$35.50—5 RMS., slpg. pch., garage, furnace; act at once. 5524 North-av. Merr. 6004.

4524 N. SPRINGFIELD 5 rms., slpg. pchs.; refrig.; new. dec.; furn. ht.; $38. Bel.8079.

4 RMS.; lgt., free refrig., schl. 1 blk., $40. Berk. 8481. 5303 Drummond-pl., 1st flr.

3813 FULLERTON—4 rms., 2d; el. refrig.; htd.; rollaway. Inq. bldg. or Spa. 6040.

2750 NELSON, 3D—4 LGE. LGT. RMS.; wall bed; refr., decorated; adlts. Lon. 6955.

4 RMS., 2d—Light, large, newly dec., refrig., new stove. Concess. Adults. 4036 Ainslie.

SUBLEASE—5 rooms, sun parlor; h. w. ht.; 2 car gar.; $48.50. 4305 N. Spaulding.

5 RMS. in 6 room bung., furnace heat; furnished or unfurn. 6932 Palmer-street.

5 ROOMS—Stove heat; corner brick bldg. ONLY $30. IMMED. POSS. PAL. 1461.

TO RENT—APARTMENTS—WEST.

4, 5, 6, 7 Rooms and Larger.

5 RMS.—Stove ht., $15 mo. 705 W. Van Buren. Lindop, 40 N. Dearborn. Ran. 7382.

524 SOUTH ALBANY—4 ROOMS; ELEC. refrig., $32.50.

7 RMS.—stm. ht.; 1st fl.; $34. Apply Mrs. J. Burnikel, 2d fl., 2643 Washington-blvd.

2D IN 2 FLAT—7 lite, airy rms., lge. rear porch, furnace. $30. 4417 Gladys.

6 RM. corner apt.; stm. heated, reas.; exc. transp. 834 N. Oakley-blvd., Arm. 4242.

TO RENT—APARTMENTS—SUBURBAN.

SOUTH.

Beverly Hills—20 minutes to loop.

BEAUTIFUL 6 room apt., 1st class neighborhood; 19 min. express to loop; R. I.; real home. 9237 S. Bishop. Bev. 9759.

NORTH.

Evanston—15 minutes to loop.

NEWCOMERS.
DE LUXE 4 room apts.; brand NEW bldg. Will decorate to suit. 1 blk. west Isabella L sta. Rogers Park 1727. Uni. 9500.

114-20 CALLAN-AV.—4 and 5 rms.; refg.; inador; redec.; 1 blk. to Howard. Fra. 0353.

SUBL. 4 rms.; 1 blk. train, L, bus, shops; 5 blks. lake; $57.50. Johnson, 917 Hinman.

WEST.

Oak Park—14 minutes to loop.

FINEST brk. duplex apt. with 6 rms., slpg. pch., garage; in Oak Park. At $110. Two colored tile baths, tile kitchen, beaut. dec. Bone wht. woodwk. Ven. blinds. Vil. 9220.

1126 RANDOLPH—4 and 5 rooms; free refr.; modern building; reasonable. McCarthy, 26 North Crawford. Kedzie 8542.

TO RENT—FURNISHED APARTMENTS.

SOUTH.

(See Also Hotels and Apt. Hotels.)

— HAMILTON PARK APARTMENTS —
Beau furn. 3 rm. bedrm. apts.; mod. elevator bldg.; newly dec.; arched walls; col. tile baths; hotel serv.; all fast trn.; nr. pks. Special rates for 6 to 12 mo. leases.
7144 S. LOWE-AV. RAD. 3930.

ALYCE APARTMENTS,
4756 DREXEL-BLVD.
Nicely furnished 1-2 room kitchenette apartments with hotel service. Attractive rental. Inspection invited.

CHALONS, 6527 Stewart.
NORQUETTE, 6818 Normal.
2-3 room apts. Smartly furnished. Complete service. All trans. LOW RENTALS.

6221-23 KIMBARK-AV.
2 and 3 rm., private bath; G. E. refrig.; completely furnished. Mrs. Brown, Hyde Park 4953.

4011 LAKE Park-av.—One 2 room apartment; newly decorated; electric refrigeration, large rooms, overlooking lake, $30. One 3 room apartment, $35; tel. service; well kept. bldg. Adults only.

5006 BLACKSTONE APTS.
Delightful 2 rm. dinette apts.; new refrigerators; linens; maid service. $45 up.

Euclid Hotel, $10.50 up.
6733 Stony Island. 1-2 rooms; newly dec.; elec. refrig., radio; comp. 24 hr. serv. I. C.

753 E. 79TH-ST.—2 ROOMS.
AGENT ON PREMISES OR PHONE
McKEY & POAGUE. TRI 5060.

810 HYDE PARK-BOULEVARD.
2-3-4 rm. apts., all pri. baths; incl. gas, lt., refr.; $27.50 to $47.50; also weekly rates.

47TH-ST., E., 1115—3 rms., kit.; pri. bath; E. frig., $9; 1 rm., $4.50-$6.50; E. refrig., clean, warm, quiet, comfort. place to live.

ST. GEORGE HOTEL, 1435 E. 60th-street. Newly decorated, smart, furn. 2 room apts. 24 hr. service. I. C. trains. Rates $50 mo.

6400 DORCHESTER—3 rm. bedrm. apt. pri. bath, refrig.; adults. See manager.

67TH-ST., E., 1430—1-2 rm. kitnt., refrig. porch, $8.50 and up; also sleep. rooms.

CARLTON apt. hotel—1 rm. furn. apts.; light, refrig.; quiet, $40. 6440 Woodlawn.

WOODLAWN, 6232—3 rms.; new. dec. pri. bath; refg.; rear pch.; I. C., L, surf.; adlts.

6114 CORNELL-AV.
4 room furn. apt., near I. C. trans. $52.50

5528—CORNELL—2 ROOMS FURN. INDIVIDUAL apt.; elec. refrig.; I. C. tr.; $37.50.

6406 MINERVA-AV.—Ideal kitch. apt.; free gas, light, refrig.; partly furnished.

2845 E. 77TH ST., nr. Coles. Lake bus, I. C. surf. 2 rms., furn., unfurn.; free refr., gas.

WOODLAWN, 6131—Bleached maple furn. mod. 1-2r.apts.; refg.; pr.bath; $30-$35 mo.

FURN. 1st apt.—6 rms., 2 baths; ex. tran.; refg.; $65 m.; ref. Address K 298, Tribune.

6247 BLACKSTONE—2 rm. kitnt., pri. bath. Refrig., linens, maid serv. I. C. L. Reas.

6521 INGLESIDE, 1st—4 rms., 2 bdrms., private bath, refrig., elec., gas free. Reas.

LARGE 3 rm. apt., nr. I. C., bus; weekly or $45 per mo. 434 E. 109th-st. Pul. 8019.

MOD. 2 rm. furn. apt.—Elec., gas, linen, refr. free; $6 up. Slp. rms. 6348 Maryland.

TO RENT—FURNISHED APARTMENTS.

SOUTH.

DORSET
APARTMENTS,
5419 HARPER-AVENUE.
1-2 room kitchenette apartments with private bath and shower. Maid service. Excellent transportation. $40 up.

GOTHIC APTS.
1 and 3 room kitchenette apts. Nicely furnished. Complete hotel service. I. C. Transportation.
6529 KENWOOD

BELVIDERE APT. HOTEL,
4655 LAKE PARK.
Nicely furn. 1½, 2½, 3½ rm. kitchenette apartments just equipped with new G. E. refrigeration; complete hotel service. Attractive rentals; ½ block to I. C.

5200 HARPER.
1-2½ rms.; furn. or unfurn.; $40-$57.50.

SOUTHWEST.

6339 S. CAMPBELL-AV.—1 and 2 room furnished kitchenette apts. $6 and up.

NORTH.

8 ROOMS & SUN PARLOR.
Elevator bldg., Lake Shore-drive. Paneled library, wood burning fireplace; exceptionally large rooms; overlooking park; 1 year lease; $275 month. Gentiles. BIT. 2345.

1 ROOM APTS., $40 UP.
One with twin inadors, in this quiet, well furnished, restricted bldg., 24 hour switchboard, maid service; 1 block lake, 25 minutes loop. 6317 Kenmore.

$47.50 per Month and Up.
Newly decorated 2-3-4 room kit., dinette, bedrm. apts.; maid serv.; ½ block park. WINONA BEACH. 918 WINONA.

KENARD APT. HOTEL.
5746 Kenmore; distinctive 1-2 room apts.; blk. all tran.; compl. hotel ser. $40 up.

4554 Malden Amazing Value
S. w. cor. Wilson; $8 wk.; 1 rm. apt.; smart furn.; plenty heat; hot wat.; 53 bus.

Edsall Manor—915 Carmen
1-2½-3½ rm. apts.; attrac. furn.; gas, elec. refrig.; maid service; elev.; ½ blk. lake.

RUTH MANOR APTS.
Smart, well kept, 1-2-3 rm. apts., full hotel service. No dogs. 5518 Winthrop.

SUBLEASE 5 large room furnished apt.; carpeted; or sell all furniture. See any time the janitor in building. 525 Deming-place. Furniture may be bought on payment.

5516 KENMORE — Near Edgewater Beach; beau. large 6 rm.; carpeted; $100; serv. optional; elev. bldg. Also 4 and 6 rms. unfurn'd.

LEAVING city—Will sac. our beau furn. 4 rm. apt. in Admiral Hotel; daily maid ser. 909 Foster, apt. 401. Ph. Lon. 2900.

4-5 RM spacious apts.—Modernistic colors; don't miss these beau. apts., outside rms., $60-$75-$100. All transp. 1700 Greenleaf.

2136 LINCOLN Park West—On the park; 1, 2 and 3 room kitchen apartments, from $60; complete services; swimming pool.

809 LAWRENCE-AV.—Newly dec.; elec. rfg. 1-2-3 rms., cor. Marine-dr. $5 wk. up.

5 ROOMS—2 bedrooms; clean, airy, comfort.; refrig.; all trans. 2848 Seminary, 1100 W.

1358 GREENLEAF—Beautiful 3 rm. furn. apt.; 1 block L, bus, lake; reasonable.

1 TO 3 RM. APTS.—Switchboard, daily maid good transp., $35 up. 5722 Winthrop.

SHERIDAN 4072—Lovely 1½-2½ rm. apts.; priv. bath. Frig.; exc. tran. $5.50 to $8.

4 RMS.—Mod.; shower, free gas, refrig.; blk. lake, L, bus. $56-$58. 1333 Touhy-av.

3-4 R.—EXTRA bed; G. E. refg., newly dec.; L, bus; reas. 5314 Winthrop.

728 ALDINE, 3300 N.—4½ rooms, 2 bedrooms; private bath; elec. refr. Well. 6241.

3 RM. APT.—INADOR BED; VERY CLEAN. $50. Berwyn L, bus. 1340 Foster. Sun. 5175.

3 RMS., nr. tns. L st. car, shopping; free gas, elec. refrig.; $10 wkly. 904 Leland.

UNUSUAL 4 rms., beau. furnd.; ideal loc.; transp.; $52.50; refs.; lease. Buck. 0312.

7 ATTRACTIVE light rooms—3 baths; block to lake; near Drake. Alexander, Ran. 7171.

6 R.—Nr. lk.; gr. fl.; well furn.; compl.; new. dec.; refg.; $40. 822 Eastwood. Edg.4110.

5559 MAGNOLIA—Beau. furn. bedroom in large kit. din.; adults; Bryn Mawr L; $55.

SUBLEASE 3 rm. apt.; extra inador; large; light; ex. trans.; $52.50. 744 Irving Pk.-rd.

SUBL.—3 or 6 mo. 5 rs. New. dec. Tastfully furn. Gentile. Adults. $100. Rog. 2312.

2622 HAMPDEN-CT.—1 rm. kit.; newly remodeled and furn.; refrg.; nr. pk. Div. 1853.

BEAU. duplex—2½ stories; terrace; nr. loop; woodb. firepl.; low rent. Div. 3740.

COR.—5 LARGE rms.; pch.; well furn.; 1 blk. to lake. Reas. Gent. Briargate 6085.

NORTHWEST.

3021 LOGAN, 3D APT.
4 rms., beaut. furn.; refrig., exc. transp.; nr. shops, overlooking pk., $55. Wel. 6116.

4915 BELLE PLAINE—1-2-3 rm. large, mod. kits.; good shop'g., transp. Pal. 1589.

3903 N. TRIPP—Beautifully furn. 3 rms.; elec. refrig.; 1 blk. N. W. R. R. Ave. 8236.

WEST.

OAK PARK CHATEAU HOTEL.
1, 2, 3 rm. kit.; twin beds; Switchbd.; gentiles. 330 N. Austin. Vil. 8500. Aus. 8510.

3459 JACKSON-BL.—2½ rm. kitnt.; free el. ref. gas, lgt.; 24 hr. ht.; all tran.; $8 wk.

3 RMS. with furn. for sale, apt. $15 mo. Furn. $50, $25 dn., bal. tms. 2748 Madison.

WELL furn. 4 room corner apt.; Frig., shower; bus. L. surf. 4948 Maypole.

WANTED—TO RENT—APARTMENTS.

COUPLE—Wishes to subl. for 6 mos., 3 rm. or larger furnished apt. Prefer South Shore. ADDRESS X C 77, TRIBUNE.

4 OR 5 rms. furn.; pref. Rav. dist.; 2 bdrs.; with dog; $50-$60. Address K 276, Tribune.

4 FURN. rms.—2 bdrms.; north or N. W.; reas. Address K 309, Tribune.

TO RENT—STORES.

South Side.

Merchandising Store Loc.,
1873 E. 71ST-STREET.
16x50; opposite new A. & P. super service, one of the 5 hot spots in Chicago; suitable for fruit and veg., bakery, del., or shoe repair. Phone Hyde Park 2187.

ANY KIND OF BUSINESS WILL PROFIT in this ideally located south side transfer corner; occupied by Walgreens for 15 yrs.; size 20x70; will remodel to suit. Available Nov. 1st. Phone Wentworth 0722.

CIGAR STORE LOCATION.
Live transfer corner, 79th and Cottage Grove-av.; excellent new section; suit. cigar and liquor. Woodrich Bros., Tri. 1800.

WILL share store near 67th and Stony Island; good location; very reasonable rent. ADDRESS T X 273, TRIBUNE.

1964 E. 73D-ST.—Store 16x60; steam heat; butcher, restaur., radio, hardware, etc. $60.

SPACE for rummage sale; cheap to churches or clubs. Atlantic 1370.

North Side.

CHOICE LOCATION
For delicatessen and steam table. Established for 10 years. Fixtures included. In Belle Shore Hotel, 1062 Bryn Mawr.

STORE 20x20—Good for any kind of business; 2d door from transfer cor.; stm. ht. and light. Inquire 4400 North Clark-street.

LARGE store and loft. Adjoin. L with auto entrance. 932 Sheridan-road.

Northwest Side.

4754 N. ST. LOUIS.
Ideal location for optician or optometrist.
THE ESTATE OF MARSHALL FIELD.
HENRY F. DARRE, AGENT.
135 S. La Salle-street. State 0675.

West Side.

CORNER store—Suit. tavern, restaurant, com. house; living qtrs. upstairs; also basement. 832 W. Randolph. Mon. 5711.

60 DAYS free rent—Busy loc.; steam heat. Beauty shop, tailor, candies. Austin 0247.

TO RENT—OFFICES AND SHOPS.

Central.

32 N. STATE—S. W. cor. Washington. Fireproof bldg.; one floor; also attractive offices; north light; night service; center loop; single room furnished, $20; with recept. room, $35 up; beautiful desk space. Phone, steno. SWIGART & CO., Room 601.

LARGE CHOICE FURNISHED OFFICE WITH RECEPTION ROOM; RENTAL $30, IN FIRST CLASS, WELL LOCATED BUILDING, WITH SERVICE OPTIONAL. 30 N. LA SALLE. SUITE 300.

$30—OFFICE AND RECEPTION—$30. FULLY FURNISHED; PRIVATE SUITE; NEATLY DECORATED, FINE LOCATION. 105 N. CLARK-ST., ROOM 420.

MAIL and phone, $1 a month; private office for appointments; $3 a day; 50c an hour; desk with file, $5 a month. For details Mr. Smith, Harrison 8829.

FURN. OFFICES, CARPETED, VENETIAN blinds; desk space; also mail-phone sec'y serv. Reas. rt. 600 S. Michigan. Wab. 6559.

MAINTAIN your own priv. offc. with secretarial conference, recep. rm., service mail phone privil. R. 1200, 624 S. Michigan.

OFFICE, studio or display space—Postoffice in bldg.; low rent. EDWIN J. BOWES JR. & CO., 154 E. Erie-street. Whitehall 6026.

$1 MO. UP—Mail, phone service, desk space, furn. office. 330 S. Wells-street. Rm. 706.

333 N. MICHIGAN AV.—Mail-phone service. Telephone Secretarial Service, Inc.

FURN. OFFICE, ideal for artist. Ph. serv.; Dearborn-Van Buren sts. Call Wab. 2850.

Outlying.

DESIRABLE LIGHT. About 6,000 sq. ft. 2d floor; heated with offices, freight elevator. 2944 Lake. Nevada 4477.

BUSINESS OPPORTUNITIES.

Businesses for Sale.

BARBER shop for sale—Two chair; only shop in village; owner must sell account of health. Write or phone Peck & Knight, Sawyer, Mich.

BARBER SHOP—4 chairs; reasonable. 8148 S. Ashland-avenue.

BARBER and beauty shop—Also fixtures; new, used. PAIDAR, 1120 N. Wells-street.

BEAUTY SHOP for sale—Supplies, equipment; new, used. Write for free catalog. CHICAGO HAIR GOODS CO., 29 S. Wabash.

BEAUTY Shop—In west suburb; established 11 yrs.; 3 operators; modern equipment. Address Y M 446, Tribune.

BEAUTY shop—Mod.; on North Shore; 6 booths; $750 will hdle.; fine opp.; other int. 503 Chestnut-st., Winnetka. Ph. 319.

BEAUTY shop—Est. 9 yrs. 40 mi. North of Chicago. 4 opers. Good business. All or half interest. Address T M 467, Tribune.

BEAUTY SHOP for sale—Supplies, equipment. Cash, easy terms; catalog free. GIBBS & CO., 21 S. WABASH-AVENUE.

BEAUTY salon—New equip.; est. 7 yrs.; hi. class Hyde Pk. trade; sacrifice acct. of illness. Address K 174, Tribune.

BEAUTY shop—Eqpt. new; worth $800; quick sale, $450 cash; leav. city. Ph. Yards 5070.

BEAUTY SHOP—Mod. equip.; must sell immediately; bargain; $500. Ard. 3344.

BEAUTY shop—Estab. 2 yrs.; mod. equip.; liv. qtr. Have other bus. 612 N. Ashland.

CAFETERIA—$60 day; beau. equip.; refrig.; gd. lease; retiring; $1,000 req. 811 W. 62d.

CANDY, school supplies, lunch; near 2 schools; cheap rent. 936 Grace-street.

CANDY, CIGAR, Hamb., Hot Dog Shop. Good bus. cor.; liv. qtrs. Reas. rt. 6147 W. 26th.

CARD shop, rent. lib., hosiery, hdkfs., etc. Liv. rms., htd., n. s. Address F N 108, Tribune.

CIGARS, confectionery, fountain, magazine, drugs, notions. Old est. bus. Owner leaving town. Wellington 6989.

CIGAR store, confectionery—near loop; $850. Byers Co., 612 N. Michigan. Whi. 4787.

CLEANING, tailor shop—Estab. 14 yrs. Reasonable for quick sale. 2403 Ardmore.

CLEANING and tailoring store—Busy location in large hotel apt. bldg. 4913 Belle Plaine.

COAL-JUNK YARD on R. R. siding, ample for lumber, bldg. material; near Chicago. ADDRESS T N 464, TRIBUNE.

COCKTAIL lounge, bar — Air cond., beau. mod. equip.; seats 250; gas sta., trap shooting, soft ball and sports. Sales $40,000. On highway nr. Dubuque, Ia. $5,000 handles; cons. trade. Braude, 611 Belmont.

COSMETIC beauty supply and equipment business; est. in Milwaukee for 7 yrs.; must sac.; must go to Canada for business reasons. Address K G 1, Tribune.

DAIRY STORE—HOME MADE ICE CREAM. Est. Small dn. pmt., terms. 1457 E. 57th-st.

DEL.—Lge. apt. bldg. S. side; liv. qtrs.; rent $55; htd.; large, clean stock; profit. bus. 2608 E. 79th or Kane, Sup. 3448.

DELIC., MILK store—Excel. loc. Well estab. Owner can't handle. Inquire owner, Estebrook 2040 or Mr. Petito. Canal 3344.

DELIC.-Grocery—Estab. 15 yrs. Steady trade. Price $2,500. South Chicago 3594.

DEL., groc.—Old est. cor.; 3 rms., bath, htd., elec. refrg.; exc. bus.; terms. 2851 Madison.

DEL.-GROC.—Rooming hse. dist.; exc. bus.; equip. clear; sacrif.; tms. 6307 S. Kimbark.

DELIC.—Food shop; fully equip. Elec. refg.; living qtrs. Sacr. Hammond 3552.

DELIC.-Groc.—Ideal loc.; 4 liv. rms.; priced right for quick sale. 8844 Muskegon.

DEL.-bakery, well est. bus. Elec. refg. and new oven. Sag. 8320 after 6:30 p. m.

DELIC.—Est. bus.; liv. qtrs.; in apt. bldg.; stm. heat; leav. city; reas. 2144 E. 75th-st.

DISPLAY BUSINESS.
Dealer, convention and window displays. Rept. bus.; sac. Address X D 251, Tribune.

DRESS SHOP in Loop—With or without merch. Brand new fixtures. Sell at 1-3 original cost. Call Monroe 8389.

DRUG store, near loop; est., doing ex. bus.; dissolving partnership; terms to reliable party. Address T X 272, Tribune.

DRUG STORE—Well estab.; So. Side; excel. buy. Address X B 303, Tribune.

FLORIST SHOP—Est. 11 yrs.; mod. equip.; sac. acct. other business. Euclid 2809.

FURNITURE STORE—Retail; old estab. West Side loc.; new stock; present owner retiring; terms to responsible party. ADDRESS T L 340, TRIBUNE.

GAS STATION—Sale or long lease; large station on N. W. side; estb. over 10 yrs. Average 28,000 gal. mo. Can change gas. Address Y M 420, Tribune.

GAS—Super ser. sta. Est. 10 yrs. Big money maker. Washing, greasing, batt., acces. bus. Selling acct. of other bus. Will sac. $4,000 cash. Shell Gas Sta., 2800 Peterson.

GAS station, Super—Wash, grease, repairs; all new equip.; comp. pumps; low gallonage rental. Terms. Cor. 4238 N. Western.

GAS SUPER—Will sell or lease to responsible individual—direct from lessor. Fine super unit; fully equipt. Call. Sup. 2965.

GAS—Super; encl. grease and wash; 10 yr. lse. Computing pumps. One of best dis. N.W. side; $600 full price. 4523 W. Belmont.

GAS sta.—Lge. interstate truck bus.; will prove actual gal.; fine lse., only resp. party will be considered. 3240 E. 95th.

GAS STA.—Encl. wash, grease, auto repairing. Low rt. Wonderful op. 4420 N. Kedzie.

GAS STATION—Good income, same mgm't. 6 yrs. Sacrif. acct. other bus. Mul. 1006.

GAS STA.—5,000 gal., rent $50 mo., 5 yr. lease. Can change gas. Owner Plaza 8196.

GAS station—Independent. Must sacrifice. Armitage and Kilbourn. Cap. 0767.

GAS STA.—Good intersection; greasing; sac. acct. other bus.; 82d and Anthony.

GAS STA.—7,000 gal. mo. at full price; comp.pumps. $500 full pr. 7760 N. Sheridan.

GIFT shop, etc.—Easy to handle; small investment. Fair. 0110. Mrs. Harris.

GROCERY-Delicatessen—Est. 4 years; $1,000 per mo. bus.; low rent; good location; elec. equipt.; well stocked; bargain, $1,200. Byers Co., 612 N. Michigan-av. Whi. 4787.

GROCERY-Delic., old estab., clean stock, cigarettes and tobacco; liv. qtrs., rmg. hse. dist.; reas. rent. 2660 Washington-blvd.

GROCERY—delicatessen—In 3 story hse. Exc. bus. Est. 18 yrs. 4 lt. living rm., heated; or business only. 960 W. Cullerton.

GROC. and bldg.—Est. 30 yrs.; mod. eqp.; new G. E. air cond. Cor. loc. 5 rs. 2262 E. 93d.

GROC. and Delic., mod., gd. loc., well est.; lge. stock, reas. 9007 S. Ashland, Ced. 2280.

GROC.-Meat Mkt.—Gd. loc., on trans. corner; sac. for quick sale, 620 S. Crawford.

GROCERY store—Fully stocked, doing $500 wkly bus.; sacr. acct. ill. Nor. 7351.

GROC.-DEL.—Well estab.; good bus. Polish neighborhood. Must sell. Barg. Laf. 0895.

GROCERY, MEATS—Est. bus.; 5 yrs.; gd. bus.; ask for Gabriel, 1645 W. Madison.

GROC.-MARKET—Doing $50,000 yr. Short hrs. Gd. reasons. Address T T 570, Tribune.

GROCERY, meats—No competition; within 1 blk. col. dist. $1,000 mo. bus. Nor. 2191.

GRO.-DEL.—Gd. inc.; cor. loc.; sm. owner 9 yrs.; retir.; 5500 N. Menard, nr. Milw.-av.

GROC. and Del.—3 liv. rooms; all equip.; elec.; exc. bus. 6807 Higgins-avenue.

GROCERY-DELIC.-MEATS—Estab. 10 years; good oppor. Leaving city. Rog. 8102-3.

GROC., DELIC., FRUITS—Cor. loc.; well est.; lge. stock.; liv. qtrs.; reas. 4222 W. North.

HAMBURGER and tavern—3 living rooms; prop. 100x200 ft. deep; for sale; will sac. Ogden and Cumnor-rd., Downers Grove, Ill.

HAMBURGER-Chili Parlor—Estab. bus.; modern equipment; reasonable. 4420 Milwaukee.

HAMBURGER-REST. comb.—W. Madison nr. Central. Price $850 cash. Randolph 7782.

HAMB.-Lunch-Fount rm.—Stm. ht.; sac. acct. ill.; best offer. Owner, 1627 Kedzie-blvd.

HAMB.-lunch., ice cream, notions—Liv. qtrs. Rent $25. No comp. 6307 Archer.

HAND laundry—Established 10 years; stdy. trade. 503 W. Belden-avenue.

HAND laundry—Cleaning store, est. 5 yrs.; liv. qtr., sac. for quick sale. Col. 1393.

JUNK yard, auto parts, gas sta.—Est. 35 yrs.; 200 mi. Chgo.; lifetime oppor.; owner retiring. Goodman, 336 E. 39th. Dre. 2360.

LIQUOR Store—Well est.; reas.; other bus. interests. Apply aft. 7 p. m. Aber. 5087.

LIQUOR STORE—Good location; corner; excellent buy. Address K 243, Tribune.

LIVE POULTRY, egg store, est. 7 yrs.; good opportunity, busy location; reas. price. Have other business. Arm. 5384.

LUNCH room—Groceries, unable to handle volume of lunch business. $1,200 cash. 2729 W. Fullerton.

LUNCHEONETTE—Homemd. ice cream shop. Bargain! Gd. loc. 3222 N. Cicero. Pen. 7360.

LUNCH rm.—Est. loc., leaving city; sacrif. Wallys Lunch, 504 W. Garfield. Normal-bl.

MEAT MARKET—New refrig.; refrig. counters, complete incl. smoke hse., etc.; sac.; owner ill; must sell. 1856 Cleveland-av.

MEAT market—Groc.; estab. bus.; reas.; gd. reason for selling; cheap rt. Bou. 8941.

MEAT market—Sell, rent or trade. Pay to investigate. 204 S. Kedzie. Ked. 5732.

PEANUT machine routes—Established. Small investment; splendid income guaranteed. Midwestern, 2330 S. Western.

RESTAURANT
marvelous opportunity
for right party
SMALL SUM REQUIRED
to handle, balance small monthly payments or
WILL SACRIFICE
for cash deal. Caters to high class clientele. New fixtures. Wonderful location. Good reason for selling.
Call Juniper 8670.
Ask for Mr. Franklin.

RESTAURANT Centrally located North Shore suburb; can be bought for less than $3,500. Call Harrison 0840, 9 to 5.

RESTAURANT-LUNCHRM.—Small; gd. truck stop; liv. qtrs.; $20 day bus.; must sell real barg. Tel. Euclid 5066 late p. m.

RESTAURANT — Going business. Factory district. Reas. rent. Haymarket 0202.

RESTAURANT—Ital. Amer. equip.; hamb. red hots. rt. $25; reas. 6028 W. Roosevelt.

RESTAURANT, grill—Good bus.; reas. rt.; cash or tms. 3926½ Broadway. Lak. 9529.

RESTAURANT and 20 foot fountain; cost $20,000; best corner in town; price $4,500; cash $1,000. Lin. 3497.

RESTAURANT cafeteria for sale or rent. Old estab.; nr. L station. Bri. 0212.

ROOMING house—21 rms.; 2 car gar.; all kitnts.; elec. refrig.; rent $95; 3 yr. lse.; profit $150 mo.; bargain. Lon. 4770.

RMG. HSE.—40 rms.; nr. Lawr. L; rt. $175; inc. $600; always filled; 12 baths. Price $2,500; tms. Barnes, 82 Wash-st. Sta. 0619.

RMG. HSE.—47 r. Drexel. Rt. $150; 4 y. l.; inc. $500; 10 refr., run. w.; $1,500 req. Steinbock & Alexander, 160 N. La Salle.

ROOMING HSE.—61 rms.; all rented. South side. Bargain. Address T X 444, Tribune.

ROOMING hse.—74 rms.; store and elec. refg. Uptown; info. call Rav. 9228.

RMG. HS.—10 r.; rt. $36 summer, $30 wint.; inc. $120; $550 cash. 1410 N. La Salle.

RMG. HSE.—152 rm., rt. $250; nets $600; lg. lse. $3,500 req. De Woskin, 105 W. Madison.

RMG. hse.—46 rms.; gd. lse.; rt. $150; inc. $500; $1,000 down. Capps Co. Sup. 6160.

SERVICE station and garage—All kinds repairing; well est.; exc. loc.; dissolving partners; reas. 5001 W. North-avenue.

SCHOOL STORE across from school. 4 liv. rms.; stm. ht.; sacrifice. 617 N. Sawyer.

SHOE REPAIR, elec.; fully equip.; Itasca, Ill.; Must sell acct. sickness. Wm. Webb, Bensenville, Ill. Phone 197J.

SHOE repair shop—Gd. loc.; will sac. because of death. 1378 E. 55th-st.

Tav.—Last Chance! $900 Cash
14 tables; dance floor-restaurant in connection; 36 ft. bar; direct draw beer. Profit. Well est. 3439 Sheffield-av. at Clark.

TAVERN known as Seidel's Beer Steube—Est. 1903; 2413 W. Union-st., Blue Island, Ill.; account illness; elec. equip.; liv. qtrs.; reas. Call Blue Island 1263 after 6 p. m.

TAVERN and kitchen—One of the finest on N. S. A going business. Fixtures worth the price. $4,500. Want to go to California. Address Y M 418, Tribune.

TAVERN—Estab. 6 yrs.; steady trade; kitchen, lunch; mod. fixt.; sacr. quick sale. Terms. Building also for sale on contract. 2253 Devon. Sheldrake 5041.

TAVERN—Fully equipt.; next door to dance hall. Will sac. Other business. Call after 5:30 p. m. 7431 S. Chicago.

TAVERN—Cor. location; well stocked; fully equip.; good neighborhood; sacrifice account of illness. Sunnyside 9159.

TAVERN—Cor. indus. and naborhood dist. Well stocked, well equip.; elec. refrig.; very reas. acct. other bus. Cicero 3868.

TAVERN—Near loop; woman owner must sacrifice on account of other business; reas. offer accepted. Call Van Buren 8823.

TAVERN—Corner bldg., factory district; est. 6 years; low rent. Irving 4730.

TAVERN—Lunch, N. S., $3,000 mo. bus.; sts., 100; tms.; act qk.CoxCo.,30N.LaSalle.

TAVERN, kitch.; good bus.; best loc. in city. Barg. M. Masilunas, 1506 W. Madison.

TAVERN—Well est.; fully equipped; widow will sacrifice for cash. 1718 W. 79th-street.

TAVERN—Estab.; good bus.; trans. cor.; parties disagree. Address T L 343, Tribune.

TAVERN—Estab. business; good loc.; South Side; owner ill; reasonable. Plaza 6260.

TAVERN—restr.; corner; est. 18 yrs. Sell acct. other bus. 1257 N. Western. Arm. 4115.

TAVERN—S. S. cor.; reas. rent; stdy. trade; est. 5 yrs.; best offer takes. Sag. 3700.

TAVERN-Rest. fixt., equip.; forc. auc. sale Fri., Oct. 20, 1 p. m. 244 W. North-avenue.

TAVERN—17 E. Garfield-blvd.; gd. loc. and bus.; no compet.; sell reas. "Blvd. Inn."

TAVERN—Est. 5 yrs.; stdy. trade; mod. fixt.; reas. 3323 W. Madison. Call after 7 p. m.

TAVERN—45 yrs. same location. Partners disagree. Call aft. 8 p. m. 1874 N. Halsted.

TAVERN—Fully equip.; exc. location. Sac. account other bus. Evergreen Park 7505.

TAVERNS for sale—We have special list, in Loop or out. COX CO., 30 N. La Salle.

TAVERN—Double store; fully equip.; operated 20 yrs. 1959 W. 59th. Hem. 4822.

TAVERN—Gd. location; doing good business; S. side. 20 tables. Dre. 4020, after 9 p. m.

TAVERN—5 liv. rooms; cheap rent; good business. 2851 Diversey.

TAVERN—Est. 6 yrs.; ex. loc., nr. transf. cor. Sac. quick sale. 362 E. 63d. Dre.4286.

TAVERN—Monte Carlo; connect. bowling alley; aft. 6. 2261½ Lincoln-av. Div. 2508.

TAVERN—Well estab., N. S.; other interests; reas.; terms. Address T L 341, Tribune.

TAVERN—Well established corner. Call after 4 p. m., Diversey 3733.

TAVERN—Old est.; good loc.; opp. stadium; liv. qtrs. above. 1811 W. Madison-street.

THEATER—1,000 seats; long lse., low rt., est. J. J. Griffin, 77 W. Wash. Sta. 9740.

TRUCKING, incl. 5 semi-trailers and tractors and a well estab. bus. Must sell account health. Terms arranged. Ed Maass, Grant Park, Ill. Phone Grant Park 3131, or write.

UPHOLSTERING SHOP in Oak Park—Established 5 years; good business; sell account accidental death. Euclid 6484.

WELL FURNISHED thirteen cottages—Also eight apartments; good income; bargain; wonderful climate. Dr. J. C. Whitley, owner, Corpus Christi, Texas.

200-4 COLUMN gum machines. 300 Northwestern mdsrs. Cheap. 2700 W. Lake-st.

If the kind of store or business you want is not offered for sale today, why not advertise in the Business Opportunity Wanted Column? Stop in today at the Tribune Want Ad office, Madison and Dearborn streets, or call Superior 0100. Ask for an Ad Taker.

Partnerships and Investments.

PARTNER wanted to invest $3,000-$5,000 in Food mart business; unlimited opportunity. Call after 8 p. m. Del. 6955.

PRINTER—Good inside man for med. sized printing plant; give full details. $2,000 required. Address F G 173, Tribune.

SERVICE MAN—HANDLE ESTAB. ROUTE. Adv. gum machines. $350 cash req., secured. Money maker. 3946 N. DAMEN.

Concessions, Locations, and Leases.

FURNITURE store sale—New and used; 18 mi. from city 20,000 popul.; gd. opp. for upholsterer. Address X C 78, Tribune.

GROCERY-del.—Live going So. S. store; same owner 3 years; can't handle acct. have 2 stores. Hechtman, Cen. 4538.

FRUIT-vegetable concession to expd. man in estab. meat market. 2914 Devon.

WTD.—Space in dept. store for beauty, hair cut parlor. Address T N 300, Tribune.

RENT Space 30x70, suit. garage or workshp. Gd. loc.; reas. 2129 S. Michigan, rear.

GROCERY with fixt. for rent or sale—Good loc. Newmann, 213 E. Garfield-boulevard.

Distributors.

MANUFACTURING CO. doing a national business has a distributorship open for a mechanically inclined man. Must have a good background; $25,000 cash required. ADDRESS X B 357, TRIBUNE.

Business Equipment.

NEW toy item suitable for chain stores. Desire to sell complete set of dies for all metal stampings, etc. Only responsible parties need apply. ADDRESS X C 323, TRIBUNE.

COMPLETE set-up of beauty shop furniture. Very reas. Trms. Address T N 471, Tribune.

Business Service.

IF YOU CANNOT SELL YOUR BUSINESS for all cash, sell on time and we will buy your mortgage. E. EDWARDS, 9 W. Washington. Fra. 1966.

WANTED—Distributorship for worthwhile article; willing to give time and effort. ADDRESS X C 451, TRIBUNE.

Wanted.

MAN with wide experience in sale of electrical and mechanical equipment desires connection as Sales Manager with small manufacturer, Chicago district preferred. Object, buying into business later. Experience covers domestic as well as foreign markets. Just sold interest in business where was Sales Manager, Secretary and Treasurer. Desire correspondence or interview with interested parties. Address A 590, Tribune.

LARGE CORPORATION desires to buy local cartage company having proper I. C. C. permits serving Chicago and metropolitan area. In reply state number of trucks and any other information. Address T X 275, Tribune.

$3,000 TO INVEST—Will contribute some personal time if necessary. What have you to offer? Address F M 315, Tribune.

DELIC.-GROCERY or confectionery with 4 or 5 rms. on South or N. W. side; or vacant store with rms. Bruns, 5135.

RENT or buy rooming house, 15-18 rooms. Give details. Address X B 446, Tribune.

QUICK sale—List business or rm. hses. No dn. fee. Becker, 2839 N. Clark. Bit. 2584.

WE PAY CASH for stores and merchandise—L. Goodman, 672 Roosevelt. Canal 8625.

WANTED—Bowling alleys. Small town preferred. Box 13, Brookfield, Ill.

STORE AND BAR FIXTURES.

GROCERY chain store has surplus shelv., cereal cases, counters, steel vegetable racks. Priced low. 617 Hobbie-street. Lin. 0020.

25c A DAY rents a 10 cu. ft. electric refrigerator for food or beverages; eventual ownership. Phone Andover 4444.

BARGAIN—3 U shape wal. counters; 24 stools with backs; 22 black top tables uphol. settees; A-1 cond. 1531 N. Halsted.

FOR sale—Bulletproof cashier case, ice box, ice machine, at once, reas. 5530 Belmont. Pensacola 8011.

8 FT. mah. bar, incl. work board, wash basin, coil beer, auto. refrig. Cost $300. No reas. offer refused. 3057 Lawrence.

6 AND 8 ft. double duty counters. Also all porcelain 15, 25 and 30 cu. ft. refrigerators; very cheap. 220 W. Huron-street.

STORE-TAVERN fixtures; hamburger lunch equip.; lge. stock new, used; lowest prices. Chas. Beuner Co. 608-614 N. Wells-street.

HAIR DRYERS $10; dressers $8; waving machines $50. Paidar, 1120 N. Wells-street.

MODE. 16 ft. back bar, 33 ft. "U" front bar, 3 oak booths; reas. Gra. 0578.

LATE MODEL National cash register; items from 1c to $29.99; reas. Gra. 8261.

REAL ESTATE—APARTMENT BLDGS.

South Side.

OUTSTANDING BARGAINS.
8 APARTMENT BUILDINGS.
Yates-av., near 75th-st.; 2 and 3 rm. apts. Annual rental, $4,200; want offer.

Near 75th-st. and Jeffery-av.; 5 rm. apts. Annual rental, $5,850; [illegible]

GLATT & PRICE [McCarthy], 6826 Stony Island-av. Dorchester 8800.

21 APARTMENTS.
3 and 4 rooms.
NEAR MIDWAY AND UNIVERSITY.
RENTAL $10,800 ANNUALLY.
1st mortgage $35,000 at 4½% for 22 yrs. [illegible]
CHAS. H. MOTT, [illegible] Drexel-blvd. Oakland 6262.

12 FLAT—CHATHAM.
Three story brick, always full, consisting 9-3½'s and 3-4½'s. Gross income, $6,300. E-Z terms. See Kellams.
WM. E. MOSBY & CO.
8032 Cottage Grove. Rad. 0100.

NICE 3 flat—6 rms. ea.; high basement; [illegible] it's a [illegible] DOMBROU, 5100 S. Marshfield-avenue. Prospect 1585.

MORE THAN 10% CASH—6 FLATS. In Hamilton Pk.; [illegible] bright rooms; [illegible] $1,400 [illegible] FLOYD D. DANA & CO. [illegible] 1500.

8205 S. JUSTINE—Mod. 3 apt. 5-5s. New [illegible] $3,000 [illegible]

WOODLAWN—Stone front brk. 3 flat; $6,250. [illegible] doors and [illegible] 7000.

6 FLAT—Near 80th-Ada-st. [illegible] refrig.; exc. condition. Price $15,800. Ard. 4150.

LIQUIDATION—Inc. $5,000; [illegible] nr. 79th-Ashland; $23,000. Ste. 3603.

$13,500—78TH-YATES—3 flat brk.; refrig.; [illegible] 01.

WOODLAWN—2 apt. barg.: 5-6 r.; rt. $92.50: pr. $5,500. Address Y M 258, Tribune.

Southwest Side.

2 FLAT BRICK, $8,750.
5-5 rooms, superior bldg.; oil ht.; 2 c. brk. gar.; nr. 63d-Whipple. Will finance.
John McCarthy. 1405 W. 63d. Rep. 5000.

MODERN 2 APTS—$6,950.
California nr. 55th-st.: beau. mod. brick bldg., 2-5 rm. apts. Immed. poss. Ran. 3021.

North Side.

LOOK AT THIS.
N. Oakley, 3800 block—2 flat brk., 2 car gar.; owner will make terms with any reas. offer; nr. St. Benedict's and Lane Tech. Also other listings. Keys. 2351 Addison.

EXCELLENT INVESTMENT.
4½ times—high grade corner bldg. West Rogers Park; 16-4's, annual inc. $8,730; new G. E. refrig. and table top stoves. E. & S. Loewenstein Co. Longbeach 4614.

EXCLUSIVE Peterson Woods—Clean, up to the minute 2 apt.; 5 rms., encl. sleep. pch., open on all sides; 2 car gar.; within 2 blks. parochial and public schools. Will smash out for $10,250. Call Mr. Walker, Campe & Co., 4701 N. Western. Lon. 1239

ANXIOUS TO SELL
12-15 and 24 apt. bldgs.; 3-4 and 5 rms.; tile baths and kit.; fine neighborhood. Lino Bros., 737 N. Michigan. Del. 1028.

HOME and invest.—Rog. Pk. 3 flat; rt. $187.50 mo.; 2 car gar.; $1,000 down; terms easy. Dandy brick 2 flat, h. w. ht.; shower; elect. refrig.; nr. Howard L. Only $400 down, bal. easy mo. paymts. Shel. 9200.

EDGEWATER—2 APT.
6-6 rms.; large living rm.; h. w. ht.; 2 gar.; 37 ft. lot; 5300 North, East of Clark; Walter T. Larson, 5157 N. Clark at Foster.

SACRIFICE SALE OF MODERN 2 APT. East of Broadway, south of Belmont. 7 rooms, 2½ baths. Must be sold quickly. Sontag Bros., 2730 N. Clark. Bit. 4932.

BEST BUY IN ROGERS PARK—CORNER 15 units of 4s and 5s; G. E.'s; rent $6,120; price $21,000. Roth. Wel. 4466.

FOR SALE or part trade; balance like rent; 24 flat; excellent location; late plumbing. 5806 N. Western-avenue. Ard. 1168.

3 APT. brick; 2 baths, 12 years old. Devon section. Insurance Co. liquidation, price $11,750; cash $1,500. Hol. 1502.

BARGAIN—3 APT.
Albany nr. Devon; 3 6-rms.; 2 baths, 3 car brk. gar., mod. bldg. Forecl. Ran. 3021.

2 APT. BRK.—5300 NORTH. $7,000. 5-6 rooms, small cash. E. Z. terms. Call Mr. Nelson. Longbeach 0307.

3 FLAT BRICK SACRIFICE.
3 5s; good cond.; excell. naborhood; near Howard; must be sold quickly. Ran. 2347.

$6,000 down, bal. long term mtge. on 14 apt. bldg. in Rogers Pk. Income $7,000 yr. Price $30,000. Apply 7035 Sheridan-road.

MODERN 15 apt.; 4-5 rm.; income $7,500; price $27,000; terms. Bri. 2234.

BARG. Edgewater 7 apt.—Cor.; rents $5,100; price $19,500; terms. Martens. Rog. 8823.

2 FLAT brick—5-6 rms., encl. pchs.; $4,100. Dette, 1922 Irving Park. Buck. 2015.

FINEST corner 6 flat—Good income; bargain; sell or trade. Sheldrake 8600.

ONLY $40,000 for 12 yr. old 24 apt. bldg.; 2½, 3½, 4 rms.; rental $11,000. Rog. 1181.

Northwest Side.

WELL kept 4 apt. in Portage Pk. on 40 ft. cor. lot; all 5 rm. flats; face brick all sides; 2 car gar.; steam boiler; only 1 yr. old; bungalow roof with space in attic for apt. New ranges, refrig.; bargain $11,500. Brokers Realty, 5609 Belmont. Ber. 0600.

9 APTS., $17,500.
Cor. brick; steam ht.; about 12 years old; 2 car brk. gar.; bring deposit with you. C. H. Adams & Co., 5152 Division. Col. 1070.

2 FLAT BRICK—6-6 ROOMS.
Kimball, near Fullerton; furnace and stove heat; high bsmt.; 34 foot lot; 2 car garage. Only $6,200. Jarchow & Sons. Spaul. 4280.

2 FLAT BRICK—Cortez-st.; ¼ blk west Hum. Pk.; 2-5 rm. flats; separate h.w. heat. plts. Lot 36x117. Price $6,000. John C. Eggers & Son. 1931 Milwaukee-av. Humb. 2243.

ATTRACTIVE 2 FLAT.
Le Claire nr. Wabansia; 2-5 rms.; sep. h. w. heating plants. Forcl. Barg. Ran. 3021.

PORTAGE PARK—6 apts.; all 5 rms.; stm. ht.; cor. 40 ft. lot. Pr. only $15,000, tms. Beesley & Co., 4219 Irving Pk. Pen. 2726.

COR. 6 apt.—3s and 4s; 12 yrs. old; near Diversey-Cicero. Inc. $2,460. Only $11,000. FELBINGER, 2344 N. Cicero-av.

COR. 26 apt. bldg. [4s-5s] in Logan Square. Inc. $13,000. Price $47,500; cash $20,000. APPLEGATE & CO., FRA. 7878.

TWO APT. BRICK. PR. $6,250.
Steam heat. 5-5 rms. Belmont Gardens. Wellington nr. Crawf'd. E-Z terms. Kil. 0854

$1,300 DOWN—4-5's; steam heat; nr. Cicero-Addison; balance from rents. Pen. 2600.

West Side.

FINE value in 2 apt., 7 and 7; dble. plumbing; Jackson near Columbus park. J. C. LINDOP, INC. Mansfield 0022.

18 FLAT—Steam heat, income $5,370; price $14,000; 20% down; balance terms. 1363-65 S. California. Fra. 8395.

2 FLAT brick 7 and 8 rms.; only $4,800. 4340 W. Jackson-blvd. Fra. 8395.

REAL ESTATE—BUSINESS PROPERTY.

South Side.

646-50 W. 47TH-ST.—3 NEW BRICK STOVE heated stores; large garage; $7,000.00.
R. M. O'BRIEN & CO.
111 W. Washington-st. Rand. 3062.

BRICK store and 6 rm. apt. Tile bath. 12 years old. Like new. Brk. gar. for 2 trucks. Only $1,150 dn., bal. $80 mo. Rad. 7300.

3 PROPERTIES—Nr. 79th and Halsted; must sell. Wentworth 0688.

Southwest Side.

SELL or exch.—2 story mod. brk. with tavern and restaurant bus. Price, $7,800. Want resident. prop. 2041 W. 63d-st.

West Side.

VALUABLE BUSINESS BUILDING.
Madison-st. nr. Paulina; 3 stores; 4 apts.; stv. ht.; lot 110x120 ft.; barg. Ran. 3021.

REAL ESTATE—HOUSES.

South Side.

$975 BUYS
new 6¼ room, air conditioned de luxe home; lot 38x163; $59.50 per month, FHA. See model today. Open 11 to 6 p. m.
8451 INDIANA-AV.
PETERS & PETERS,
7923 South Park-av. Radcl. 6800.

OWNER WILL SACRIFICE
7 room frame residence, 7227 South Paulina-street; completely reconditioned. Terms to responsible buyer. Call Mr. Bowlby for details.
McKEY & POAGUE,
7911 S. Ashland-av. Rad. 7911.

I MUST leave Chicago Oct. 25th, and I will sac. a recently inherited, really good 2 sty. brk. res.; 8 big rms., 1½ baths, h. w. ht., oak fl. and trim, Drexel-av. nr. 65th. Let me show house; see how utterly value is disregarded. Price and terms to fit you. Tel. Stewart 7873 any time.

$450 CASH.
5 room brick; lot 30x125; schools, bus and surface transp.
FRANK A. SCHMIDT,
9218 COTTAGE GROVE. VINC. 0020.

Sacrifice Sale or Trade.
Modern residence, 9 rms., 2 baths; gar. Loc. nr. 75th-Cottage Grove; make offer. Thos. W. Moore, 651 E. 75th-st. Tri. 8877.

STURDY 5 rm. brick bungalow. 9127 S. Racine; near school and facing park. Large lot. Sac. $5,250. Tms. Stoller. Pru. 8632.

5 RM. bung. octagon front, h. w. ht., glsd. porch garage. $5,500. 8240 Perry-avenue.

6 ROOM BRICK—Stoker h. w., $5,250; 74th and Lafayette; terms. Hyde Park 7000.

NEW 5 rm. brick house, 24.8x37.10; Incl. lot and fine. $5,600. Ced. 1604.

Southwest Side.

MASTER BUILT HOMES—Open for inspection Sat. and Sun. 47th and Hamlin-av.

REAL ESTATE—HOUSES.

Southwest Side.

NEW 5 and 6 room modern brick homes in new neighborhood; small down payment. $50 month. Ready for occupancy. 68TH-PLACE AND LAWNDALE-AV.

LOVELY MARQUETTE PARK—
Just around the corner from this new 6 rm. brick resid., h. w. heat; 1¼ tile baths, wide lot; worth more than the $8,000 price. Phone Hemlock 4300 and have a look at it.

OPEN today! Two new model 5 rm. homes; tile bath, latest plumbing, decorating, heating, insulation; near schools, bus, car lines. $750 down. 2655 W. 55th-street.

64TH NR. KEDZIE—ONLY $5,000.
Mod. 5 rm. brk. bldg.; h. w. ht.; gar. Manor Realty, 2532 W. 63d. Hem. 8300.

REPOSSESSED 4 rm. fr. cott., Mount Greenwood, Ill.; concrete foundation, full basemt. 50 ft. lot. Sell at sac. Spaulding 9500.

SEE 75 new homes, 1 block to street car. Small down payment, balance like rent. 5990 ARCHER-AV.

SELL or trade—8 rm. mod. bk. bung.; div. into 2 flats; mo. inc., $77; Maplewood, nr. 69th. Price, $5,700. Eves. Pros. 0176.

BARG.—6 rm. fr. bung.; lot 50x125; $500 dn.; bal. $30 mo. 4034 W. 63d. Por. 6411.

2 STORY store and flat above—Restrict. est.; death in family. 7126 S. Rockwell.

ESTATE must sell good br. home; new furn. $300 dn. Pr. $1,500. Apply 3558 Archer.

North Side.

BUY this bargain. Rog. Pk. home, 4 bedrooms, h. w. h., slate roof, lge. yard, 3 car gar., only $800.000 down, bal. like rent. Another bargain. Rog. Pk. home, 6 rms., oil heat, 50 ft. lot, 7 c. gar., $4,750; dn. $475, bal. like rent. Hawkins, Sheld. 9201.

WEST ROGERS PARK
6 rm. brick bungalow, garage.
Only $6,500; terms.
ARTHUR KRUGGEL & CO.,
4931 Broadway. Longbeach 5531.

BEAU. Devon-Western 5 rm. bung.—Newly dec.; heated pch., tile bath, gar., spacious rms.; exc. cond.; nr. all schools, trans. Priced for quick sale. Terms. Bri. 3508.

DEVON-WESTERN—6 rm. bung.; a real barg. Tile roof and bath; easy terms, Bri. 4000.

Northwest Side.

HOLC—GOOD BUYS.
4½% interest on monthly terms for 15 years; payments like rent, but the receipts mean increased equity. Look these over and you'll surely buy one at once; you only need 10% down.
3852 Addison, 7 rm. fr., h. w. $650 dn.
3548 Belmont, 6 rm. brk., h. w. $575 dn.
4622 Drake, 8 rm., frame, h. w. $625 dn.
3317 Eastwood, 7 rm. fr., furn. $675 dn.
3749 Monticello, 8 rm. fr., furn. $590 dn.
Don't delay; remember, 4½% interest. See your own broker or phone Irv. 7120.

A WOMAN'S DELIGHT
to find a brick bungalow that will suit every requirement at a price far below the market. It has 5 lovely rooms and is in a nice neighborhood, close to stores, schools and car lines.
PRICE $4,300. CASH $1,000.
KEENEY, 5612 North-av. Merrimac 4300. Open evenings till 9, all day Sunday.

HAVE
YOU SEEN
THE BUNGALOW AT
5530 PENSACOLA-AV.?
PRICED RIGHT. CALL FOR KEY.
S. O. Stone & Co., 4503 Milw'kee. Pen. 3900

OPEN FOR INSPECTION.
COME OUT TODAY; 4-5-6 rms., lge. kitch., 7 ft. base.; $4,990 to $6,000; FHA terms. $32 mo.; 2 blks. to Chgo. school, st. car, bus. Feuerborn & Klode, 8201 Irving Pk.

$4,300 BUYS
6 rm. mod. brk. bungalow if taken before Monday; trans. bus, stm., surf. line. Cost $9,200. A real sacrifice. Call eves. Immediate possession. 3252 N. Kimball-av.

6525 N. NORMANDY-AV.
Dandy, modern, 5 rm. brick bungalow on 33x175 lot; $500 cash buys it, balance $36 mo. To inspect, Call State 0266.

WIDOW MUST SELL
5 rm. cottage; h. w. ht., high basement and attic; newly dec. inside and out; 2 car gar. Price $3,750. Terms. Jarchow & Sons, 3622 Fullerton. Spa. 4280.

WELL CONSTRUCTED BRICK BUNG.
6 large rms., h. w. heat, 33 ft. lot, garage. Vicinity of Austin-av. and Irving Park road; $1,250 cash required.
S. O. Stone & Co., 4503 Milwaukee. Pen. 3900.

NEW HOMES in a New Home Community. Each unit is modern—efficient, beautiful. See 3222 N. Rutherford. Open for inspec. A. J. Schorsch & Co., 6059 Irving Park-rd.

NORWOOD PK.—2 fl. fr., 5-4 rms., enc. pchs., fur. ht., thermo. cont., auto. wat. htr., el. refs., gas stvs.; beau. lge. cor. lot; gar. Pr. $5,000. Cash $1,000. Call 5339 Lawrence.

WIDOW must sacrifice 6 room brick bung.; hot water heat; reasonable price. 4903 Kolmar; seen by appointment only. GREGOR, 4200 Lawrence-av. Pal. 1461.

BEST offer takes—4838 N. McVicker-av.; cottage; 4 rooms, sun porch; small cash down; bal. like rent; move right in. Burch & Burch, 5613 Lawrence.

6725 ODELL-AV.—Edison Park; beau. new Eng. brk. bung.; only $750 cash dn., bal. FHA terms. Open 10 to 5 Fri., Sat., Sun.

EDGEBROOK—6 rm. model home, 1½ baths, h. w. ht., lot, 45x150. Bargain by owner and builder. 6709 Caldwell, nr. Jean-av.

DANDY 5 r. bung., fur. ht.; gar. excel. cond.; all imp. pd. Pr. $3,950; terms. Kild. 5160.

6 RM. brk. bung.—Tile bath, dbl. gar.; nr. Irving Park-Long. Only $5,250. Pal. 7201.

BARG. for real buyer. Pr. $2,750; 5 r. cott., h. w. ht. Tms. Gd. tr. 2507 N. Laramie.

SACR. nice home, lge. 50 ft. lot, for only $3,500, $350 dn., $26 mo. 3372 N. Central.

BUNG.—2 flat; 10% down, 4½% int.; big list. Ace Realty, 4940 Irving Park.

ATTRACTIVE 6 rm. fr. res., Mayfair—Wonderful buy, $3,500; terms. Pen. 7990.

6 ROOM home on St. Louis near Berteau. $500 down, $30 monthly. Tel. Cen. 7798.

REAL barg.—5 rm. bung.; h. w. ht.; gar.; $3,500 csh.; d. $500. Acme, 4126 Milwaukee

ATTRACTIVE 5 rm. brick bung.—Furnace heat; lovely yard; reas. Call Pen. 8734.

$3,800 OCTAGON brk. bungalow; 5 rms.; furnace ht.; terms. Inquire 4163 Milwaukee.

West Side.

ESTATE—Will sacr. 12 rm. brk. 3116 Warren-blvd.; $5,500. Rock. 1966.

REMODELING.

NEW LOW RATES FOR REMODELING. Attic or basemt. flats; brk., cement wk. New bldg. contracts. Work guaranteed. ELM CONSTR. CO., 4786 Elston. Pen. 7990.

REAL ESTATE—VACANT.

South Side.

CLEAR lots, $79 each; $1 down, $1 week. FRANK DE LUGACH, 2339 W. 95th-street.

Northwest Side.

WILDWOOD—Edgebrk.; wooded 60x152 ft. imp pd., $1,650. Address Y N 485, Tribune.

REAL ESTATE—SUBURBAN—SOUTH.

Beverly Hills—20 minutes to loop.

ANOTHER SMASHOUT.
You'll declare it a bargain. Full 2 story brick 5 rm. resid.; all large rooms; natl. fireplace, color glass, tile kitchen and bath. In Beverly in Chicago. 1 blk. from car line. All impr. in and paid. No special assess. $6,600, per month $48, including princ., int., ins., and taxes. Shown by appoint. Phone Beverly 8022.

2 STY. res.—Nr. 102d-Bell; 6 lg. rs.; terrace. Reduced to $12,500. Beverly 5000.

General—Suburban South.

I Want to Hand
Somebody $2,200.00
That sounds unbelievable, but it is true. I have just finished building a modern 5 room brick house on an FHA 20-year loan in a south side suburb, 36 minutes by Illinois Central train from the loop, on a corner lot beautifully landscaped, just off a thru boulevard, which cost $9,700, small monthly payments. This home was built on one of 42 lots I own in this subdivision. Others associated with me owning a number of lots also built homes. We did this to stimulate the sale of lots. I do not want to carry this house any longer, as I am not in the real estate business, so I am willing to take a $2,200 loss—money I have paid out. Address F P 327, Tribune.

$3,950—$400 CASH, bal. rent; 7 rms.; furn. ht.; 2 c. gar.; A1 cond.; 60x125 lot; 5 blks. I. C.; poss. Nov. 1. Address T A 485, Tribune

102X125 SMALL garden homesite; new homes going up; I. C. service, $400, $75 cash, $4 mo. Address T G 600, Tribune.

REAL ESTATE—SUBURBAN—S. W.

General—Suburban S. W.

ACRES OF TREES.
Type Palos township is made just short distance from this beauty spot.
Imagine 10 acres wooded, hilltop.
Paved road, electricity; $150 acre; terms.
2 acre estates, wooded; $395; terms.
Refinement, seclusion, at low cost.
SUNDAY ONLY, ARCHER-AV. AT 147TH.
Phone week days. Randolph 3751.

BARGAIN HOME SEEKERS.
60x150 building sites, $175, on terms; adjoining community of 40 new houses under $3,000 each. Ripe for building. Inquire ground supt. office.
SOUTHEAST CORNER 95TH & HARLEM.

CLOSING out 2 and 2½ acre tracts—Elec. sts., fine soil, cut liv. costs; raise vegt. and pltry. $25 dn., $10 mo. Hem. 2159.

2 ACRES—On Rock Island, 40 min. to loop; good soil, hard road, elec., stores, and schools, $25 down, $10 mo. Pros. 1139.

REAL ESTATE—SUBURBAN—NORTH.

Highland Park—30 minutes to loop.

ARCHITECT'S HOME IN THE WOODS. $8,500. 6 rms., studio l. r. Rog. Pk. 6636.

Kenilworth—19 minutes to loop.

BEAUTIFUL 10 rm. home; 4 baths; solarium; gas steam heat; 2 car gar.; 4 bedrms.; maid rm.; furn. or unfurn.; original cost to build $73,000. Bargain. Moving California. Consider renting. Kenilworth 5703.

Test Your Facts

Here are the correct answers to the "Test Your Facts" questions on today's editorial page:
1. [c] Penelope.
2. [b] Sixty-two miles.
3. [c] Three. [Thomas Jefferson, Andrew Jackson, Andrew Johnson.]
4. [b] Balboa.

REAL ESTATE—SUBURBAN—NORTH.

Niles Center—31 minutes to loop.

2 AND 3 APARTMENT BLDGS.
NILES-WESTCHESTER REALTY CO.
4120 OAKTON-ST. Niles Center 2600.

Wilmette—32 minutes to loop.

DELIGHTFUL Wilmette home—Central loc. For sale or rt. 4 bedrms., large sunrm.; lot 200 ft. deep; 3 blks. to schl. and trans., 4 blks. lake. Owner anxious to sell. $1,500 dn.; $90 mo. Wilmette 2399 or 2427.

FRENCH brick, 6 rms., 2½ baths, recreation rm.; $2,500 cash, bal. F. H. A.; drastic cut. Rog. Pk. 0271, Univ. 0283.

McGUIRE ORR, 530 Davis-st., Evanston. Specialists on the North Shore.

General—Suburban North.

ANXIOUS TO SELL
3 fine residences in Evanston.
2 in Wilmette, 2 in Kenilworth.
Lino Bros., 737 N. Michigan. Del. 1028.

REAL ESTATE—SUBURBAN—N. W.

Barrington—39 minutes to loop.

SPECIAL bargain—Have 12 50 ft. lots at private Country Club; will sacrifice for $950, $100 cash, $10 mo. Ken. 7589.

Des Plaines—23 minutes to loop.

LIVE better and cheaper in fast growing community; 50x180 ft. homesite sensibly restricted; $345; on terms; will build to suit. Address T E 184, Tribune.

Mount Prospect—26 min. to loop.

NEW HOMES AT PROSPECT HEIGHTS.
PRICES $4,250 TO $5,600.
Rt. 54, 2 MI. NORTH OF MT. PROSPECT.
SMITH & DAWSON. STATE 3861.

Park Ridge—19 minutes to loop.

4 RM. cott.—Bath, gar. In gd. cond. Nr. schls., tran. Pr. $3,000. Park Ridge 659-J.

General—Suburban N. W.

BEAUTIFUL ENGLISH
countryside home on an artistically landscaped acre. Your lawn joins the 9th tee. 3 bedrms., 1½ baths; domestic science kitchen; large living rm., fireplace, dining rm., and screened porch with a gorgeous view; doubly insulated and air conditioned. Total price $13,500; $3,000 cash, $75 per month, including taxes and insurance. Address F M 560, Tribune.

REAL ESTATE—SUBURBAN—WEST.

Berwyn—17 minutes to loop.

OUT of town owner must sell 6-6 brick, lge. rms., 2 h. w. hts., 2 blks. to L. sta., $8,500. Kohout Bros., 6200 W. Cermak. Cra. 5800.

Cicero—13 minutes to loop.

WIDOW must sacrifice within 10 days 5 room brick bungalow in Cicero; near Western Electric Co. Recently remodeled throughout. $5,500. Call for appointment. Mrs. Held. Cicero 6101.

Lombard—26 minutes to loop.

BEAU. 56 ft. lot; crushed stone st.; gas, elec., etc., $175. Address F O 586, Tribune.

Oak Park—14 minutes to loop.

CENTRAL OAK PK.—7 rm. res. in wonderful cond.; oil ht.; modern bath; lot 50x182; gar.; near Lake-st. L, public and parochial grade and high schls. Pr. $7,450. Pilgrim, 5637 W. Lake. Aus. 1680-Vil. 5100

CHOICE N. Oak Pk. loc.; 6 rm. home, open fireplace, tile bath, sleeping porch, h. w.; 2 car; $8,500. E Z terms. Euclid 163.

Riverside—19 minutes to loop.

CREDITORS' SALE.
66 Forbes-rd. 6 rm. stucco residence. Beau. grounds, 100x150. H. O. L. C. mtge. $24 mo. $5,500. Tms. Stoller. Bru. 8632.

General—Suburban West.

WAR INCREASES RENTS.
BUY NOW WHILE PRICES ARE LOW.
$22.23 per month, incl. prin. and int., pays for beau. 6 rm. Colonial home and large garden homesite. Small down payment.
FULL PRICE $1,995.
Save $1,000 on our builder-owner co-operative plan. Address F F 395, Tribune.

INEXPENSIVE FARM, JUST OFF BUTTERfield-rd., convenient to Wolf-rd.; about 16,000 ft. on paved avenue; electricity; nr. new school; no assmts.; taxes paid. Price $250, $50 cash, $5 monthly. Address F M 419, Tribune.

INVESTIGATE western suburbs for best buys. See us in Riverside, La Grange, Western Springs, Hinsdale. Henry A. Miller.

SACRIFICE 4 rm. Cape Cod home; full price $895. Terms. $100 down, $20 per month. Needs finishing. Address F A 281, Tribune.

REAL ESTATE—SUBURBAN—MISCELL'S.

BEFORE you buy investigate modern 4 room home, $2,875, incl. large tract. West, Northwest or Southwest. Address F P 310, Tribune.

REAL ESTATE—RESORT PROPERTIES.

Illinois.

NEED MONEY.
Will sacrifice cottage, $750; terms. Worth double; screened porch; finished with Celotex for winter use; 37 mi. Chicago; exc. beach; gd. fish. Address T O 102, Tribune.

$3 DOWN; $3 A WEEK.
Our completely furnished cottage, $500; terms. Screen porch, inside toilet; fine sand beaches; outboard motor incl.; 45 miles from Chicago. Cottage homesite, $3 dn., $3 week. Address E T 241, Tribune.

MUST sell cottage and boat, $625; finest lake in Ill.; full of pan fish wild game, sand beach. 45 min. from loop, $100 cash, bal. easy pymts. Address F N 354, Tribune.

BEAUTIFUL high, large lot—Water rights, park and beach; near Fox Lake; 1½ hours' drive northwest; good roads; only $200; easy terms. Rogers Park 0458.

NEWLY PAINTED COTTAGE—Private lake, 45 miles N. W. Sacr. $750. Small cash payment needed. Address T N 69, Tribune.

$25 DOWN buys lake homesite; fruit, shade trees; 40 mi. N. W.; full price $195. Will finance bldg. Address X D 51, Tribune.

CHAIN o' Lakes—Nr. Antioch; 50x150 lake lots; $150; tms. Address F O 294, Tribune.

Michigan.

COTTAGE—Sac.; 1 blk. lake, water, streets, lights; city conv.; 65 mi. Chicago. Grand Beach. Address T X 437, Tribune.

Wisconsin.

REPRESENTATIVE OF ESTATE for immed. sale. Will sacr. beau. mod. home on large lot. 65 mi. N. W. Full of fish; sand beach; 5 mi. shore. Hidden and secluded in veritable forest. Not accessible to outsiders; $850; terms only. Private parties apply. No trade. Address F N 353, Tribune.

NEED money. Sacrifice cottage, $600 complete; lake full of bass, pike, walleyes; sand beach; 2½ hr. ride. Take $300 cash. Address T G 491, Tribune.

2 STORY English lake house—New; sac. $1,900; lg. lake; sand beach; 90 mi.; tms. ADDRESS T J 442, TRIBUNE.

FOR quick sale—4 rms., lg. scrd. pch., $700. Fine fishg., hunting; sand bch. Take $100 cash. Address X B 100, Tribune.

HILLTOP Cape Cod cott.—Compl. furn.; lovely lake; fine fishg.; $1,600; tms.; 2 hrs. away. Address X C 179, Tribune.

LAKE GENEVA — REAL BAGAINS IN SUMMER HOMES; furnished. Choice lots. A. PEDERSON, WILLIAMS BAY, WIS.

LAKE frt br. home—Firep., basmt.; $2,800; worth dbl.; tms. Address X B 79, Tribune.

SACR. new cott., boat, $500; inside toilet; large Wis. lake. Address T S 60, Tribune.

BEAU. large water front lot, 50x150. $95. 50 mi. Chgo. Address T G 599, Tribune.

4 RM. lake cott., $795; 2 bedrms.; elec., scrn. pch.; 58 mi.; tms. Address F O 73, Tribune.

$645 SPECIAL—Mod. 3 rm. cott.; 50 ft. lot. Tms.; gentiles; 52 mi. Box 9, Salem, Wis.

REAL ESTATE—FARM LANDS.

Farm Land Classified advertisments will be found in the News Section adjacent to the daily feature "Day By Day on the Farm."

REAL ESTATE WANTED.

Apartment Buildings.

PRIV. PARTY wants to buy apt. bldg. on small down payment, bal. long term mtg. Address F M 333, Tribune.

FOR CASH—12 apts. or larger; submit full details. W. H. Schendorf, 10 S. La Salle.

Farms and Acres.

WANT 20 AC. farm—50-75 mi. Chgo. Have $250 dn., bal. mo. Address A 591, Tribune.

Houses.

FAMILY moving So. Side Dec. 1—Want 5-6 rm. home [conv. transp. to U. S. Yds.]; all cash if reas. Ph. before 6, Republic 1396.

HOME OR 2 FLAT—SOUTH—BEFORE NOV. 15. CASH IF BARG. RAD. 0408.

WILL pay cash for cottage or 2 flat on So. or S. W. side. Call Rep. 1214.

Miscellaneous.

WILL PAY cash for improved real estate. Large or small. Must be bargain. Room 247, 111 W. Washington-street.

WANTED LARGE HOTEL PROPERTY. FRANKENSTEIN & CO., 110 S. Dearborn.

REAL ESTATE FOR EXCHANGE.

Apartment Buildings.

60 UNITS, North—Inc. $31,000, pr. $125,000. Smaller and cash wanted. Bri. 2234.

HAVE several good properties to trade. WHAT HAVE YOU? E. & H., 5061 Brdwy.

REAL ESTATE FOR EXCHANGE.

Houses.

BEAUTIFUL OLD HINSDALE RESIDENCE, 8 lge. rms.; modernized [55x175]; excel. loc.; near R.R. sta.; Cath. ch.; easily convert to 2 flat; will trade for fm. acreage on busy highway or S. S. flat bldg. Might add cash. Address F T 457, Tribune.

5-7 RMS.—Brk bungs. for $5,000; wt. small hm.; 1,000 kinds of exchs. Mail, ph. lstgs. Chas. E. Martin, 4069 Milwkee. Pal. 10045.

REAL ESTATE LOANS, MORTGAGES.

HIGHEST cash prices paid for mortgages on South Side property. Money to loan at current low rates. WM. L. SHARP & CO., 237 W. 63d-street.

FIRST mortgage loans—For quick action and attractive terms, call Room 247, 111 W. Washington-st., or phone Randolph 9121.

PEOPLES MORTGAGE CORPORATION. Study our Sunday ads. Brunswick 6200.

INDUSTRIAL PROPERTY.

LOW RENTAL.
WAREHOUSE OR MFG. SPACE, 40,000 ft. With or without service, will divide; all 1 story at car body level, 10 car C. J. switch. 600 W. 41st. Yards 7040.

2 STY. bldg. with bsmt., stm. ht.; app. 25x90. Ideal for mfg. For sale or rent. Barg. Act quick. Rapaport Bros., 701 W. Ohio-street.

INDUSTRIAL BUILDINGS AND SPACE. CHITTICK, INC. SUPERIOR 5427.

BRIGHT MFG. SPACE—Loop bldg.; on 2d, 4th or 6th flr.; reas. rent. Central 0016.

30,000 FT. daylight, 5 stories and basement. 21 ft. elevator, 2620 S. Dearborn.

16,500 SQ. ft.—1 sty. beaut. 1850 Washington. McCARTHY, 26 N. Crawford. Ked. 8548.

FOR sale—Beau. bldg., 12,999 sq. ft.; switch; excel. light; blvd. loc.; north. Ran. 2311.

NEW, DAYLIGHT 1 story building—20,000 square feet; Belt switch. State 8270.

SOUTHERN PROPERTIES AND RESORTS.

SELL-TRADE mod. 8 r. res. W. Coast Fla.; 4 bedr., 2 tile baths, gar. For No. Side home or 2 flat. Address K E 7, Tribune.

STOCKS AND BONDS.

WE BUY REAL ESTATE BONDS, MORTGAGES AND CITY JUDGMENTS. Weissburg & Co., 134 N. La Salle. Ran. 1187

MUSICAL INSTRUMENTS.

Pianos and Players.

CHICAGO'S LARGEST STOCK OF USED GRAND AND UPRIGHT PIANOS, CONSOLETTES, VERTICALS, SPINETS, NOW ON DISPLAY. EASY PAYMENTS. KIMBALL FACTORY, 2611 S. California. OPEN DAILY—9 A. M. TO 9 P. M.

FACTORY SHOWROOM SALE.
$25—$120—$145, ETC.
Console samples, grands, practice pianos; final clearance; famous makes. Bargains. PIANO MFR.'S OUTLET, 820 N. Kedzie.

BEAUTIFUL spinet—Latest model; nationally known make; want reliable party to take over small balance at $1.50 week. See MR. RUSSELL, Credit Mgr. Wab. 6900. BALDWIN PIANO CO., 323 S. Wabash.

CONSOLE TYPE PIANO, LIKE NEW, $75. Terms $1 week. Bargain. Private Fireproof Piano Warehouse South Ashland-av. and 39th-street. Open until 9 p. m.

BARGAIN—Slightly used console piano reduced to only $127. Trms $1 per week. P. A. Starck Piano Co., 234 South Wabash-avenue. Open evenings.

WONDERFUL values in Spinets, Consoles and Grands, $95-$125-$165. New and used. 5408 W. North-av. Daily 9-9. Sunday 1-6.

STEINWAY—Fine old Rosewood spinet sq.; perfect condition; marvelous tone, $150. WYMAN PIANO CO., 6th fl. 209 S. State.

STEINWAY mahog. grand piano; like new. Walnut spinet; $135. Famous Matucheck gr. Sac. Tms. Victor Whse., 4809 W. Lake-st.

SUPER special in a spinet piano; full scale; good tone, $195; terms. CABLE PIANO CO. 303 S. Wabash.

STEINWAYS, Mason & Hamlins, Chickerings, Baldwins, Conover grands. 3121 Lawrence.

$125 TAKES beautiful apartment size grand piano, like new. 6242 W. Grand-avenue.

PERIOD 5 legged brown mahogany Kimball grand piano. Perf. cond. Sheldrake 8177.

WANTED to buy—Used Grand piano from private family for cash. Merr. 4026.

2 SPINETS, 2 grands, 3 small uprights; cash bargains. Schroeder, 3409 N. Ashland.

STEINWAY mah. gr. A rare barg. at $395. Moist Piano Co., 8th floor, 209 S. State.

SAVE ON REBUILT PIANOS—TERMS. LYON & HEALY, 243 S. WABASH.

LOUIS XV. SPINET PIANO, $125. 3238 W. HARRISON-STREET.

BALDWIN grand piano—Completely rebuilt and refinished. Reas. 3238 W. Harrison.

SAC. walnut apt. grand—Like new; also 2 Spinets, $85 up. 6512 N. Clark-street.

WANT an upright, Steinway, Knabe, Chickering, etc. Priv. party; reas. Mid. 9331 eves.

WILL SELL $350 Spinet piano for $165 cash or trade for grand. Merr. 4026.

Accordions.

120 BASS lyric accordion—In perfect condition. Like new. $135. Rogers Park 3603.

NEW $350 piano accordion, Italian 120 B. $150, bass fiddle. Box 1, Granville, Ill.

$400 PIANO accordion; like new; very reasonable. Yards 3164.

CLOTHING, FURS, ETC.

48 USED FUR COATS TAKEN IN TRADE—All kinds, all sizes. Price $15 and up. Orig. sold for $150 and $250. Also 2 gen. East. mink coats, $150 and $300. Miller Fur Co., 166 N. Michigan-av. Open eves. till 9 p. m.

HIGHEST CASH PRICES FOR MEN'S USED CLOTHING AND LADIES' FUR COATS. 2624 N. CLARK-ST. DIVERSEY 2794. WE CALL ANYWHERE.

— — — — HIGHEST CASH PAID — — — —
for men's used clothing, shoes; ladies' cloth-fur coats. We call. Abbott Re Sale Shop, 4086 Broadway. Lake View 6820.

SOLD for Storage—33 Beau. Fur Coats; Russ. Pony, Persian Paw Chubbies. $25-$50. Hollander Storage Co., 2420 Milwaukee; evs.

OUT of pawn fur coats, $9.95 up; overcoats, topcoats, suits, ladies' cloth coats. $4.95 up. North Avenue Loan Co., 641 North-av.

200 UNCALLED FOR HI-GRADE LADIES' cloth-fur coats, $3 up. Sizes 14-48. Open evenings. Abbott Resale, 4086 Broadway.

MORE cash for men's used clothing, furs. 4545 Sheridan-rd. Ph. Edgw. 7630. We call.

OUT of pawn fur coats, scarfs, jackets, $5 up. Uncle Max, 675 N. Clark-street.

2,000 SLIGHTLY used suits, top coats, o'coats, $2.50 up. 2316 Madison. Op. Sun. 9-1.

OFFICE FURNITURE AND DEVICES.

3 EXECUTIVE SUITES COMPLETE—Blueprint cabinets drafting tables, davenports files safes. Spitzer's, 167 W. Lake-st.

2 EXTRA fine walnut private offices complete for sale at ⅓ of original price. 111 S. Dearborn. Rm. 209. Open 10-4.

SACRIF. for cash—100 desks, 200 chairs, safes, typewriters, add. mach., checkwriter, mimeographs, files. Allied, 110 W. Lake-st

LOCKERS, steel shelv., files, desks, chairs. CENTRAL, 20 W. Hubbard-st. Del. 8495.

BUY-sell new used office furniture. Kendrick, 218 W. Jackson. Central 4325.

BARGAINS in repossessed chrome furniture. Like new. 1004 S. Michigan. Wab. 6755.

30 DESKS 80 CHAIRS STEEL FILES, bookcases, office part. 2857 N. Clark-st

COAL AND WOOD.

COKE—Pea size, best, $7.25; Pocahontas, Pea, $7.25. W. Va. lumpegg, $8.25. Superba Ill. lump or egg, $6.25. Will deliver sample to anywhere to prove quality. Web. 4422.

HI-GRADE Ind. egg or nut $5.25; M. R. $5; stoker screening, $4.75. Monroe 8215.

WEST Virginia Mine Run, 65% course, $7.15 ton; 5 ton lots. Pullman 6020.

WANTED TO BUY.

MERCURY OR QUICKSILVER—Pay good prices. Har. 4557.

LOANS—PERSONAL AND BUSINESS.

Personal Property and Salary.

NO Waiting
for Loans Here
Just phone the office most convenient for you—come in later for the money.
"The Simplified Plan"
..fits your individual need.
..saves you time and effort.
..serves you quickly and efficiently.
..in confidence and privacy.
LOAN
CORPORATION
will arrange a loan for you on your furniture, automobile or your salary.
LOOP.
160 N. La Salle, Rm. 325. Ran. 3333. Park free at 120 West Lake Garage.
NORTH.
1737 Howard, 3d fl. Rogers Park 2030. Open Tues. and Thurs. Eves. Until 8.
SOUTH.
7850-58 S. Halsted, 2d fl. Rad. 2511. Open Tues. and Thurs. Eves. Until 8.
NORTHWEST.
2801 Milwaukee, 2d fl. Spa. 2700. Open Tues. and Thurs. Eves. Until 8.

ILLINOIS Domestic Finance Corp. 190 N. State, 2d floor. Franklin 3494.

LOANS—$50 to $300. L. T. Baker & Co., 30 W. Washington, Rm. 1407. RAN. 6151.

LOANS—PERSONAL AND BUSINESS.

Personal Property and Salary.

REDUCED
RATE
LOANS
Monthly rate reduced to 2½% on loan balances of $150 or less and 2% on loan balances above $150.

20 MONTHS TO PAY

LOAN	AVERAGE MONTHLY PAYMENTS* [Including interest.]
$ 50	$ 3.16
100	6.32
150	9.47
200	12.59
250	15.67
300	18.73

*Based on 20 months. Other amounts from $10 to $300 in proportion. 1 to 20 months to pay.

Save the Difference
Commonwealth's charge is less on all loans than the maximum permitted by law. Our monthly rate of 2½% on loan balances of $150 or less and only 2% on loan balance above applies to ALL TYPES and CLASSES OF LOANS. Any one who can make regular payments can qualify; there is no discrimination. EVERYBODY GETS THIS SAME RATE. Of course, persons whose incomes are above average can afford to make larger payments and thus make substantial reductions in their loan cost.

No credit inquiries of friends or relatives. Applications received by personal call, letter or telephone will receive immediate attention.

Founded 52 Years Ago.
9—OFFICES—9.
COMMONWEALTH
LOAN CO.
3166 Lincoln-av., R. 224. BITtersweet 3360
4803 Lincoln-av., R. 208. LONgbeach 3456
1791 Howard st., R. 312. ROGers Park 0754
4013 Milwaukee-av., R. 307. AVEnue 0443
6306 Cottage Grove, R. 305. HYDe Pk. 0604
749 W. 63d-st., R. 200. ENGlewood 1711
1 N. Pulaski-rd., R. 415. VAN Bur. 5040
137 N. Marion, O. Pk. Aus. 2624. Vil. 6886
6428 Cermak, Berwyn. Law. 2882. Ber. 371
Under State Supervision.

Local Loan Gives
You the Service
You Want
75% of our loans are Signature Only Loans to employed men and women. LOCAL LOAN originated and perfected this salary loan service because the great body of employed people—young or old and regardless of occupation—are entitled to a simplified loan method.

Our aim is to offer you whatever plan will enable you to borrow most easily. LOCAL LOAN makes liberal Furniture and Auto Loans, but if you are steadily employed we prefer to make you a loan On Your Signature Only without mortgages or endorsers. You may borrow $25 to $300—

On Your
Signature Only
You make your own repayment terms [repaying any time within 20 months], and you are charged only for the actual time you have the money.

When you deal with LOCAL LOAN you borrow without the knowledge of your employer, friends and relatives.

We cannot tell you all about our service in our advertisement. Just phone one of the following offices. Your loan request can be taken over the telephone so you can obtain the money more quickly when you call in person.

LOCAL LOAN CO.
UNDER STATE SUPERVISION.
—Loop Office—
7 W. MADISON at State. RAN. 8400. ASK FOR MR. KERWIN, MGR.
—South Side—
4658 S. Ashland at 47th. YAR. 4870. ASK FOR MR. MALONEY, MGR.
821 W. 63D, near Halsted. ENG. 7800. ASK FOR MR. WHITE, MGR.
7912 S. HALSTED at 79th-st. RAD. 4500. ASK FOR MR. MITCHELL, MGR.
11054 S. MICH. at 111th-st. PUL. 7500. ASK FOR MR. MARKHAM, MGR.
—West Side—
8 N. OGDEN at Madison. HAY. 4700. ASK FOR MR. O'BRIEN, MGR.
1 N. PULASKI [Crawford]. KED. 5900. Oak Park. Phone EUClid 6163. ASK FOR MR. SALS, MGR.
—North Side—
1212 N. ASHLAND at Milw. BRU. 3100. ASK FOR MR. TAYLOR, MGR.
4013 MILWAUKEE at Cicero. AVE. 1400. ASK FOR MR. FLANAGAN, MGR.
4701 N. WESTERN at Leland. LON. 2161. Evanston Phone GREenleaf 5100. ASK FOR MR. BURR, MGR.

Can You Set Aside
$2.00 to $2.26 Per Week
FOR A $150 LOAN?
That's actually all you need to pay off in full a $150 cash loan, including all charges on a 20 month loan at Personal Finance Company. And we take no wage assignment.

$2.00 a week on the average is all you need to set aside for every $150 borrowed on Personal's new amazing "Special" loan plan of only 1½% per month on the actual balance owed. This plan is for persons with a steady income or salary sufficient to meet payments promptly without undue credit strain and a good credit record. You don't need co-makers, life insurance or bankable securities.

For persons without established credit and employment ratings and who wish to carry a loan larger than 8 to 12% of annual salary or income, Personal offers its "Regular" loan plan. On this plan an average of $2.26 set aside per week takes care of everything on a $150 loan—the charge is based on 3% monthly on unpaid balances of $150 and less, and 2% monthly on unpaid balances over $150.

Loans up to $300 on either plan on your personal note, or with furniture or auto. Co-maker loans are also available on "Regular" plan. Seize this opportunity to save on loan costs. Come in or telephone today.

PERSONAL
FINANCE CO.
11 CONVENIENT OFFICES.
4750 Broadway, 2d flr. LONgbeach 4090
4770 Lincoln-av., 2d flr. LONgbeach 1321
3982 Milwaukee-av., 2d flr. PALisade 0989
1954 W. North-av., ground flr. ARM. 0833
757 W. 79th-st., 2d flr. RADcliffe 8225
841 E. 63d-st., 3d flr. HYDe Park 1471
2403 W. 63d-st., 2d flr. REPublic 7229
4010 W. Madison-st., 2d flr. NEVada 2134
1040 N. Boulevard, 2d flr. VILlage 6840
6346 W. Cermak-rd., 2d flr. BERwyn 666
708 Church, Evanston, 2d. GRE. 6081
OPEN TUESDAY and FRIDAY to 7:30 P. M.

T. B. WARD, INC.
BORROWING
SIMPLIFIED
$25 to $300
Salary, Furniture, Auto Loans.
Prompt, Courteous Service.
8 S. DEARBORN, ROOM 408.
RANDOLPH 2060.

CHICAGO FINANCE CO.
ROOM 1301. 11 S. LA SALLE-ST.
LOANS $50.00 TO $300.00.
Telephone Central 1060 or Central 4163.

LOANS—PERSONAL AND BUSINESS.

Personal Property and Salary.

YOU
Can Get a $100 Loan
If You Can Set Aside
$1.48 a Week
To make 20 Monthly Payments of $6.43 each—see table below.

CASH LOAN YOU GET	Amount you pay back each month, including all charges. 6 Mos. Loan.	12 Mos. Loan.	16 Mos. Loan.	20 Mos. Loan.
$ 20	$ 3.64	$ 1.96		
50	9.09	4.88		
70	12.73	6.84	$ 5.38	$ 4.51
100	18.17	9.77	7.68	6.43
125	22.70	12.19	9.58	8.03
150	27.19	14.59	11.46	9.59
200	36.17	19.37	15.19	12.69
250	45.13	24.13	18.90	15.78
300	54.08	28.88	22.61	18.86

These payments are calculated at Household's rate of 2½% per month on balances of $100 or less; 2% per month on balances of $100 to $300. These rates are less than the lawful maximum on all loans and are the same to every one. No endorsers. Loans made on furniture, car, or note. No wage assignments. No credit inquiries of friends or relatives. To apply: Phone or visit office nearest you.

LOOP OFFICES:
100 W. Monroe, 7th floor. STAte 1777
36 S. State, 16th floor. FRAnklin 0884
111 W. Washington, R. 253. FRAnklin 1082
5 S. Wabash, 13th floor. STAte 0151
28 N. Clark, Room 253. FRAnklin 1082

Neighborhood Offices:
4554 Broadway, 2d fl. LONgbeach 7163
2800 Milwaukee-av., 3d fl. CAPitol 3440
4704 Irving Park, 2d fl. PENsacola 4570
3150 Lincoln-av., 2d fl. BUCkingham 1006
1737 Howard-st., 2d. ROGers Park 8320
9204 Commercial-av., 3d fl. SOU. Chgo. 0103
11106 S. Michigan, 2d fl. COMmodore 3880
6255 S. Ashland, 2d fl. HEMlock 4510
2355 W. 63d-st., 2d fl. REPublic 4472
6856 S. Halsted-st., 2d fl. ENGlewood 5534
841 E. 63d-st., 4th fl. PLAza 8360
Cicero, 6012 Cermak-rd., 2d fl. CICero 6400
Oak Park, 1140 Lake-st., 3d fl. EUClid 503
1 N. Pulaski [Crawford], 5th fl. KED. 0704

HOUSEHOLD
FINANCE
CORPORATION.

SALARY LOANS
YOUR
SIGNATURE
ALONE
Is Good for $25 to $300
TO EMPLOYED MEN OR WOMEN. ARRANGED WHILE YOU WAIT.
NOTE LOANS
TO CIVIL SERVICE AND GOVERNMENT EMPLOYEES.
AUTO LOANS
IMMEDIATE SERVICE. NO INSURANCE REQUIRED.
FURNITURE LOANS.
MONEY SAME DAY YOU APPLY. NO DEDUCTIONS. UP TO 20 MONTHS TO REPAY.
PHONE FOR INFORMATION.
IMPERIAL
CREDIT CO.
30 W. Washington, 11th fl. FRAnklin 8924.
6317 S. Halsted, nr. L sta. ENGlewood 4010.
7 S. Pulaski [Crawford], 2d fl. NEV. 7060
1548 Belmont at Ashland, 2d. WEL. 6700.

Get Money Here
$30 to $300
Quickly and Confidentially.
Salary Loans
(On your own signature.)
Automobile Loans.
Furniture Loans.
PAYMENTS ARRANGED TO SUIT.
We have been rendering a friendly personal loan service to residents of Chicago and suburbs for 51 years.
C. C. ERD
7 S. DEARBORN-ST. ROOM 616.
CENTRAL 4733.

Family Loan Corporation.
202 S. State, Wabash 2994.
3129 Logan-blvd. Spaulding 4100.
2349 W. Devon-av. Briargate 4121.
4806 W. Madison-st. Mansfield 4211.
2105 E. 71st-st. Dorchester 2811.
9113 Commercial-av. Regent 6220.

Business Loans.

Money! Money! Money!
$300 to $150,000.
Loans on Everything
BUT REAL ESTATE.
Lowest Rates Always
Existing Loans Refinanced to Provide More Money, Smaller Payments.
LOANS QUICKLY ARRANGED AT YOUR PLACE OF BUSINESS.
National Acceptance Co.
111 W. MONROE. CEN. 5532.

$300 to $150,000
To machine shops, print shops, factories, laundries, hotels, stores, trucks, etc.
EXISTING LOANS REFINANCED.
No Endorsers. Terms to Suit.
MONEY IN 24 HOURS.
LOANS OF $1,000 UP in Illinois, Michigan, and Indiana.
Oldest Estab. in Chicago
F. BOLAND
9 W. WASHINGTON-ST. FRA. 1966.
PHONE FOR REPRESENTATIVE.

LOWEST RATE IN CHICAGO on Equipment and Collateral Loans. ROYAL FINANCE CO., 100 N. LA SALLE-ST. CENTRAL 7837-8.

LOANS on Fixtures, Equipment, Machinery. ACCOUNTS FINANCE CO. Ran. 3240.

FOR CUT RATE BUSINESS LOANS Call Jackson Finance Corp. Central 4944.

Collateral Loans.

LOANS UP TO $5,000.
1% Mo. No Extra Charges.
Prompt, Safe Loans from $1 to $5,000 on Jewelry, Watches, Diamonds, Silverware.
FIRST
State Pawners Society
UNDER STATE SUPERVISION.
42 S. CLARK, NEAR MONROE.
Our permanent and only place of business.

Jewelry Loans, $1 to $10,000
Quickly obtained. Lowest rates. ILLINOIS STATE PAWNERS' ASSN., 140 N. Dearborn, corner Randolph, 2d fl.

MONEY ON ANYTHING OF VALUE. Federal State Pawners, 5 S. Clark-street.

FINANCIAL SERVICE.

CASH FOR NOTES AND CLAIMS. Of any kind. See Jim Murphy, Room 208, 140 N. Dearborn-st. Phone Central 8467.

HEIRS—Immediate cash for legacies trusts. MASEM Co., 77 W. Washington. Cen. 2667

HEIRS — Quick cash for legacies and trusts. Probate Finance, 155 N. Clark. Cen. 3022.

HOME FURNISHINGS AND FURNITURE.

(See Also Household Appliances.)

General.

OPEN EVENINGS TO 9.
Sensational Sale
FURN. MART SAMPLES
SAVE 40% TO 60%
2 piece living rm. sets, odd sofas..$10-$89
3 piece bedroom sets..............$22-$89
7-8-9 piece dining room sets.......$39-$99
5 piece dinette sets...............$9-$29
Better grade twin studio couches...$12-$20
Occasional and pull-up chairs........$3-$12
Odd beds, springs or mattresses......$5-$11
Kneehole secretary desks...........$9-$39
9x12 rugs.......................$7.75-$69
HUDGIN. TERMS. DEL. 5824.
471 EAST OHIO-ST.
2 Blocks South Furn. Mart.

Johnson Furn. Co.
FURN. MART SAMPLES.
TERMS ARRANGED.
203 E. OHIO
Second Floor. Del. 9020.
4750 Washington
AT CICERO-AVENUE. COLUMBUS 9609.
Open Evenings to 9 P. M.

FURN. AND RUGS IN MFR.'S WAREHSE. TO AVOID RE-SHIPMENT TO FACTORY.
SOLD AT 50% OFF
$ 30—8x11, 9x12 Persian Pat. Rugs...$15
$ 47—9x12 Fine Wilton Rugs.........$22
$ 79—2 Pc. Velvet Parlor Sets.......$44
$149—2 Pc. Kidney Silk Mohair Sets...$69
$ 69—5 Pc. Walnut or Oak Dinettes...$28
$ 99—7 Pc. Walnut Dining Room Sets..$49
$ 99—3 Pc. Beaut. Modern Bedrooms..$47
$ 59—Twin Damask Studio Couches....$25
HOLLANDER STORAGE CO.
2420 MILWAUKEE-AV.
EASY TERMS. DAILY TO 9 P. M.

Factory Closeout Samples.
2 p. parl. set, $29 up; 9x12 rugs, $15 up; 3 pc. bedr. sets, period or mod., $39 up; 7-8-9 pc. din. rm. sets, all styles, $37 up.
4535 Washington-blvd.
Open eves. to 10, Sunday to 5. Terms.

VERSCHOORE'S STORAGE.
Sacrif. rugs, new and repos. furniture. 3-4-5 rooms; very reasonable terms.
4040 N. KEDZIE-AV.

IN TUFTS' WAREHOUSE.
Parlor, dining, bedroom sets............$29
Impt. and Am. Oriental rugs...$10-$20-$25
Cash or tms. Open eves., 9; Sun., 5 p. m. Allen Furn. Co., 4444 W. Madison-street.

MFR. DISP. SALE—NEW SAMPLE FURN. 3-4 rs., $89-$139; parl., bedr., din., $25 up. 300 rugs, Wilt., Orient., Chinese. $5-$39 IN SCHAULER'S STORAGE. 4644 N. Western. T., W., Th., Sat., 9; Sun. 12-5.

REMER STORAGE SALE—E-Z TERMS—PARL., BED., DIN. SETS, $29; RUGS, $20. 5822 N. Western. Open daily to 9; Sun. 5.

Central.

LINOLEUM LAID FREE.
Felt base, 3c sq. ft.; inlaid, 89c sq. yd. Armstg. embos., $1.39; Bttlshp., 1.10 sq. yd. 1547 Roosevelt. Canal 1552. 4812 N. Western. Ard. 4100. Op. eves.-Sun.

South Side.

Furniture Bargains
Gorgeous parlor sets as low as......$22
Modern bedroom sets as low as......$22
Fine dining room sets as low as.......$19
Breakfast sets as low as $8
Smart studio couches as low as......$14
American and imp. rugs as low as....$10
Complete 3 room outfits $90
And many other price smashing values.
Easy Terms—2 Years to Pay.
Nelson Bros. Warehouse
6910 Cottage Grove
Open evenings to 10 p. m.; Sunday to 5.

Rugs—Carpeting—Rugs.
SAVE up to 40%; hundreds of rugs to select from; 1,500 yards of carpeting. Klever Carpet Co.—4633 Cottage Grove. Open Tuesday, Thursday, Saturday to 9.

2,000 Rugs Slashed 50%.
Unclaimed 6x9, 9x12, to 9x18, $3 to $20. New 6x9, 8x10, 9x12, 11x15, $10 to $39. 47 Orientals, $5-$75. 900 yds. carp., 45c. Checker Cleaner, 6216 S. Racine. Da. 3 ev.

800 YDS. CARPET.
In perf. cond. Used and sample Rugs in all sizes to 15x47; 9x12 Rugs from $9.95. 300 yds. Brown Battleship, 75c yard. ROYALTON RUG CO., 4715 Cottage Grove.

PARLOR FACTORY OUTLET.
275 parlor suites, modern and period styles, show room floor samples closeouts; slightly soiled; available this week only at 50% off. 5409-11 S. Halsted-street.

FOR GOOD, NEW, AND USED FURNITURE see DUNN BROTHERS STORAGE Warehouse, Inc., 6716 Cottage Grove-avenue. Open Sunday, 10 to 5; evenings to 9:30.

CLOSING OUT ALL STORAGE FURN. Parlor, bedrm., din. sets, $20-$25-$30, tms. SCHWARTZ BROS., 7012 Stony Island-av

NEW Amer. Orien., imp. rugs—$15-$20-$25. Parlor, bedrm., din. sets—$39 $49 [terms]. RAPP STOR. & FURN., 5746 S. ASHLAND.

FACTORY DISPOSAL SALE — 150 Beds, springs, mattresses; must sell carload this week; very cheap. 5409-11 S. Haltsed-st.

FURN. MART samples; save 50%. Mod. liv. rm., mod. bedrm. sets, $39. Rugs, $15. Esy. tms. Ambassador Furn., 6031 S. Halsted.

COMPLETE furnishings for 18 room club—Rugs, beds, linens, dishes, silver, etc. Will separate. 5356 Drexel-boulevard.

47 GEN. Orientals, 2x4 to 9x12....$4 to $75. 875 used 6x9, 8x10, 9x12, 12x18 $3 to $29. Checker Cleaners 6216 S. Racine. Da. 3 eve.

HUNDREDS OF RUGS
Sold at 40-60% off 5409 S. Halsted.

SACR. 5 rms. furn., 9x12 imp. rug, $20; liv. din., bed. set; used 3 mo. Dealers. Mid. 5838.

LEAVING CITY—Sacrifice dining rm., living rm., twin bedrm. sets. Mid. 1284.

Southwest Side.

5 RMS of furn.—Compl., incl. grand piano, for sale; reas. Call Rep. 8715. Private.

North Side.

KANE STORAGE.
9x12 WILTONS AXMINSTERS. $10 UP
PLR., BEDRM., DIN. SETS.........$20 UP
2034 LINCOLN-AV. OPEN EVES. SUN.

BED, coil sprg., matt., pillow compl., $14; coil spring or matt., $4; innrsprg. matt., $6.95-$7.95. Francis Bedding, 3039 Lincoln. Gra. 7217.

SACRIFICE $485 G. E. refrig., Detroit-Jewel table top stove, ex. cond.; metal beds, 2 chests. 2918 Eastwood after 6.

18TH CENT. English furn.; pieces from liv rm. bedrm. Prac. new. Bitt. 1819.

5 ROOMS furnishings, 18 mos. old, incl. Majestic refrig. 1906 Irving Park. 7-9 p. m.

REPOSSESSED—1-2-3 room outfits, rugs, odd pcs.; $5 dn. Evs. 10 p. m. 4342 Broadway.

IMP. Oriental rug, 8x11, $125; set of silver, $10; linens, etc.; priv., Heibel. Bit. 8570.

4 ROOM furnishings, 12 mo. old; reas., at once. Phone Rav. 4441.

UNUSUAL Baktiari oriental rug, 12x15; exc. condition. Sacr. Call Whitehall 6110.

Northwest Side.

BRAND new J. Lind and 4 poster wd. beds. Mod. beds coil springs, mattresses, $4 ea.; twin innerspring studio couches $15; 3 pc. bedrm. suites, $29.75. Cash or tms. Chicago Bedding Co., 3327 Milwaukee-av. Pal. 1331

DOUBLE YOUR DOLLARS AT BAER'S. Parl., dining, bedrm. sets, $29; 9x12 rugs, $10; cash or tms. Op. eves. 10; Sun., 4. BAER STORAGE, 1927 MILWAUKEE-AV.

West Side.

MIRACLE value living room suite, full sized upholstered davenport and chair; original cost $150; will sacrifice today only for $14.95. Phone Crawford 0162.

MOVING—Must sell at once; 9x12 imported rug, $25. 3313 Washington. Van. 7035.

Miscellaneous.

STORK LINE English coach; color gray; practically new. Hyde Park 3976.

Suburban.

WHITE and eggshell satin pillow slips, inset crocheted colored designs; reasonable. G. Stevens, Plum-st., South Elgin, Ill.

Linoleum.

LINOLEUM-CARPETING — Laid free; large select, as low as 75c yd. SENNER'S 3251 N. Ashland. 2940 Wentworth. Vic. 2894.

RADIOS, SUPPLIES, AND SERVICE.

ONCE IN A LIFETIME! 14 TUBE ZENITH radio, automatic tuning.............$29.95 Edison Whse., 766 W. Jackson. See. 4141.

R. C. A.—1939, $169.50; auto. tuning; now only $49.95. 601 W. Washington. Hay. 3030.

Service, Repair, Etc.

GUAR. RADIO SERVICE, $1; CITY-WIDE. Aetna Rad., Albany 6460. Lake View 6963.

CALL Haymarket 5545—United Radio; quick home serv., $1. 18 stations. One near U.

INSTRUCTION.

WILL sell at discount tuition in interior decorating, fashion illustrating, or designing at The Vogue School of Fashion Art and Interior Decorating. W. L. Taylor, 5324 Glenwood-av., Telephone Edgewater 5280 or Diversey 6870.

WE prepare advanced students of Fashion Art and Dressmaking for positions. Rm 1607, 39 S. State. 6:30 to 8:30 p. m.

THE COLLEGE OF SWEDISH MASSAGE. 30 E. Adams-st. [Cor. Wabash], State 5313.

HOME FURNISHINGS WANTED.

FAIRFAX 6180.
WE CALL EVERYWHERE.
Most $$$$ for your used furn., rugs, etc. See Shamrock first. Call day-night.

LONGBEACH 3381.
CITY-WIDE SERVICE.
Our buyers mean money to you. Highest cash paid for used furn., rugs. DAY-NITE.

SUNNYSIDE 6000.
We need furn., domestic, Oriental rugs at once. We buy 1 piece or entire flat. Call anywhere. Will pay your price.

REALIZE twice as much in cash for furniture, piano, rugs, paintings, china, silver, jewelry, furs, linens, and art objects. Sheridan Art Gallery, Inc. LON. 7671.

CALL KEDZIE 1300.
Good cash prices for used furniture, rugs, sew. machs., grand or midget pianos, etc.

TOP PRICE FOR USED FURNITURE. WE COVER THE CITY. SEELEY 2810.

ROCKWELL 0901—We pay your price. Need furniture, rugs at once. Eves. Roc. 8421.

PARTY WANTS FINE FURNITURE, Orientals, Grand Piano etc. Edge. 7580.

WE PAY best prices for used rugs and carpeting. Klever Carpet Co., Oak. 4603.

INTER. decor. wants fine furn. and rugs, piano, paintings, bric-a-brac. Edg. 1307.

LONGBEACH 4711 — Pays highest prices immediately for furniture, rugs.

USED FURNITURE—We pay high prices and we call anywhere. Call Buck. 5047.

HOUSEHOLD APPLIANCES.

Electric Ranges.

BRAND new Stewart-Warner standard Hotpoint, Westinghouse, etc. ....$49 to $89 COMMONWEALTH, 775 W. Jackson-blvd. 9012 Commercial-av.

FORTUNATE PURCH. OF SHOW SAMPLES. Westingh., De L. was $149.95; now $69.95. G. E. Hotpo. with well; was $139..$59.00 Edison Warehse., 766 W. Jackson. See. 4141

Electric Refrigerators.

EDISON'S WAREHOUSE.
Final clearance; nat. adv. brands; samples, rep., and rec. before prices go up.
Norge, 6 ft.....$79 | G. E., all porc.....$59
Frigidaire, 6 ft. $69 | Kelvinator, de l...$59
766 Jackson. Terms. Seeley 4141.

HOME AND APT. OWNERS, ATTENTION! We have been fortunate in securing 150 Gen. Elec. refrig. Orig. price was $169.50. Our price $37.50. Come early, make your selection. 220 W. Huron. Open Sunday.

300 1939 REFRIGERATORS must be sold. All makes, all sizes, way below cost. COMMONWEALTH, 775 Jackson-blvd. 9012 Commercial-av.

ELECTROLUX refrig., new, $74; Norge ref., new, 6 cu. ft., $84; Westinghse., new, $64. Sunbeam. Op. eves., Sun. 621 W. Jackson.

CLOSEOUTS—G. E., Frigid., Kelv., like new; guar.; $39; $1 wk. Op. ev. 4237 Lincoln-av.

Oil Burners and Stokers.

OIL HEATER SCOOP! Fortunate purchase of 57 nationally known famous sample heaters. They have latest type pot burner, will heat 4 or 5 rooms. Made to sell for $99.50. While they last, our price....29.95 EDISON'S, 766 W. Jackson. Seeley 4141. Cash or terms. Open Eves. and Sun.

Home Owners, Attention!
We have 18 floor samples nat. known oil heaters. Orig. price $79.50; our price $27.50. Macklam, 220 W. Huron-st. Op. Sun.

COMMONWEALTH HAS
2,000 Florence Duo Therm., Norge, Quaker, Sun Flame, etc., at............$19-$29-$39
775 W. Jackson and 9012 Commercial-av.

RENT AN OIL HEATER.
Small weekly charge, free installation. Graceland 4580.

175 OIL HEATERS—In crates, 25-50% off. Norge, Sun Flame, Duo Therm, Florence, Rep. heaters, $19, terms. 6040 S. Halsted.

NATIONALLY advertised underfeed stokers, $139.50 complete, install. and serv. For 5-12 room bldgs. Tel. Graceland 2606

QUAKER oil heaters, new, $27; Lonergan, new, $20. Sunbeam, 621 W. Jackson.

OIL BURNER and hard coal heater for sale. Reas. 7157 Yale, 3d. Abe. 0367.

SAVE money—Rent stokers—Link Belt Fairbanks-Morse, and Whiting. Ph. Jun. 2502.

NEW 1938 OIL HEATERS, $19.95. OPEN EVES 1600 N. HALSTED.

AMERICAN Sunflame oil heater, 6 room capacity; very cheap. 5409 S. Halsted.

RANGE oil, 6¾c gal. 150 gal. min.; No. 3 oil, 6¼c, 400 gal. min. Feldman, Har. 3000.

Stoves.

FINAL clear.—Magic Chef, $19; Det. Jewl., $29; repos. and rec. rugs, $5, $10 and $15. Crown, gas and coal combination, $49.50. Edison Whse., 766 W. Jackson. See. 4141.

UNIVERSAL gas ranges—'38 mod. Bargain prices, terms. Op. eves. 4237 N. Lincoln-av.

MAGIC CHEF gas range, table top, or Jewel, $27. Sunbeam, 621 W. Jackson.

UNIVERSAL gas range, '38—Spec. factory price; tms. Eves.-Sun. 3334 N. Central-av.

Vacuum Cleaners.

CLEARANCE hundreds of Standard makes, $5.95. Edison Whse., 766 W. Jackson.

Washing Machines.

RENT A NEW MAYTAG—25C A WEEK. Apply rent on purchase if desired. BEFORE YOU BUY RENT AND TRY. MERRIMAC 9000.

NEW SPECIAL LOW FACTORY PRICE. ALSO REPOSSESSED WASHERS, $20.

NEW 1939 MODELS.
IN ORIGINAL CRATES, $22.
New ABC, EASY, MAYTAGS ON DISPLAY. Edison Whse., 766 Jackson. Seeley 4141.

RENT a Maytag-Kelvinator or Thor washer, 25 cents a week. Used ones, $15 to $25. 2934 Lincoln-avenue. Graceland 5178.

—RENT A THOR WASHER OR IRONER—25c A WEEK—FREE DELIVERY. PHONE ALBANY 0140.

RENT ANY MAKE of washer or vacuum, 25c per week. Immediate delivery. WELLINGTON 2795.

WASHING machines and ironers rented—25c per wk.; no obligations. Pros. 6220.

25 GUARANTEED WASHERS, IRONERS—$5-$10-$15. 3448 W. North-av. Alb 0141.

THOR WASHER, new, all white........$29 Sunbeam. Open eves., Sun. 621 W. Jackson.

WASHER, EASY 3 CUP, $18.50. CALL MR. WAHR, RADCLIFFE 2212.

TRY, RENT, BUY, 25c. REP. 2269. Brand new, ABC, Maytag, Thor., 4 others.

JEWELRY, DIAMONDS, OLD GOLD, ETC.

BAR PEN. Very attractive Bar Pins set with 9 large blue white diamonds, approximate total weight 3 Kts. Latest type straight row effect, beautifully mounted in white gold. SPECIALLY PRICED ....$150.00 Diamonds, pawn tickets bought for cash. THE U. S. LOAN BANK, 10 NORTH CLARK-STREET, 6TH FLOOR.

WRIST WATCH, WALTHAM, set with 30 extra large Blue White brilliant diamonds; diamond set flexible link ends; 14 Kt. solid white gold; 17 Jewel Waltham Movement. GUARANTEED NEW ....$55 Will submit for appraisal at no cost to you. LEVINSON'S LOAN BANK, 739 N. Clark-street.

CASH FOR OLD GOLD
DIAMONDS, JEWELRY, SILVER, GOLD TEETH, PAWN TICKETS, ETC. MEMBER Chicago Association of Commerce.
Chicago Gold Smelting Co.,
37 S. WABASH-AVENUE. 3D FLOOR.

1½ CT. DIAMOND, FLAWLESS, in lady's platinum ring with 6 diamonds. Barg. $195. ½ CT. DIAMOND—In lady's ring ....$ 50. 32 N. STATE, 11TH. FL., Jewelers Exch.

CREDIT TERMS IF DESIRED. On out of pawn Diamond Bargains. CHICAGO STATE PAWNERS 26 N. Clark.

CASH IN DIAMONDS, GOLD, WATCHES. ROMACK GOLD REFINING CO., 7 W. MADISON AT STATE. R. 801, 5th fl.

1.50 CT. lady's platinum diamond ring $145. 1 ct. lady's platinum diam. ring .....$95. L. J. Butler Prudential Loan 133 N. Clark.

SELL YOUR OLD GOLD TO THE OLD RELIABLE UNITED SMELTING WORKS. 39 S. State-street, cor. Madison, 4th floor.

FREE estimate on diamonds. We also buy. Chicago Diamond Ex. 32 N. State. R. 900.

CASH for diamonds and pawn tickets on diamonds. Wilson & Co., 415 W. Chicago.

MACHINERY AND EQUIPMENT.

WANTED—Used conveyor equipment, chain, sprockets, reducers, shafting, angle iron, take-ups, pillow blocks, etc. W. M. Will Industries. Telephone No. 190, Syracuse, Indiana.

WANTED—Combination passenger and freight elevator; floor 5 to 6 feet square; travel 20 feet. H. & A. SELMER, Inc., Elkhart, Indiana.

CEILING TYPE UNIT HEATERS for unlimited steam pressures; attractively priced. Address T J 100, Tribune.

WANTED—Shell or tank approx. size 7 ft. diameter; 28 ft. long; ⅜ or ½ in. thick. Apex Iron, 2204 S. Laflin. Hay. 4200.

A. C. AND D. C. MOTORS and Generators bought, sold, repaired, exch. Mon. 7410. Arthur Wagner Co., 701 W. Washington.

DUE to merger, have misc. woodworking mach., printing presses, paper cutter, etc. Sell cheap. Chgo. Box Co., 830 N. Franklin.

FOR SALE—104 Northwest crane, 40 ft. boom; fair condition. Real bargain. L. P. Friestedt Co., 109 N. Dearborn.

2,000 PLYWOOD RETURNABLE SHIPPING crates; 2x2½'. Make offer. Berk. 6040.

PRINTING MACHINERY AND SUPPLIES.

1. 12X18 C. AND P. with Miller Feeder and 10x13 Heidelberg; must sell on account of consolidation. Reasonable. Haeger Printing Co., 210 N. Ogden-avenue.

MUSICAL AND DRAMATIC.

FREE recorded voice tests; new talent. For appt. GORDONI & LEE. Cal. 6979.

MALE—Singing pianist; white or colored; auditions after 4 p. m. 2900 N. Broadway.

USED AUTOMOBILES FOR SALE.

THE GREATEST USED CAR SALE IN HISTORY

3 DAYS ONLY

Compare These Facts:

(1) Written Guarantee.
(2) A small deposit holds any car for 30 days.
(3) First payment Jan. 1st.
(4) Low G. M. A. C. terms.

	WAS.	NOW.
'39 BUICK 5 pass. sedan. A beauty loaded with extras..	$925	$760
'38 BUICK 4 dr. sed. Special. Very clean. Radio, heater..	825	585
'37 BUICK 4 dr. sed. Special. A real buy. Radio, heater..	625	475
'36 BUICK 5 pass. sedan. Good tires. Radio and heater....	425	345
'36 CHRYSLER 7 passenger sedan. Radio and heater....	475	385
'34 OLDS 4 door sedan. Side mounts. Radio and heater..	195	165
'37 PACKARD convertible cpe. Rumble seat, radio, heater.	595	495
'37 DODGE 4 door sed. Radio. Heater. See this one........	495	425
'37 CHEV. de luxe 5 pass. sed. Radio and heater...........	495	375
'36 CHEV. de luxe 5 pass. sed. A real clean car............	395	295
'38 TERRAPLANE 4 door sedan. Radio, heater. A buy..	485	395
'37 PONTIAC 5 pass. sedan. Trunk. Very good tires.....	475	385
'37 STUDEBAKER coupe; radio and heater............	475	395
'38 LINCOLN-ZEPH. coupe. This car is just like new........	925	745
'35 PLYMOUTH 4 door sedan. Real transportation at this price	275	225
'36 PLYMOUTH 5 pass. sedan. Very low mileage. Clean throughout	375	285
'33 AUBURN 4 door sedan. Side mounts. A real special.	195	135
'33 FORD 5 pass. sedan. If you want transportation see this.	125	85
'37 BUICK 7 pass. sedan. Side mounts. White wall tires....	795	650
'36 FORD 5 pass. sedan. Overdrive. Radio, heater........	295	265
'37 LINCOLN-ZEPH. 4 door sedan. Radio and heater.....	595	495
'36 DODGE 5 pass. de luxe sedan. Radio and heater.....	375	295

Money Cheerfully Refunded If Values Are Duplicated

See Us Today!

Frank Lynch Buick Co.
5330 Irving Park

Mulberry 1800.
Open Eves.-Sunday Till 10.

Auburn '32 Sedan, $95
8 cyl., dual ratio [sed.], side mounts.
2317 MICHIGAN.

AUBURN—'36, 6 CYL. BROUGHAM, $245. $50 down. Kelly Hudson, 940 N. Clark.

AUBURN—'33 speedster; side mts., spotlight, dual rat., A-1, cheap. 2625 N. Albany.

BUICK 1939, $745
De luxe 5 pass. touring sedan; built-in trunk, radio, heater, defroster. Flexible steering wheel, blast horns; sacrifice $745.

BUICK 1938, $595
4 door 5 pass. touring sedan; built-in trunk, radio, heater, defrosters, blast horns, flexible steer. wheel. See this one for $595.

BUICK 1937, $495
ROADMASTER.
4 door 5 pass. tour. sedan; built-in trunk, heater, defrosters, flexible steer. whl., 6 wheels, side mts. A beauty. Sac. for $495. Your car down, bal. 2 years. Open eves.
3939 WASHINGTON

1939—BUICKS—1939
BRAND NEW.
Sedans, coupes, convertibles. ALL CARS FULLY EQUIPPED.
SAVE UP TO
$350
LOW G. M. A. C. TERMS.
Frank Lynch Buick Co.
5330 IRVING PARK-ROAD.
Ph. Mulberry 1800. Open eves. and Sun.

BUICK '37—7 PASS.
Choice of 2 4-door sedans; w. w. tires, 6 ply; side mounts, radios, heaters, clocks, defrosters, trunks; black finish........$595
WEST SIDE BUICK
4666 WASHINGTON-BLVD.

BUICK '39-41, $845
Black 4 door trunk sedan. Radio.
Lincoln Park Buick
750 DIVERSEY, CORNER HALSTED. OPEN EVENINGS AND SUNDAY.

Buick '38 Conv. Coupe, $695.
De luxe special series, light 8, radio, heater, defr., white walls, etc. Terms. AUTH. HUDSON DEALER.
1350 N. PULASKI-RD.

Buick '38-41 sedan, $665
5 pass. 4 door; radio, htr., 6 wheels, side mounts, built-in trunk, defroster, clock. USED FORD EXCHANGE, 2755 W. MADISON-STREET.

Buick '39-41 Trunk, $785.
4 door sedan; black, cord upholstery; exceptionally cln. thruout. Also '36, '37, '38. McFARLAND-KEENAN. Southeast corner 76th and Halsted.

BUICK 1937 CENTURY
convertible sedan; 6 wh., w. w. tires, radio; very clean; $650. PECKAT-BUICK, 110 Madison-street. Maywood 2000.

BUICK—'37-61—$475.
Century model 4 door trunk sedan.
2235 S. MICHIGAN.

BUICK—'36 model 841, 4 door trunk sedan. Perfect condition..........................$395
La Salle-Erie Motors, Inc.,
661 N. LA SALLE-ST.

BUICK—1936 sedan, 40 series.........$100 dn. Many other good bargains. WARNER-PONTIAC SALES, 958 DIVERSEY, CORNER SHEFFIELD.

BUICK—'1938 81 Roadmaster Sedan; radio, $750; also 1938 61 Century sedan; radio, $675. James Levy Buick. 2257 Michigan.

BUICK—'35 coupe, very fine cond. Heater. Will accept small car as part payment. Drexel 0020, 4559 Greenwood. Apt. 1.

BUICK—'36 4 door trunk sedan; side mounts, radio, heater, w. w. tires..................$345 Gerwig-Nelson Buick. 8443 S. Ashland.

BUICK—'39 Cent. trk. sed.; rad., htr.; bargain. NASH SALES, INC. 236 E. 24TH-ST.

BUICK—'39 convertible coupe, series 40. O'Rourke, 2243 S. Michigan-avenue.

BUICK—'29 4 dr. sed.; extra clean; must sell. $65. 2500 Washington-blvd.

BUICK—'39 special sed.; rad., htr., etc...$845 LOGAN SQUARE BUICK, 2468 Milwaukee.

USED AUTOMOBILES FOR SALE.

LIQUIDATION SALE

Make Your Own Deal as low as

$5.00 DOWN

24 Months to Pay.

1939 CITY AND STATE LICENSE FREE. Liberal allowance for your old car. TUNE IN WCFL EACH EVE. AT 6:30 P. M. FOR RADIO SPECIALS. Most of these cars have radio and heater.

'38 CHEV. Master sedan............ $10.32 SEMI-MONTHLY.	$445
'38 PLYMOUTH sedan............ $10.42 SEMI-MONTHLY.	475
'38 PONTIAC de luxe sedan............ $11.47 SEMI-MONTHLY.	545
'35 DODGE de luxe sedan............ $6.13 SEMI-MONTHLY.	245
'35 TERRAPLANE sedan............ $6.42 SEMI-MONTHLY.	225
'33 PLYMOUTH sedan............ $6.95 SEMI-MONTHLY.	145
'33 CHEV. Master sedan............ $6.95 SEMI-MONTHLY.	145
'34 OLDS. de luxe sedan............ $7.03 SEMI-MONTHLY.	195
'37 DODGE de luxe sedan............ $10.21 SEMI-MONTHLY.	375
'36 PLYMOUTH de luxe sedan............ $8.73 SEMI-MONTHLY.	285
'38 DODGE de luxe sedan............ $11.31 SEMI-MONTHLY.	535
'37 FORD de luxe sedan............ $9.72 SEMI-MONTHLY.	325
'35 FORD de luxe sedan............ $7.03 SEMI-MONTHLY.	195

Choice of 100 Other Cars.
90 Day Guarantee.
10 Day Driving Trial.

Prudential Finance Co.
1637 N. CICERO-AV.

NO MONEY DOWN
or Small Down Payment
12-20 MONTHS TO PAY.
IF YOU HAVE A JOB.
90 day guar. 7 day driving trial.

'32 Buick sed.	$95	'35 Olds. 8 sed.	$295
'32 Pontiac sed.	95	'31 Dodge sedan.	65
'33 Dodge4d.sed	155	'30 Chev. sedan.	45
'35 Ford sedan	165	'36 DODGE sed.	325
'31 Ford tudor.	65	'37 Chev. d.l.sed	375
'34 FORD sedan	150	'34 Olds. trk. sed	95
'31 Ford coupe	65	'31 Chev. con. cp.	75

MANY OTHERS TO SELECT FROM.
Grand Auto Finance Corp.,
3940 GRAND
Spaulding 3940. Open eves., Sunday.

LITSINGER'S
FALL SALE.

'37 Ford "60" sedan, No. 637........	$283
'38 Ford de lx. 2-dr., rad., htr., No. 640	485
'38 Ford de l. 2-dr., rad., htr., No. 643	468
'35 Ford de lx. trunk 2-dr., No. 649.	222
'37 Ford "60" trunk 2-dr., No. 646....	325
'39 Ford de lx. 2-dr., radio, heatr., w. w. tires, new car guar., No. 647...	645

925 JACKSON-BLVD.
AUTH. FORD DLR. HAYMARKET 6565.

Buick Special '39 Trk. Sed.
Low Mileage; Spare Tire Never Used.
$775
McFarland-Keenan. Buick. 1243 W. 63d.

Cadillac '37-60s, $745 to $825.
NO OTHER CAR OF EQUAL COST OFFERS ALL OF THESE ADVANCED ENGINEERING FEATURES.
Precision manufacturing V-type 8 cylinder engine, hydraulic valve silencer. Cadillac knee action. Low engine speed, high ratio of power to weight. Center point steering. Positive self-energizing hydraulic brakes. Unsurpassed interior luxury besides a quality car gives you comfort, performance, prestige and safety.
CADILLAC.
5201 Broadway. 2015 E. 71st-st.
652 Madison, Oak Park. 2258 Michigan.
1810 Ridge, Evanston. 4110 Milwaukee.
106 S. 1st-av., Highland Park.

Cadillac '38 8 Pass.
Chauffeur driven Sedan. 8 cyl., on the long wheelbase, in black; 6 wheels; white wall tires; steel covers; radio; in storage over year; used in small town; looks and runs like 1939; priced right. WE TRADE. VICTORY 0330.
2235 S. MICHIGAN

CADILLAC '35 SEDAN, $485.
Beau. de luxe 4 dr., V-8 sedan; radio, heater, and side mts. Clean as new inside and out. Completely recond. and guar. SNOW BROS. Ford Mercury Lincoln. 1027 SOUTH-BLVD., OAK PARK.

CADILLAC—1939 SPECIAL 60 SEDAN. Two-tone, blue, gray, wht. walls, rad., htr. Air cond. 2441 Mich., Trail. Str., Cal. 6100

CADILLACS—We have them; 5 and 7 pass. '35's to '39's; no reas. offer refused; overstocked. 652 Madison, Oak Park. Aus. 6074.

CADILLAC—8 1937 4 dr. sedan; Fleetwood; trunk, radio, heater, side mts.; original cost $2,950; $695. 2019 Calumet, 8-5.

CADILLAC—'39 convertible coupe; rad., htr., w. w. tires. 2243 S. Michigan-av.

CAD.—'36 60 sd., 6 w.w. trs., rd., ht. prf. cond., $375. 430 S. Green, 5th fl. Hay. 1805.

CHEVROLET, 1938
Master de luxe 2 dr. town sedan with knee action, built-in trunk, radio, electric clock, flexible steering wheel and seat covers. Tires, upholstery and finish perfect. Reconditioned and guaranteed; bargain at only..............$565
FORD MOTOR SALES.
[LINCOLN RETAIL DIVISION.]
2220 S. Michigan-av. Calumet 7340.

Chev. '37 4 Dr. Trk Sedan.
MASTER DE LUXE; RADIO. HEATER.
Slash—$425
SOUTH SHORE BUICK, INC.,
7320 STONY ISLAND. MID. 6403.

CHEV. '36 DE LUXE SEDAN.
5 pass., radio, heater; like new.........$250
AUTH. DE SOTO-PLYMOUTH DLR.
3520 ARCHER

Chev. '36 Tk. Sd., $35 dn.
Turret top, hydraulic brakes, mechanical cond., tires, upholstery the very best; $285. Your car or $35 down, bal. $15.75 mo. CLARK-MAPLE CHEV., 1038 N. CLARK.

CHEVROLET — 1938 MASTER DE LUXE TOWN SEDAN. It's really in marvelous shape today. You can't tell it from new; smart black, with heater, many extras. Special at $425 for quick sale. STUDEBAKER BRANCH, 1836 RIDGE. Evanston.

CHEV. '36 4 DR. TRUNK
Sedan with heater, good buy.............$295
3737 N. WESTERN.

CHEVROLET—1938 master de luxe 4 door built-in trunk sedan; h. w. heater, dual equipment, very low mileage; sacr., $395. terms. 4747 W. Madison-street, at Cicero.

CHEVROLET—1938 de luxe town sedan, like new, for quick sale, $425; must bring this ad. Tremont Auto Sales, Chrysler and Plymouth, 6040 Cottage Grove.

CHEVROLET—'35 de luxe sedan; full price $195; Ford '34 sedan; full price $79.50; Dodge '36 sedan, full price, $265; $5 down, License free. City Auto. 1718 S. State.

CHEV.—1936 5 pass. sedan; beautiful cond. thruout; low mileage; heater; $250. Broadway Chev., 6330 Broadway, at Devon.

CHEV.—'37 de luxe tour. sedan, $395; '36 Chev. de luxe town sed., $340. Bri. 7800. CHEV. DLR., 1212 Chicago-av., Evanston.

CHEVROLET—1935 SEDAN.
$25 DOWN. $12 MONTH.
McCARRON FORD. 1132 N. DAMEN.

CHEV.—'36 master de luxe 4 dr. sedan; a lovely car; small cash payment; balance weekly. 6712 S. Western-avenue.

CHEV.—'34 6 w. w. 4 dr. sedan; white wall tires; pract. new; $145. 6640 S. Western.

CHRYSLER 1937
Royal 6 cyl. 4 door touring sedan, radio, seat covers, fine tires; perfect throughout.
$435
Packard-South Shore
1441 E. 75th-st. Mid. 7272.

CHRYSLER '37, $395.
De luxe sedan; overdrive; heater; $95 dn. CHRYS.—BUD CHAPPELL, INC.—PLYM.
6201 S. WESTERN-AV.

CHRYSLER—1937 Royal 6 cylinder 5 pass. sedan; trunk, radio, heater............$465 STALLWORTH. 7400 STONY ISLAND.

CHRYSLER—Late '35 sedan, 4 door; radio, heater, etc.; exceptionally good cond. $75 down, bal. $15 mo. 1647 S. Pulaski-rd.

USED AUTOMOBILES FOR SALE.

MAGIC NUMBER

SALE!

Come in and look over some of our BIG MONEY-SAVING BARGAINS before you buy.

All makes and models are included in this SPECIAL SALE. Every car has been priced to sell NOW. Every car has been reconditioned by our expert mechanics.

Our 25 years with Dodge is your guarantee of getting the best treatment, best values and best service anywhere.

'38 DODGE sedan, trunk..................	$477
'38 NASH Lafayette sedan, trunk....	447
'37 BUICK 41 sedan, touring.........	447
'37 PACKARD 120 C sedan............	439
'37 CHRYSLER 6 sedan, touring......	437
'38 PLYMOUTH coach	397
'37 DODGE sedan, trunk...............	373
'37 PLYMOUTH rumble seat coupe...	345
'36 OLDS. sedan, touring.............	337
'37 CHEVROLET coach, trunk.........	323
'37 PLYMOUTH sedan	297
'36 DE SOTO 6 sedan, trunk..........	295
'36 PLYMOUTH sedan	255
'36 CHEV. coach, trunk	247
'35 DODGE sedan	227
'35 BUICK sedan	223
'36 FORD tudor	195
'35 FORD tudor, trunk................	147
'32 BUICK sedan	97
'33 FORD V-8 tudor	93
'31 OLDS. sedan	87

M. J. LANAHAN, INC.,
2522 and 2542 S. Michigan.

EMIL DENEMARK

'38-65 Cad. 4 dr. trk. sed.; rdo., 6 w.	$1,195
'37-85 Cad. 7 Imp. sed.; rdo., 6 w....	1,095
'39-41 Buick 4 dr. tk. sed.; rdo., 6 w.	895
'38-81 Buick 4 dr. tk. sed.; rdo., 6 w.	825
'38-41 Buick 4 dr. tk. sed.; rdo., htr.	745
'38-47 Buick 4 d. 5 p. sed.; htr., rdo.	695
'38-48 Buick 2 dr. tk. sed.; rdo., 6 w.	695
'37-90L Buick 7 p. limo.; rdo., 6 w.	695
'37-90 Buick 7 p. trg. sed.; rdo., 6 w.	645
'37-41 Buick 4 dr. tk. sed.; htr., rdo.	545
'38 Chev. 4 dr. trk. sed.; htr., rdo.	545
'37 Chev. 2 pass. coupe; htr., rdo....	395
'38 La Salle 4 dr. trk. sed.; htr., rdo.	795
'37 La Salle 4 dr. trk. sed.; htr., rdo.	645
'37 La Salle 2-4 coupe; htr., rdo.....	595
'37 Packard 115 4 dr. trunk sed......	495
'38 Pontiac 4 dr. trk. sed.; htr., rdo.	695

3910 OGDEN-AV.

Western Devon Buick

'39 Buick 41 sedan; heater..........	$795
'39 Buick 46 coupe; radio, heater....	775
'38 Olds. 6 sedan; radio, heater.....	575
'37 Buick 90 7 pass. sedan...........	675
'37 Buick 41 sedan; radio, heater....	575
'37 La Salle 2 dr. trk. sed.; rad., htr.	545
'37 Chrysler sedan; overdrive	445
'37 Pontiac sedan; radio, heater	445
'35 Buick 47 sedan; radio, heater....	295

6100 N. WESTERN

DEALERS, ATTENTION!
100 USED CARS AT WHOLESALE. Chevrolets, Plymouths, Dodges, Buicks, Fords, Chryslers, various other makes and models, from 1931 to 1938; lowest prices. MURPHY, DODGE DLR., 2720 N. Cicero.

CHRYSLER—'35 4 dr. sed.; radio, htr...$295 DODGE DLR., 2300 W. 63d. Pros. 0024.

CORD—'37 Super charged sedan, also convertible sedan. 2243 S. Michigan-av.

DE SOTO—DE LUXE SEDAN, 1937 4 door with radio, heater, trunk, de luxe equipment, etc.; luxurious black finish; this attractive car is in new car cond. inside and out; bargain at only $415. STUDEBAKER LOT, 4656 MADISON.

DE SOTO—'37 de luxe 4 dr. sedan....$375 Trunk, heater. State license furni'hed. $20 DOWN, $4 WEEKLY. Dodge Dealer, 1930 Milw.-av. Cor. Western.

DE SOTO—1939 SEDAN; 4 DR. TRUNK—Like new. Bargain at $850. CAPITOL De Soto Dlr., 8031 S. Halsted.

DE SOTO—'36 sed., 4 dr. trk., htr., od., $295. CAPITOL De Soto Dlr., 8031 S. Halsted.

DE SOTO—'35 4 dr. trk. sed.; radio, htr., defros.; orig. like new; been pri. Dor. 8562.

DE SOTO—'35 4 dr. trk. sed.; radio, htr., defros.; orig. like new; been pri. Dor. 8562.

DODGE—
Felz has them cheap
18 gorgeous '38s and '37s; sedans, tour. sedans and coupes; all priced far below the market.
FEATURING A
'38 4 door sedan—$490.
'36 4 door sedan—$267.
FELZ DIRECT DODGE DEALER. 1132 DIVERSEY-BLVD.

Dodges—1939—Dodges
Brand New—Floor Samples.
SEDANS.
TREMENDOUS SAVINGS.
DODGE DEALER. 2650 N. CICERO.

Dodge '36 De L. 7 Pass. Sed.
Built-in trunk, heater, interior like new. Mechanically perfect. Guaran., $345. $40 down. $9.42 semi-monthly. PRUDENTIAL FINANCE, 1637 N. CICERO-AV. OPEN EVES.

Dodge'37DeL.5P.Tk.Sed.$395
Radio, htr.; new car cond. throughout. Only $45 down, $12.45 semi-monthly. DODGE DEALER, 2524 MILWAUKEE.

'38 Dodge De L. Cpe., $469.
Radio, heater; only $69 dn., $4.95 wkly. DODGE DEALER, 2524 MILWAUKEE.

DODGE—'37 de luxe 5 pass. sedan.......$395 Trunk, heater. State license furnished. $20 down, $5 weekly. Dodge Dealer, 1930 Milw.-av., cor. Western.

DODGE—1939 SEDAN...................$675 4 dr., immac., outstanding barg.; terms. COOK COUNTY FINANCE, 1340 W. 63D.

DODGE—'38 sedan; trunk, heater, radio; A1 shape; priv. own. $500. 5550 W. Harrison.

DODGE—1937 7 passenger sedan, perfect. 2243 S. MICHIGAN-AV.

DODGE—'39 de l. 4 dr. trk. sed.; 6 of them; $645-$775; all been private. Dor. 8562.

DODGE—1939 tudor; like new, $595. Belmont 10035; 2800 George-st.

DODGE—'36 4 dr. sed.; heater and extras; very low mileage. Must sac. Irving 9090.

DUESENBERG conv. coupe, current model. Disappearing top, like new, $950. Trailer Store, 2441 S. Michigan, Cal. 6100.

FORD—'39 fordor sed., htr.; low mil.$160 dn. FORD '39 tud. sedan; very clean.$150 dn. FORD '38 tud. sed., rad., like new.$125 dn.
GLENN E. HOLMES, INC.,
30 W. LAKE-ST. RAN. 7171.

FORD '38 5 PASS. SEDAN.
Trunk and heater, extra clean...........$385
3737 S. WESTERN.

FORD—1936 de luxe fordor touring sedan; trunk, radio, heater, $235. Also Ford '36 coupe. Special at $159. WE TRADE, UP OR DOWN. STALLWORTH. 7400 STONY ISLAND.

FORD—1936 DE LUXE SEDAN. 4 door with radio, heater, trunk, dual equipment, etc. Smart black. Every detail will please. Bargain at $265 for quick sale. STUDEBAKER LOT, 4656 MADISON.

FORDS—ALL MODELS
AND TYPES—AT BARGAIN PRICES.
LAWDER, 6900 Vincennes.

FORD— WANT A FORD?
C. ZEPP,
2950 LAWRENCE. JUNIPER 8310.

FORD—'38 60 tudor sedan..................$395 '37 Ford 60 tudor sedan....................$295 '36s, '35s, '34s—All models. MORTON'S, 2825 SHEFFIELD.

FORD—'36 conv. sedan; new top, gas heater, radio, dual ratio. Like new. $65 down, balance E. Z. 2264 MILWAUKEE-AV.

FORD—'35 tudor trunk; motor just completely overhauled ....$175 DODGE DLR., 2300 W. 63d. Pros. 0024.

FORD—'31 tudor; also cpes., $7.85 down. Chev. '33 sedan, $105. 2110 S. Michigan.

FORD—'39 de luxe coupe; low mileage; radio; $675; priv. party. Sunnyside 1870.

FORD—1939 de luxe 4 dr. gray, delivered Aug. 12; for quick sale, $595. 700 W. Root.

FORDS—'31 sedans and tudors, ready to go. Wholesale, retail. 3039 Sheffield-avenue.

FORD—'37 tudor, model 60. Good condition. $245 full price. Wright. 1101 N. Clark.

FORD—'37 De luxe conv. club coupe, snappy clean car. Barg. Wright. 1101 N. Clark.

FORD—1930 model A roadster, R. S. and tudor. Chp. Ben T. Wright. 1101 N. Clark.

FORD—'37-85 de luxe tudor; trk., radio, heater; taken for storage chgs. Buck. 8174.

FORD—1936 trunk tudor; power brakes; like new; priv.; best offer. Alb. 7309.

FORD—'34 coupe; like new; sacrifice $125. 3954 Broadway.

FORD—1930 coach at a bargain..........$45 6640 S. WESTERN.

FORD—'35 Fordor, refinished..............$145 CHEV. DLR., 1111 Chicago-av., Evanston.

FORD—1931 Victoria sedan, only...........$75 NEWBERRY MOTORS, 1025 N. CLARK.

FORD—'37 tudor; bargain; terms. Car at 1842 S. Michigan.

FORD—1935 5 passenger sedan ....$160 DODGE DEALER, 5719 BROADWAY.

USED AUTOMOBILES FOR SALE.

Wholesale Prices TO Retail Buyers

HURRY! HURRY! HURRY!

The tremendous increase in sales of new 1940 FORDS, MERCURYS, and ZEPHYRS has loaded us down with $40,000 worth of used cars, all brought up to our high standards of reconditioning. We believe these prices speak for themselves.

—15 TYPICAL VALUES—

	WAS.	NOW.
'38 Ford "85" sed.; spotless...	$535	$385
'38 Plymouth coupe; very clean	535	395
'37 L.-Zeph. de l., 4 dr. sd., rad.	595	495
'37 Ford 85 de luxe sed., rad..	385	295
'37 Willys 4 door sedan.......	315	235
'35 Buick 67 4 dr. sed., 6 w. w.	385	295
'35 Pontiac 6 4 dr. sed., trk...	335	275
'34 Buick 67 4 dr. sed., 6 w. w.	325	245
'36 Ford tudor sed.............	295	245
'34 De Soto 6 airflow, 4 dr. sed.	295	225
'34 Cadillac "8" 5 pass. sedan.	295	225
'33 Aub. 4 dr. cust. sed., s. m.	185	125
'33 Ford de l. 4 door sedan....	135	95
'32 Rockne 4 door sedan.......	115	75
'31 Buick 57 4 door sedan......	95	60

Liberal trades with terms as low as $5.00 down, including state and city licenses. Open Sun. and eves. to 10 p. m.

Montgomery Ford Mtrs.
"WHERE PRICE AND QUALITY MEET."
2300 MADISON-ST.
OPEN EVES. and SUN. MONROE 5900.

3535 N. ASHLAND

'39 Buick spec. cpe.........	$695
'39 Buick tour. sed........	745
'39 Buick Cent. cpe.........	845
'39 Buick Cent. con. cpe.	895
'39 Chev. 4 door sed.......	645
'39 Cad. spec. 60 sed.....	1,495
'39 La Salle 4 dr. sed......	995
'39 Nash 4 dr. sed.........	695
'39 Olds. 70-4 dr. sed.....	745
'39 Plym. 4 dr. sed.........	645
'39 Stude. Pres. 8 sed....	745

100 other 1937, 1938, and 1939's. YOUR CAR DOWN. WEL. 0311.
3535 N. ASHLAND

DAVIES FINANCE CORP.
NO MONEY DOWN
Or Small Down Payment.
IF YOU HAVE A JOB.
About 200 cars. Most every make '32's to '39's. Some reconditioned and repossessed will be sold for
Balance of Mortgage.
OPEN EVES.-SUN. CASH—TRADE—TERMS.
2209 S. MICHIGAN-AV.

BROADWAY BUICK

'36 BUICK "68" trunk sedan	$375
'37 CHEVROLET master town sedan.	395
'37 DE SOTO custom trunk sedan....	395
'37 FORD "85" 4 door sedan.........	325
'36 PACKARD "120" 4 dr. trk. sed.	395
'36 PONTIAC de luxe 4 dr. sedan....	325

5701 BROADWAY

FORDS — 1939s — FORDS
BRAND NEW AND DEMOS. COUPES-SEDANS.
$495 UP
Terms easy. New car rates. BUY WITH CONFIDENCE AT
RAY TENNES MOTOR CO.
2451 N. Sacramento.
2437 Milwaukee-avenue.

FORD '39, $595
4 dr. de l. sed., dual equip., used little. '36 tr. sed., htr., like new, $265. Terms.
3940 GRAND-AV.

Ford '37, $415
CONV. 5 PASS. CLUB COUPE; RADIO.
Lincoln Park Buick
750 DIVERSEY, CORNER HALSTED. OPEN EVENINGS AND SUNDAY.

FORDS
1939 85 de luxe fordor sedans; demos.; radios and heaters........................big disc. 1939 60 tudor sedan; very low mileage. Save $200 from delivered cost. FORD-MERCURY-ZEPHYR DEALER. J. A. LAVERY. 6529 COTTAGE GROVE.

FORD '36 TOUR. SEDAN.
Trunk, radio, heater; like new........$225
AUTH. DE SOTO-PLYMOUTH DLR.
3520 ARCHER

GRAHAM '38, $495
4 door trunk sedan; 6 cyl., supercharged; clock, fender skirts; like new; only..$495
WEST SIDE BUICK
4666 WASHINGTON-BLVD.

GRAHAM—'33 4 dr. sedan; side mts. A beauty, $130. S. & M., 7333 S. Halsted.

HUDSON 1935
4 door sedan; TODAY'S SPECIAL.
$195
Packard-South Shore
1441 E. 75th-st. Mid. 7272.

HUDSON '38, $545
Latest de luxe custom 4 dr. 5 pass. tour. sedan; built-in trunk, radio, heater, defrosters, flexible steering wheel; blast horns; white wall tires. Like new. Sacr. for $545. Your car down, bal. 2 years. Open evenings.
3939 WASHINGTON

HUDSONS—Brand new, 1939's, big discount. M. J. Kelly, Inc., Hudson, 940 N. Clark.

HUDSON—1936 conv. coupe, radio, heater, $295, $50 d... Kelly Hudson, 940 N. Clark.

LAFAYETTE—1937 6 cyl. 4 door trunk sedan; radio, heater, etc. Special......$345 STALLWORTH. 7400 STONY ISLAND.

LAF.—'37 trk. sed., $395. Greenleaf 5500. NASH DLR., 1105 Chicago-av., Evanston.

La Salle '37 Conv. Sed., $595
4 door, radio, heater, de luxe equipt., excellent condition; terms to suit. AUTH. HUDSON DEALER.
1350 N. PULASKI-RD.

La Salle '34 Sport-Coupe.
Rumble seat, perfect cond.; barg.......$195
AUTH. DE SOTO-PLYMOUTH DLR.
3520 ARCHER

LA SALLE—'39 sedan; radio, heater, wht. w. tires, $895. 2243 S. Michigan-avenue.

LINCOLN ZEPHYRS
Many to select from. Choice of color and equipment. All are fully guaranteed.

'38 SEDANS	$885
'38 COUPES	875
'37 SEDANS	525
'37 COUPES	495
'36 SEDANS	395

LIBERAL TERMS—TRADE.
FORD MOTOR SALES.
[LINCOLN RETAIL DIVISION.]
2220 S. Michigan-av. Calumet 7340.

LINCOLN—7 PASS. IMPERIAL SEDAN. ORIGINAL COST $6,000. MY PRICE, $395. Don't fail to see this gorgeous car. Believe me it's like brand new. Run so little it's unbelievable. Last '34. Low body. 6 wheel, radio, heater. Looks clean as a '38. Yes, it's giving it away at $395. MR. OLSON. 1132 DIVERSEY-BLVD.

LINCOLN-ZEPHYR '37
4-door sedan with radio, heater, good tires; Lifeguard tubes; looks and runs like the day it left the factory; only $485. PACKARD DEALER, 6101 N. WESTERN.

Lincoln-Zephyr '36 Sedan.
4 dr., radio, de luxe equipment, only $325.
3737 N. WESTERN.

LINCOLN ZEPHYRS—2 '39's, 4 dr. sed., cpe. Wht. walls, radios, like new, $1,095 each. Trailer Store, 2441 S. Michigan, Cal. 6100.

LINC.-ZEPH.—'38 4 dr. sed.; radio, heater, w. wall; priv. party; sac. $725. Key. 1916

LINC. ZEPHYR—'39 conv. coupe, overdrive; rad., htr., w. w. tires. 2243 S. Michigan.

LINC.-ZEPHYR—'36 4 dr. de l. sed.; low mil.; $365; terms, trade; been priv. Dor. 8562.

USED AUTOMOBILES FOR SALE.

M-U-R-P-H-Y DODGE DEALER

1914—Dependability—1939

2720 N. Cicero

'39 PLYM. sedan; de luxe htr., trunk.	$575
'37 CHEV. de luxe sed.; trk., knee act.	345
'36 PLYM. de l. sed.; trk., rad., htr..	245
'38 BUICK small 40 sed.; trk., radio..	645
'39 CHEV. 4 dr. sed.; trk., rad., htr..	665
'36 PACKARD "120" de l. 4 dr. sed..	375
'38 DODGE de l. 4 door sedan; radio..	445
'36 HUDSON 6 cyl. 4 dr. trk.; R. H. ..	295
'37 PLYM. 4 door sedan; radio, htr....	375

Check Murphy's Prices!

'37 DODGE sed.	$345	'34 DODGE sed...	$125
'35 TERRA. sed.	195	'37 BUICK sed....	475
'37 CHRYS. 6 sd.	395	'34 LA SALLE sd	245
'35 PACK. sed..	295	'37 PONT. sed....	395
'36 PONT. 6 cp	295	'35 FORD sed....	175
'37 FORD sed..	295	'37 TERRA. sed..	375
'38 CHEV. sed.	495	'39 FORD sed....	545
'37 DE SOTO sd	395	'38 PLYM. sed....	445
'36 CHEV. cpe.	295	'32 STUDE. sed...	75

65 Others, All Priced Low
YOUR CAR OR 10% DOWN.
2720 N. Cicero
Open Evenings Until 10.

CADILLAC
QUALITY CARS LOWER PRICES

'39 Buick 41 tour sed.....	$795
'38 Buick 46 2 pass. cpe..	645
'37 La Salle 5 pass. cpe...	595
'37 Cad. 60 tour. sedan...	745
'37 La Salle club cpe.......	585
'37 Pack. 6 tour. sedan...	495
'37 La Salle tour sedan..	595
'37 Cad. Fltwd. tour. sd.	895
'37 Chrys. C17 tour. sed.	545

TERMS. TRADE.
Broadway Cadillac
5201 BROADWAY
LON. 7000. OPEN EVES.

CERTIFIED AUTO SALES.
BARGAINS.

'37 Buick 4 dr. sed., radio, heater......	$495
'37 Stude. 4 dr. de l. trk. sed., rad. htr	395
'37 Ford 2 door sedan................	285
'37 Dodge 4 door sedan................	395
'37 Plymouth 4 door sedan	395
'36 Dodge 4 door trunk sedan...........	295
'35 Ford 2 door sedan.................	175
'33 Dodge 4 door sedan................	125
'34 Chevrolet sedan	165
'35 Hudson 6 cylinder sedan	245
'35 Chrysler 4 door trunk sedan.......	265
'32 Chevrolet 2 door sedan	80

12 TO 24 MOS. OPEN SUNDAYS.
4707 W. MADISON.

LINCOLN-ZEPHYRS

1939 BRAND NEW coupe.................	big disc.
1939 4 door 6 pass sedan................	big disc.
1938 4 door sedan; radio, heater.........	$745
1937 4 door sedan; radio, heater..........	525

UNCONDITIONALLY GUARANTEED.
FORD-MERCURY-ZEPHYR DEALER.
J. A. Lavery. 6127 COTTAGE GROVE.

MERCURY 1939
BRAND NEW 4 door sedan..........big disc. FORD-MERCURY-ZEPHYR DEALER. J. A. LAVERY. 6529 COTTAGE GROVE.

MERCURY—'39 sedan; radio, heater, white wall tires, $695. 2243 S. Michigan-av.

NASH 1939, $845
AMBASSADOR 8 CYL.
Custom de luxe 4 door 5 pass. tour. sedan; built-in trunk, radio, heater, defroster, air conditioned, vacuum shift, electric clock, flexible steering wheel, blast horns; like new; orig. cost $1,560. See it for $845. Your car down, bal. 2 years. Open eves.
3939 WASHINGTON

NASH—1939 Ambassador 8 4-door trunk sedan; radio, air-cond. and overdrive; like new; priv.; must sacr.; $795. 3846 Diversey.

NASH—'32 COUPE, R. S., CLEAN, $85. $5 down. Kelly Hudson, 940 N. Clark.

NASH—'31 little 6 sedan..................$75 Southwest Chev., 9220 S. Ashld. Ced. 3500.

OLDS 1939, $645
De luxe 5 pass. built-in trunk sedan, radio heater, defroster, blast horns, flexible steering whl. Like new. Sac. for $645. and '38 4 door 5 pass. tour. sedan, built-in trunk, radio, htr., defrost.; sacr. for $545. and '36 5 pass. sedan, trunk comp., de luxe equip., htr.; will pass for new; sac., $295. Your car down, bal. 2 years. Open evenings.
3939 WASHINGTON

OLDS '38, $585
6 cyl. 4 door tour. de l. sed.; htr., built-in trunk; also '36 de l. tour. sedan; htr.; dual equipped; like new; $295. Terms.
3940 GRAND-AV.

OLDS 1938 4 DR. TRK. SED.
RADIO. HEATER; DE LUXE.
1 Day—$550
SOUTH SHORE BUICK, INC.,
7320 STONY ISLAND. MID. 6403.

Olds '38 Conv. Coupe, $595.
6 cyl. de luxe, white walls, jet black finish, perfect cond. throut. Terms. AUTH. HUDSON DEALER.
1350 N. PULASKI-RD.

OLDS. '38-6 Trk. Sed., $615.
Radio, heater, etc. Like new. Also '35, '36, '37.
McFARLAND-KEENAN,
Southeast corner 76th and Halsted.

OLDS—'34 4 dr. sedan; radio, heater; needs little work; bargain ....$95 6050 N. WESTERN. ROGERS PK. 0778.

OLDS.—'34-6 4 dr. trunk sedan; like brand new; $25 cash down, balance easy terms. 6712 S. WESTERN-AVENUE.

OLDS.—1936, conv. coupe. Radio, heater, pri. pty. $175. Bal. notes. 2900 W. Lake.

PACKARD—5 PASS. CONVERTIBLE VICTORIA CUSTOM. ORIGINAL COST $5,400. MY PRICE, $495. The finest car Packard makes. The greatest bargain in a high grade sport car. 6 wheel, radio, heater, Vogue tires, trunk compart. and rack. Run only equivalent to 2 years. Last '35; Looks and runs like a '38. See me at once. MR. GRENS. 1132 DIVERSEY-BLVD.

Packard Fine Cars
'37 model 1501 super 8 Club Sedan. Fender wells; special show car......$945
'36 model 1403 Super 8 5 p. sedan. Radio and heater; special today.......$695
'37 model 120 7 pass. limousine. Fender wells; complete equipment..$745
HILL MOTORS-PACKARD,
640 MADISON-ST., OAK PARK.
4550 WASHINGTON. CHICAGO.

Packard 1938, $645
Latest de luxe 4 dr. 5 pass. touring sed. Built-in trunk, radio, heater, defroster, flexible steering wheel, blast horn. Original finish. Like brand new. Sacrifice for $645. Your car down, bal. 2 years. Open eves.
3939 WASHINGTON

Packard '37 Super, $695
Series 1500 5 passenger 4 door trunk sedan; radio; recond. and guaranteed.
PACKARD—CHICAGO,
24TH-MICHIGAN. CAL. 7413.

PACK.—"6"—'37, $385
De luxe built-in trunk sedan; htr., radio, dual equipment; $75 down, bal. 18 months.
Pack'd, 6120 S. Western

PACKARD—'39—$785.
6 cylinder 4 door trunk sedan.
2235 S. MICHIGAN.

Packard '33 4 Dr. Sed., $95.
Good condition. Also '32, '37, '38. McFARLAND-KEENAN, Southeast corner 76th and Halsted.

PACKARD—1932 CLUB SEDAN...........$195 Small series, looks and runs like new. MICHAEL MOTORS. 7405 Stony Island.

PACKARD—'38, 120-8 4 dr. sed.; rad., htr., w.w. tires. A-1 cond.; $595. Pri. Hay. 1805.

PACKARD—'38 sedan; 6 cyl.; radio, heater; exc. cond.; at sac. Whitehall 8036.

USED AUTOMOBILES FOR SALE.

Reliable Bargains

Auburn '35 4 dr. trk. sed.; dual ratio.	$345
Buick '39 Century 4 dr. trunk sedan..	895
Buick '38 Spec. Conv. Cpe.; rad., htr.	745
Buick '38 Rdmstr. 4 dr. trk. sed.; rad.	745
Buick '36 41 4 door trunk sedan.....	395
Buick '34 7 pass. sedan; side mts......	295
Buick '32-57 4 dr. sedan, side mts....	165
Chev. '38 Mast. de l. town sedan......	465
Chev. '36 4 dr. tour. sed.; rad., htr...	325
Cadillac '37-"60" Conv. Cpe.; sidemts.	695
Chrysler '37 Airfl. 4 dr. sed.; rad., htr.	575
Dodge '37 Sport Coupe; radio, htr....	385
Dodge '35 4 dr. Trk. Sed. ;rad., htr.	285
De Soto '35 Airfl. 4 dr. sed.; rad., htr.	265
Ford '36 Cabriolet; radio, heater......	495
Ford '37 85 de l. trk. sed.; rad., htr...	345
FORD '38 60 Coupe; A1 cond...........	375
Ford '35 Coupe; radio, heater.........	185
La Salle '38 Trunk Sedan; only.......	695
Mercury '39 4 dr. Trunk Sed.; rad., ht.	765
Olds. '37 6 2 dr. Trk. Sed.; rad., htr..	445
Olds. '36 4 dr. Trk. Sed.; rad., htr...	395
Olds. '35 8 4 dr. Trk. Sed.; rad., htr....	295
Packard '37 Sup. 8 4 dr. Trk. Sed.; r.	645
Packard '35 Conv. 4 dr. sed.; str. 8..Barg.	
Pontiac '38 4 dr. Trk. Sed.; radio, htr.	595
Pontiac '37 4 dr. Trk. Sed.; radio, htr.	445
Pontiac '36 4 dr. Trk. Sed.; radio, htr.	365
Plym. '38 Trunk Sedan; radio, heater.	445
Plym. '36 Trunk Sed.; radio, heater..	285

2247 S. Michigan
OPEN EVES. AND SUN. VIC. 1268.

Honestly Advertised
CLEARANCE SALE THIS WEEK ONLY.

'39 Plymouth de luxe coupe..........	$550
'38 De Soto 4 dr. custom sedan.......	535
'38 Plym. 5 p. trunk sedan, heater....	465
'38 Chev. master town sedan..........	475
'37 De Soto 4 dr. de luxe trunk sed.	395
10 cars to choose from. Rad., htrs.	
'37 Plym. 4 dr. de luxe trunk sedan	395
15 cars to choose from. Rad., htrs.	
'37 Plym. de luxe coupe...............	375
'37 Chev. master town sedan..........	375
'37 Chrys. 4 dr. trunk sedan.........	425
'36 De Soto 4 dr. trk. sed., rad., htr.	345
'36 Plym. 5 p. trk. sed., heater....	295
'35 Plym. 2 dr. sedan, heater........	185
'34 Plym. 4 dr. de luxe sedan. P. E.	165
'37 Ford sedan, heater; trunk comp.	275
'36 Ford trunk sedan, heater........	235
'35 Ford 5 pass. sedan...............	160
'33 Plymouth 4 door sedan...........	135
'32 Ford Fordor sedan	45
'31 Auburn brougham	35
'29 Pontiac 4 dr. sedan..............	45

100 MORE. ALL MODELS.
$10 DOWN. UP TO 24 MO. ON BAL.
Sunnyside Auto Co.
Auth. De Soto-Plymouth Dealer.
4511 N. LINCOLN-AV.
4428 N. WESTERN-AV.

A CORRECTION.
Recently we advertised, on three successive days, a 1934 Chevrolet sedan for $135.
This was inaccurate because the car was sold when first advertised and hence not available later.
We regret this error and pledge it will not recur.
MUTUAL AUTO SALES
2654 W. Madison-st.

50 USED CARS.
Must be sold this month.
No reasonable offer refused.
HARBOR MOTORS.
7733 Cottage Grove. 79th and Vernon.

PACKARD 1938
Model 1601, 4 door touring trunk sedan. Perfect finish; like new throughout.
$775
PACKARD 1937
Model 120, convertible sedan; side mounts, white wall tires, heater; like new.
$575
PACKARD 1932
4 door sedan; TODAY'S SPECIAL.
$95
Packard-South Shore
1441 E. 75th-st. Mid. 7272.

PACKARD '36 120, $345.
5 P. DE LUXE SEDAN WITH TRUNK. Exceptionally well equipt. $75 cash or your used car will handle. DODGE DEALER, 1019 DAVIS-ST. EVANSTON.

'39—PLYMOUTHS—'39
EXECUTIVES' CARS AND DEMOS. ALSO
Dodge Demos.—Big Savings.
DODGE—BENDER-REIGER, INC.—PLYM.
933 WASHINGTON-BL.

PLYMOUTH 1935
4 door sedan; TODAY'S SPECIAL.
$195
Packard-South Shore
1441 E. 75th-st. Mid. 7272.

PLYM. '38, $395
De luxe built-in trunk sedan; htr., radio, dual equipment. $75 down, bal. 18 months.
Burke, 65th-S. Western

Plym. 1939 sedan, $595
5 pass. 4 door de luxe; radio, heater, defroster. Will pass for brand new. Your car down—2 years to pay. Independence Finance Co., 2700 Madison.

PLYMOUTH 1939 SEDAN.
5 pass. trunk, etc.; like new; only....$495
AUTH. DE SOTO-PLYMOUTH DLR.
3520 ARCHER

Plym. '39 Tour. Sedan, $595.
4 dr. trunk, heater, new car cond.; terms.
2754 N. CICERO-AV.

PLYMOUTH—1938 finest de luxe built-in trunk sedan model; hot water heater; low mileage; sacrifice, $365; terms. 4747 W. Madison-street, at Cicero-avenue.

PLYMOUTH—'32 4 cyl. conv. coupe, $129 full price; $4 down. KROLL DODGE. 7215 S. HALSTED.

PLYMOUTH—'33 business coupe ....$135 '37 PLYMOUTH business coupe...........$345 ORVILLE'S, 6035 BROADWAY.

PLYMOUTH—'36 de luxe 4 door trk. sed.; heater; exceptionally clean..............$275 STALLWORTH. 7400 STONY ISLAND.

PLYMOUTH—'37 bus. cpe., cln., gd. cond.; priv.; reas.; base. flr. 2844 N. Sacramento.

PLYMOUTH—'39 4 dr. sedan, htr., rad.; sac. Terms or trade. 4628 W. Washington.

PLYMOUTH—'35 2 dr. sedan; clean....$225 DODGE DLR., 2300 W. 63d. Pros. 0024.

PLYMOUTH—1932 sedan; heater; only ...$75 NEWBERRY MOTORS, 1025 N. CLARK.

P-O-N-T-I-A-C-S—1939.
Brand New—$200 Discount.
From original list price; most models.

1939 PONTIAC SEDAN; TRUNK........	$695
1938 PONTIAC SEDAN; TRUNK........	545
1937 PONTIAC SEDAN; TRUNK........	395
1936 PONTIAC SEDAN; TRUNK........	295
1934 PONTIAC SEDAN OR COUPE..	145
1933 PONTIAC SEDAN; CHEAP.......	95

FITZPATRICK PONTIAC DEALERS.
7727 S. ASHLAND.

PONTIAC '38-6 TRK., $615.
4 dr. sed.; radio; thoroughly guaranteed. Also '36 4 dr. trunk sedan. McFARLAND-KEENAN, Southeast corner 76th and Halsted.

PONTIAC—1938 6 cyl. 5 pass. sed.; heater; exceptionally clean. $525. Also PONT. '36 4 door sedan; radio ....$325 STALLWORTH. 7400 STONY ISLAND.

PONTIAC—'36 2 dr. trk. sed., $320; '35 4 dr. trunk sed., $280. Greenleaf 8000. CHEV. DLR., 1050 Chicago-av., Evanston.

PONTIAC—'37 conv. sed.; radio, htr.; barg. BENNETT PONTIAC. 1117 N. CLARK.

PONTIACS—Brand new 1939s—Big discount. BENNETT PONTIAC. 1117 N. CLARK.

ROLLS-ROYCE Phantom, 5 pass. sedan .$250 Trailer Store, 2441 S. Michigan, Cal. 6100.

STUDE. 1938, $495
De luxe 6 cyl. 4 dr. Commander 5 pass. touring sedan. Built-in trunk, radio, heater, broadcloth uphol. Original beautiful black finish. Will pass for brand new. Sac. $495. Your car down, bal. 2 years. Open eves.
3939 WASHINGTON

'39—Studebakers—'39
Brand new Commander sedans and 2 door Champions. Also slightly used Champions, Commanders and Presidents, all models.
BIG SAVINGS!
Larson Motor Sales,
Auth. Stude. Dealer. 5924 N. Western.

STUDEBAKER—1937 DICTATOR SEDAN, smart Glacier Park gray finish; has heater, etc.; every detail of this luxurious car is in wonderful shape; you'll be proud to own it at the rock bottom price of $395. STUDEBAKER BRANCH, 1836 RIDGE, EVANSTON.

USED AUTOMOBILES FOR SALE.

PETERSEN CHEVROLET

(Established 1912.)

24th-Michigan

'39 CHEV. De Luxe Sedan	$595
'39 CHEV. Bus. Coupe; radio, heater..	495
'37 PLYMOUTH De Luxe Tour. Sed.	365
'37 FORD 4 dr. Sport Sedan	325
'37 CHEV. Touring Sedan, like new..	395
'37 CHRYSLER De Luxe Sedan	445
'37 NASH Amb. De L. Sed.; radio, htr.	495
'38 WILLYS 4 dr. De Luxe Sedan	295
'35 CHEVROLET De Luxe Town Sedan	245
'36 PONTIAC De Luxe Town Sedan ..	275
'37 PONTIAC 6 De Luxe Coupe	385
'37 DE SOTO De Luxe 4 dr. Trk. Sed.	375
'36 BUICK Special Touring Sedan	365
'35 PONTIAC 6 4 dr. Sport Sedan	235
'37 WILLYS 4 dr. Touring Sedan	265
'38 PONTIAC 6 De Luxe Coupe	495
'36 FORD Sedan; radio, heater	245
'36 OLDS. 6 De Luxe 4 dr. Trk. Sed.	345
'32 CHRYSLER 6 cyl. Sport Coupe ..	95
'31 FORD Tudor, like new	85

PETERSEN CHEVROLET,
24th-Michigan

House of Quality

[illegible]

All cars reconditioned and guaranteed.

2246 S. MICHIGAN
Open Evenings. Cal. 4437.

A CORRECTION.
Recently we advertised a 1936 Packard 120 sedan, stating: "$75 for equity; balance due $200."
This was inaccurate because no one had an "equity" in the automobile.
We regret this error and pledge it will not recur.
MUTUAL AUTO SALES
2654 W. Madison-st.

Plyms.-Chevs.-Dodges-Fords
See us if you have no trade. Must make room for new stock.
85 CARS TO CHOOSE FROM.
Rangecroft-Flotow. 4922 Broadway.

Studebaker, 1938
President 4 dr. trunk sedan with radio, heater, defroster, bumper guards. All De Luxe equip. Reconditioned and fully guaranteed. Only..............$695
FORD MOTOR SALES.
Lincoln Retail Division.
2220 S. Michigan-av. Calumet 7340.

Studebaker '39 Commander.
Club Sedan Model that looks as though it had never been off the showroom floor. In sparkling Grapetone Maroon with radio, Climatizer, defroster, etc. Very low mileage. A really beautiful car offered at a drastic reduction in price. We urge an immediate inspection and demonstration as it will not remain in stock very long at our low price.
STUDEBAKER BRANCH,
3822 LAWRENCE.

STUDEBAKER—'39 President cruising sedan; sacrifice immediately for best offer. See at Parkway Garage, 1515 Sedgwick.

TERRAPLANE—'37 5 p. sed., clean, $345. $50 dn. Kelly Hudson, 940 N. Clark.

TERRAPLANE—'36 sed.; very good; $175; $20 dn.; '34 sed., $135. 815 S. 2040 E. 75th

TERRAPLANE—'37 coupe; A1 cond.; $315; pri. party. Universal Gar., 4648 N. Clark.

Willys '39 De L. Sedan, $485.
'38 de l. sedan, $335 '36 de l. sedan. $165 24 E. 24TH-ST. CALUMET 2245.

WILLYS—'37 4 dr. sedan; original car throughout; $25 down; new tires; 6 mos. payments. 6640 S. Western-avenue.

WILLYS—1938 de luxe 4 door sedan; A-1 thruout; $385. Also '37 4 dr. de l. sed.; radio, etc. $295. terms. 7140 S. Halsted.

AUTOMOBILE LOANS.

CASH IN TEN MINUTES

ON YOUR AUTO OR TRUCK.
20 MONTHS TO PAY.
Deal Direct with Owners.
Private Consultation Rooms.

WINTER-HIRSCH
25 Years Same Location.
1842 S. MICHIGAN
CALUMET 4290.

WEST SIDE OFFICE:
4719 W. MADISON-ST.
AUSTIN 1249.

NORTH SIDE OFFICE:
6302 N. WESTERN
ROGERS PARK 6695.

UNDER STATE SUPERVISION.
PLENTY OF FREE PARKING SPACE.
INLAND INVESTMENT PLAN.
224 S. MICHIGAN. WABASH 2934.

AUTO REPAIRING, ACCESSORIES.

1 YEAR GUARANTEE
NO MONEY DOWN. 10 MONTHS TO PAY. No carrying charge within 90 days. NO FINANCE CO. Deal with Bell direct. Complete overhauling of all makes of cars. Lowest prices. Free towing. Open eves. to 9. Sun. to 4. Calumet 7022.
BELL AUTO REPAIR
2452 S. MICHIGAN-AV.

NO MONEY DOWN
24 MONTHS TO PAY.
15 Years' Experience Your Guarantee. FREE TOWING—FREE ESTIMATES. Complete overhauling, painting, body, fender work. Frames, axle, straightening, brazing and welding. Upholstering, tops, radiators, brakes relined, tires, batteries, radios, glass. Everything from top to tires. Open eves. and Sunday. 2511 MILWAUKEE-AV. SPA. 0900.

NO MONEY DOWN. 20 MONTHS TO PAY. Complete motor, equipment shop. We repair everything; motors, bodies, fenders, painting; work guaranteed; free towing; free estimates. Open eves., Sun. to 1. EDDIE & EARL SALES & SERVICE, 2536 INDIANA. VICTORY 4362.

NO DOWN PAYMENT. FREE TOWING. Motor, body, fender work. Painting, uphol., tires, accessories, brakes, etc. Lowest prices up to 24 mos. to pay. Open eves. 1928 IRVING PARK. LAKEVIEW 1148.

AUTOMOBILE HOUSE TRAILERS.
For Sale.

SCHULT INDIAN CHICAGO—New and used; 2 rm. efficiency, $100 down, bal. easy payments; bal. like rent; no finance all sales. 7424 Stony Isl. Dor. 6601. Op. eves. and Sun.

Buy a 1940 Trailer Home.
$100 down, bal. like rent. Eves. and Sun. CHICAGO TR. 2441 S. Michigan. Cal. 6100.

$1,000 TRAILER—Priv. new; sleeps 4; fully eqpd.; exc. [illegible]

AUTOS, TRUCKS TO RENT.

NEW Chevrolet passenger car — Chevrolet G. M. C. [illegible] trucks. 1½ to 3 tons. Low rates by day, week, month or year. Low rates. DELaware 7272.

RENT a truck by hour, day, week, year; ½ to 12 tons, low rates; with or without driver; low rates. Harrison 4506.

WILL buy trucks with business—Dump or stake. Bepley 5141.

1½ TON Chev. stake truck—With driver. Day, week, or contract. Armitage 6333.

MOTOR TRUCKS.
For Sale.

MIDWAY TRUCK SALE

Ford '36 chassis and cab., duals......	$265
Ford '36 ½ ton panel	245
Ford '36 pickup	235
Ford '35 chassis and cab., duals......	225
Ford '34 ½ ton panel	135
Chev. '35 chassis and cab., duals.....	195
Chev. '34 chassis and cab., duals....	165
Chev. '33 chassis and cab., duals....	110
Chev. '33 ½ ton panel	75
Dodge '34 ½ ton panel	85

OTHERS, $65 UP.
MIDWAY CHEVROLET,
6450 Cottage Grove.
[USED CAR LOT.]

"Ruby Has the Trucks"

'36 Chev. ½ ton panel. Spec. body....	$245
'37 Ford sedan delivery................	295
'34 Chev. ½ ton panel	175
'30 Reo 3 ton C & C duals	115

TODAY'S SPECIALS
'36 Chev. C. & C., $195
131 inch wheelbase, dual wheels.
'36 Ford C. & C., $195
131 inch wheelbase, dual wheels. Many other makes and models.
RUBY CHEVROLET, INC.,
7158 STONY ISLAND. DOR. 2306.

International ½ Ton Panel.
Late 1936 model C-1 reconditioned; 1st class condition throughout. Market value, $400. OUR REDUCED PRICE FOR QUICK SALE, $275. GENERAL MOTORS USED TRUCKS, 1700 W. PERSHING-RD. YAR. 1700. 3047 N. CALIFORNIA. IND. 2700.

1935 DODGE TANK TRUCK.
1,200 gal., 3 compartment, all steel tank and hose; reconditioned, guaranteed, $590. MIDWEST AUTO FINANCE CO., Calumet 5086. 2222 S. Michigan.

B. & W. SPECIALS.
30 Stakes, Dumps, Panels.
B. & W. FORD. 907 W. 35TH-ST.

CHEV.—1929 six ½ ton panel body trucks; just right for light delivery; gd. mechanical cond.; reas. priced at $25 Ea. Lambrecht Creamery, 7523 Garden-st., River Forest.

USED TRUCKS—100 to choose from; all makes; all models. Name your terms. MURPHY, DODGE DLR., 2720 N. Cicero.

INTERNATIONAL, CHEV., FORDS, G. M. C. All models. 140 S. Western-av. See. 3300. Perfect Mtrs. 1330 S. Ashland. Can. 3767.

DODGE—1939 BRAND NEW 1 ton panel. Close out. Will sacrifice; terms, trade. MURPHY, DODGE DLR., 2720 N. Cicero.

SEE BEDFORD for a good used truck. 50 to choose from. Make offer, terms. BEDFORD. 2547 W. CERMAK. SALESROOM.

DODGE—1937 ¾ TON PANEL. Call Virginia 0210.

AUTOCAR TRUCKS. 1716 W. PERSHING.

AVAILABLE 6 WHEEL DUMP TRUCK. All mechanically A-1; '37 Chev. town sed. REO SALES CORP. 23d and Wabash-av.

DODGE '35 ¾ ton panel....................$125 Southwest Chev., 9220 S. Ashld. Ced. 3500.

G. M. C.—1936 1½ ton stake.............$385 M. J. LANAHAN, INC., 2556 S. Wabash.

TANK trucks—Fuel oil, gas, water. Big bargain. Zeller, 3315 Archer. Laf. 2004.

SACRIFICE for cash; 5 late model trucks. 330 S. Paulina-st.

PRICED TO SELL—7 trucks; all makes. FEDERAL LE MOON, 840 N. KEDZIE.

Truck Trailers.

AMBITIOUS MAN desiring to get in business for self, can gross about $1,000 monthly hauling. See us for tractor and 8 year contract. Return loads. Car as part payment. Terms. Commercial. 700 W. Root-st. Yards 7115. Open Sun., eves. by appt.

MAN TO BUY TRACTOR. Short haul with contract. Midway Transit Co., 2029 W. Hubbard.

WANTED—To BUY—Used semi-trailers; 18 to 20 ft. long. Monroe 1492.

MAN—To buy tractor or trailer; short haul. App. $300 wk. 2 yr. cont. 2512 Archer.

Wanted.

WE HAVE 20 good jobs for men who own or are able to buy tractors. Late models with sleeper cabs required. Yearly contract. Full co-operation. Apply between 9 and 5 or phone for appt. with Mr. Monarch Motor Freight System, 2299 S. Lumber-street.

PAY cash for 25 trucks, express, pickups. $10-$300. 3650 N. Western. Wel. 5457.

AUTOMOBILES WANTED.

HIGH CASH PRICES.
Bring car and title; take home cash. ALSO PASSENGERS.
2246 S. MICHIGAN.
OPEN EVES. TILL 10. CAL. 4437.

READY CASH!
For autos and trucks. All makes.
USED—BURNED—WRECKED.
MARTIN'S. 2036 SOUTHPORT-AV.
CALL DIVERSEY 2772.

$50 MORE!
For your car, '33 to '39; get all cash immediately; call today or tonight. No title needed; pay off balance for your equity. We Take You Home." Kedzie Motor Sales, 6144 S. KEDZIE. REPUBLIC 0160.

TOP PRICE FOR YOUR CAR
ALL MAKES AND MODELS.
2810 W. MADISON.

BIRD-SYKES CO.
38 YEARS OF HONEST DEALING. Bring us top prices for your car. Bring title, take home cash. 2215 S. Michigan.

SPOT CASH FOR YOUR CAR
Notes paid up. Phone us for prices.
2247 Michigan. Victory 1268

SPOT CASH FOR YOUR CAR
Any make. Any model.
200 MADISON, OAK PARK. EUC. 287.

WE NEED USED CARS and will pay more for your car. See us before you sell. Braud Motors, Auth. Dlr. 6647 S. Western.

PAY ALL CASH TO PRIVATE PARTY. Will pay more for your car. Dealer. 5928 N. WESTERN. LONGBEACH 1223.

TOP PRICE quick for late model cars. Cheaper car OR CASH for your car. Mr. Bailey. 2718 N. Cicero. Berk. 6600.

MOST CASH FOR YOUR CAR. CAN'T COME IN—WE'LL COME OUT. REGENT 0616. 7601 STONY ISLAND.

SEE OTHERS first—but we pay highest cash for your car; we'll take over balance. Open eves. 7140 S. Halsted. Aberdeen 5011.

HIGHEST CASH PRICES FOR WRECKED, BURNED CARS, TRUCKS. ARM. 3500.

WE PAY $25 MORE FOR YOUR CAR. 7416 S. HALSTED. RADCLIFFE 3480.

SEE US BEFORE YOU SELL. Immediate cash. 3600 N. WESTERN.

'36-'37-'38 CHEVROLET or Plymouth from private party. Cash. Prospect 2865.

PAY CASH for clean late car from private party. 3717 N. Western. Jun. 2350.

JUNKS AND CARS IN ANY CONDITION. '29-'38. WILL CALL. CRAWFORD 5077.

$50 TO $1,000 CASH FOR YOUR CAR. 4433 S. Western-av. Republic 6820.

WESTERN BUYER wants 100 small cars at once. 3838 N. Western. Key. 2767. Op. eves.

HIGHEST CASH prices paid for late model cars. 1010 S. Kedzie. Ked. 2005.

WILL pay all cash for late model used car from private party. Hemlock 3054.

MOTORCYCLES AND BICYCLES.

DISPOSAL of trade-in, repossessed and second cond. bicycles; terms. Open eves. till 8. Sun. 1 to 5. m. Warehouse. 1339 S. Cicero.

4 CYLINDER Indian. Excellent condition. Fully equipped; lights, guard rails, etc. $90. Winnetka 3896 for appointment.

'37 INDIAN, $165; Crocker car, ideal for school of advertising, $295. 5111 Ogden. Cicero 3939-1900.

BARG.—New, used boys' girls' bikes; terms. Tms. 3515 Lawrence-av. Jun. 2078. Op. eve.

WANTED—Your old bicycle. Will pay highest cash. 1946 S. Michigan. Open Sun.

BICYCLES bought at police auction; recond.; all makes. 4524 Madison. Open Sun.

AUTO TIRES.

NEW U. S. Royal 2ds—Save to 50%. SERLIN TIRE CO. 1400 S. Michigan-av.

DANCING SCHOOLS.

BEGINNERS — LEARN TO DANCE Fox Trot, Waltz, 3 Step, Tango, etc. Open 1-11 and Sunday. Private lessons 1 for $1. RUTH LEE. 5557 W. North-av. Ber. 2955.

TEACH you one of six popular dances. 30 N. Dearborn. Rm. 1105. Ran. 0015. $1.25 hour.

LEARN smooth, smart dancing, $1. Priv. lesson, by appt. day. Sun. 3561 Madison.

DANCE WELL—Take private lessons at Vernon Dolan. 1540 N. 614. Pri. 6th. Prl. Bon 3060.

CAMERAS AND OPTICAL GOODS.

PAY 25c. $1 wk. on new or used camera. Open Tues., Thurs., Fri. CAMERA SHOP, 2626 W. Devon. Rog. 2603.

CAMERA BARGAINS—Budget plan $1 wk. Open Tues. Thurs. Sat. to 9. Sun. to 1. Holtein Camera Exch. 10 W. Madison. Fra. 3890.

CASH OR TRADE FOR YOUR CAMERA. CHICAGO CAMERA CO., 230 S. Michigan.

HUNTING PROPERTY AND PRIVILEGES.

DUCK HUNTERS.
Want partner or group of hunters to lease best duck marsh in Ill.; open to other game; quail and rabbits. W. G. Van Pappelendam, Warsaw, Ill.

Four Naval Flyers Die as Bombers Crash in Midair—Bleached Hair Bandit Tells Story to Jury

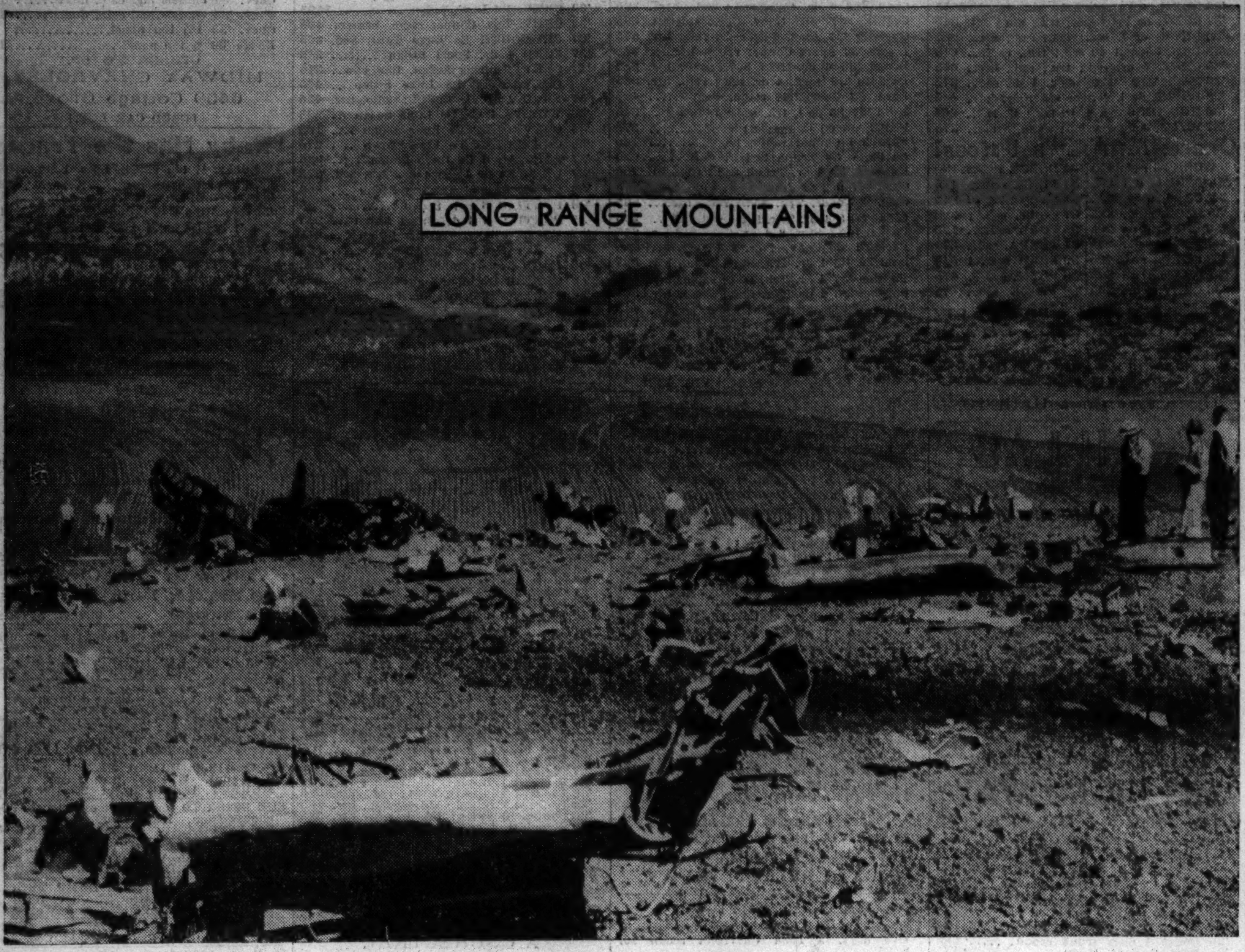

[Associated Press Wirephoto.]

Wreckage of two naval dive bombing planes after midair crash yesterday near San Diego, Cal., in which four aviators were killed. The ships broke into flames after the collision, which oc curred as they descended to drop bombs. *(Story on page 1.)*

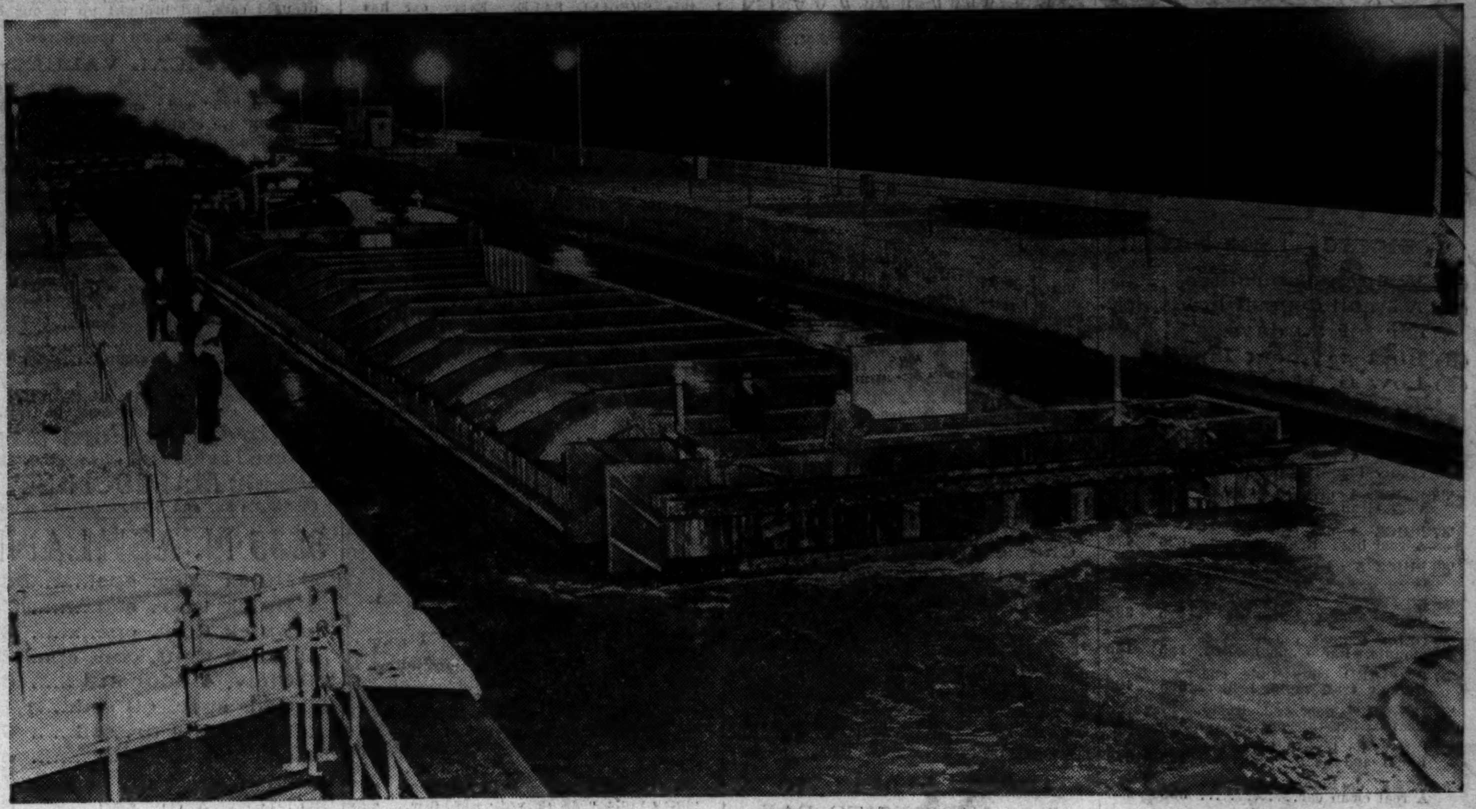

[TRIBUNE Photo.]

Double tube in which subway will go under river at State street being towed thru locks last night on way to construction site. It was towed fifteen miles thru the lake from South Chicago. It weighs 4,000 tons. *(Story on page 12.)*

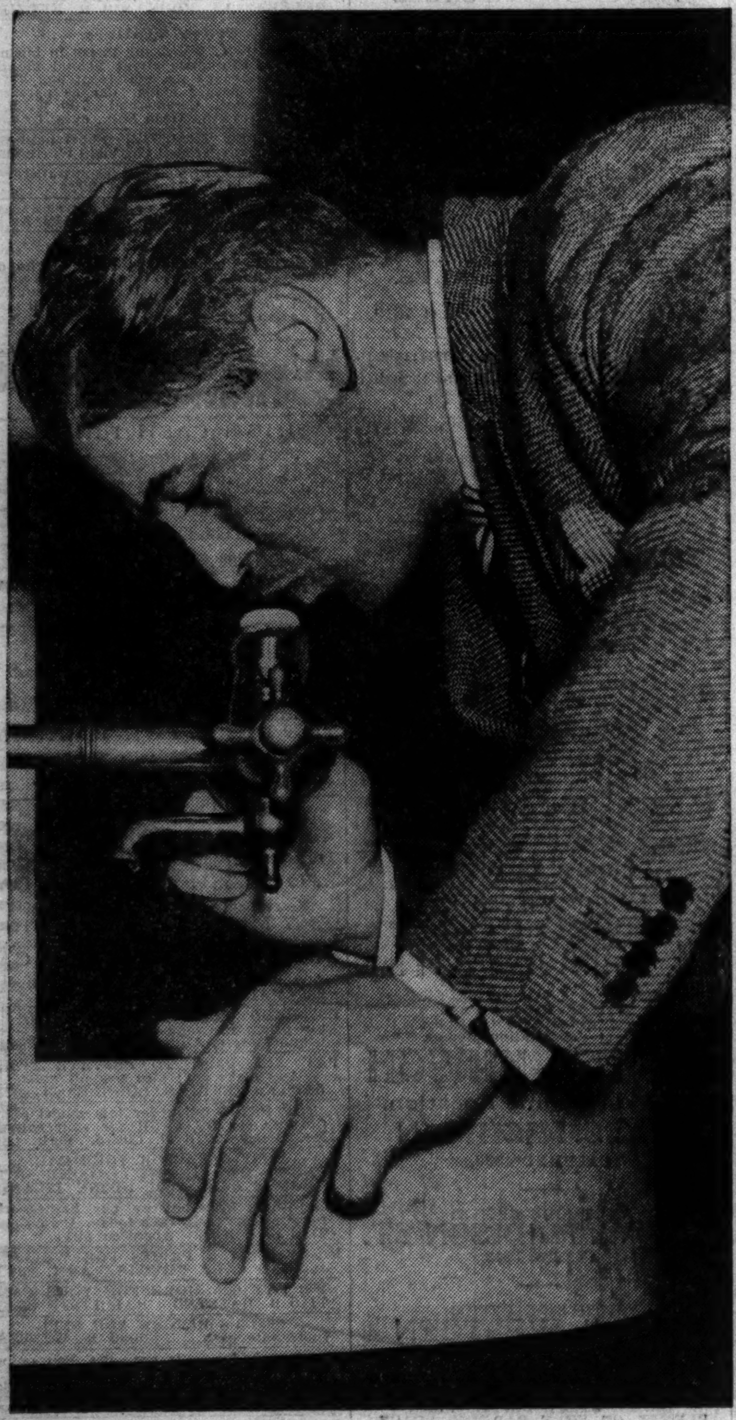

Hubert Heintz, bleached haired bandit, outside court yesterday after accusing two former prosecutors.

[TRIBUNE Photo.] *(Story on page 18.)*

[Acme Photo.]

Nova Pilborn, British film actress, who wed Frederick Penrose Tennyson, great-grandson of poet, in London. *(Story on page 24.)*

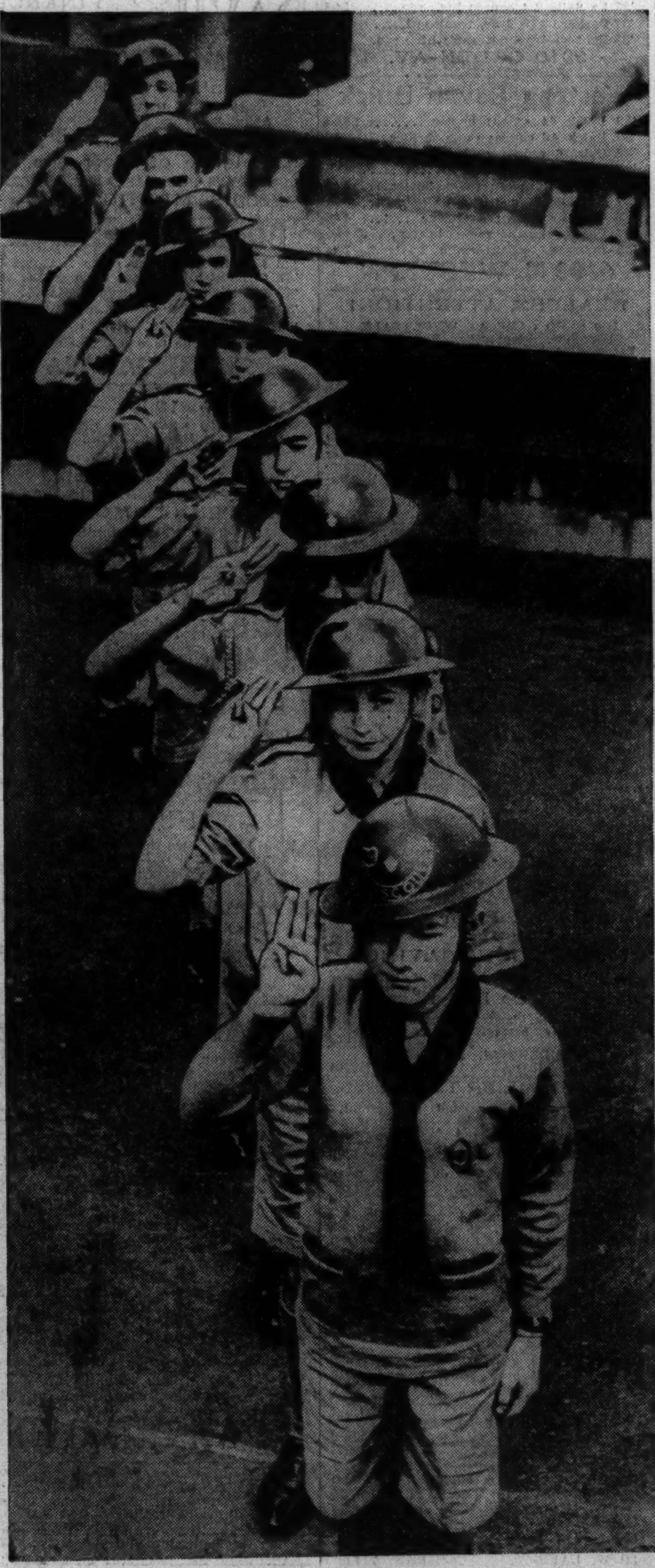

[Acme Photo.]

Steel helmeted British Boy Scouts in London as they received war orders. They perform a variety of duties.

Eleanor La Manna, New York swimmer, who is in hospital with back injuries caused by fall on stage.

[Acme Photo.] *(Story on page 12.)*

Gun section of horse artillery of 1st cavalry division going up steep incline during annual maneuvers at Balmorhea, Tex., in the Davis mountains. The weapon is a 75 millimeter howitzer, mounted on balloon tires. Six thousand men are taking part in the war games under the direction of Brig. Gen. Kenyon A. Joyce. *(Story on page 8.)*

English dogs, being shipped to Tennessee for the Hillsboro hunt, as they arrived in New York on S. S. American Trader. Pedigreed horses and dogs valued at more than $1,000,000 are to find a haven in United States as Europe goes to war.

[Associated Press Wirephoto.] *(Story on page 4.)*